No. 70—November 15, 1974

THE BUYER'S GUIDE FOR COMIC FANDOM

INFORMATION

REACHING ALL SERIOUS COMIC COLLECTORS

AD RATES

NOTE: The Buyer's Guide's pages are tabloid sized.

FULL TABLOID PAGE

PRINTED SIZE: 11 x 17"
SIZE OF ORIGINAL AD: Any size will do (up to a maximum limit of 22 x 32"), but for best appearance, make it proportional to the printed size.
PRICE: $40.00

HALF TABLOID PAGE

PRINTED SIZE: 11 x 8½"
SIZE OF ORIGINAL AD: Any size will do (up to a maximum limit of 22 x 16"), but for best appearance, make it proportional to the printed size.
PRICE: $20.00 per

FOURTH TABLOID PAGE

PRINTED SIZE: 5½ x 8½"
SIZE OF ORIGINAL AD: These may be submitted on any size paper up to a maximum of 8½x14".
PRICE: $11.00

EIGHTH TABLOID PAGE

PRINTED SIZE: 5½ x 4¼"
SIZE OF ORIGINAL AD: These may be submitted on either one of two sizes; either SAME SIZE 5½x4¼" or on 8½x11" to be reduced.
PRICE: $6.00

CLASSIFIED ADS

All classified ads must be TYPED by you and submitted ready to print. The rate is $1.00 for up to and including SIX lines, each line no longer than five inches (note the printed classifieds on pages 14 and 15 of this issue). OVER SIX LINES, 15¢ PER ADDITIONAL LINE. Artwork may be included in your space, double spacing allowed, but count all blank lines in your cost total. BASE YOUR TOTAL ON THE LENGTH—BY HOW MANY TYPED LINES IT IS. NO MINIMUM OR MAXIMUM AMOUNT OF LINES!

THE BUYER'S GUIDE FOR COMIC FANDOM is a semi-monthly publication of DynaPubs Enterprises/RR #1 Box #297/ East Moline, Il 61244. Second class postage paid at East Moline, Illinois. This is currently the widest-read publication in the field and has been called the comic book collector's Bible.

PAID CIRCULATION: **6800**

SUBSCRIPTIONS: THE BUYER'S GUIDE costs $3.00 for 1 year (24 issues) in the United States, Canada, and Mexico. Foreign subscription rates available upon request. SINGLE COPY: 50¢. NO BACK ISSUES AVAILABLE.

© 1974 by Alan L. Light.
All rights reserved

CHANGE OF ADDRESS: PLEASE GIVE FOUR WEEKS ADVANCE NOTICE. IF YOU DO NOT SEND YOUR OLD AND NEW ADDRESSES WHEN YOU MOVE, YOUR SUBSCRIPTION MUST STOP.

DYNAPUBS ENTERPRISES
ALAN LIGHT
R.R. #1, BOX 297
EAST MOLINE, ILLINOIS 61244

AD DEADLINES

YOUR AD MUST BE IN OUR HANDS BY THE DATES SHOWN TO BE PLACED IN THE ISSUES LISTED HERE:

#71: November 1, 1974
#72: November 15, 1974
#73: December 1, 1974
#74: December 15, 1974

AD DEADLINES ARE ALWAYS THE FIRST AND FIFTEENTH OF THE MONTH. ISSUES ARE TO THE READERS APPROXIMATELY THREE WEEKS AFTER THE ADVERTISING DEADLINE ON THE ISSUE. FAST-EFFECTIVE-DEPENDABLE!

IF, FOR SOME REASON, YOU NEED TO CONTACT DYNAPUBS IMMEDIATELY, PHONE ALAN L. LIGHT AT THIS NUMBER..

(309) 496-2353

GENERAL INFORMATION

SEND ALL ADVERTISEMENTS TO: DYNAPUBS ENTERPRISES
RR #1 BOX #297
EAST MOLINE IL 61244

State what size ad it is and enclose payment with the ad. We will run it in the earliest available issue unless instructed otherwise. Note the ad deadlines to see what issue your ad will run in.

With our twice monthly publication, your ad can be printed more like when YOU want it to be. The ad you send us will come out soon no matter when you submit it to us, so send it in as soon as you prepare it.

PREPARING YOUR AD: Black ink on white paper will produce your best results. Worn out typewriter ribbons will not reproduce well. Please take note of "SIZE OF ORIGINAL AD" explanation in each ad category at left. Follow these and you should have no trouble preparing an attractive ad that will bring you excellent response.

WHEN WE RECEIVE YOUR AD, we will send you a postcard confirmation that we did receive it, and it will tell you what issue your ad will run in and when you should expect to begin receiving orders.

We will make every effort to deserve your ad, and will be glad to answer questions for you. We also appreciate any comments, suggestions or criticism.

Let THE BUYER'S GUIDE...the Bible of all serious comic collectors...sell for you as it sells for the many advertisers who come back issue after issue. OUR LIST OF SATISFIED ADVERTISERS IS ENDLESS! ...Thank you!

WE GOT COMICS!
COMIC COLLECTOR SHOP
ALL KINDS COMICS!!
OLD & NEW COMICS!!
UNDERGROUND COMICS!!

BOB SIDEBOTTOM
73 E. San Fernando
San Jose, CA 95113

*NEW STUFF!
COMIX, from AARDVARK to ZAP! ALL MINT!
"The Best in New Comix Since '68!"

1. ADULTS ONLY FOR UNDERGROUNDS!
2. POSTAGE & HANDLING RATES: For all orders of $3.00 or more, there is no charge. MINIMUM ORDER is $1.00, plus 25¢ postage/handling.
3. DISCOUNT: 10% discount on orders of $25.00 or more.
4. CANADIAN ORDERS: Send an additional 25¢ per order. OTHER FOREIGN ORDERS: Send an additional 50¢ per order.
5. INSURANCE (Optional): Send additional 30¢ (U.S.A. orders only!)
6. MAKE ALL CHECKS & MONEY ORDERS (U.S.CURRENCY ONLY) PAYABLE TO: Comic Collector Shop.

ORIGINS OF MARVEL COMICS-$6 (color pbk.)
APEX TREASURY OF UNDERGROUND COMICS-$4.95 (New Crumb full color cover; interviews)
YOUNG LUST #4 - $1.00 (Full Color)
YOUNG LUST ANTHOLOGY-$3.95 (w/new cover; intro. w/illus.)
SAGA OF YUKON PETE-$2.25 (45rpm with 8-pager by S.Clay Wilson)
SLEAZY SCANDALS OF THE SILVER SCREEN-60¢
COMIX BOOK No.1-$1.50(Kitchen's trip for Marvel.A good start.8x11,70 pgs.)
SHORT ORDER #2 - 75¢(Griffith;Spiegelmann)
ZAM - 50¢ (ZAP Artists Jam!)

AARDVARK #2 - 50¢
ABORTION EVE - 50¢ (Chevli, Sutton)
AIR PIRATES FUNNIES - 25¢ (Tabloid)
ALL CANADIAN BEAVER - 75¢ (R.Holmes)
ALL DUCK COMICS #1 - 50¢
AMAZON COMICS #1-50¢ (F.Sturgeon)
AMERICAN FLYER FUNNIES #1-$1.00,#2-50¢
ANOMALY #4 - 50¢ (Corben,Kline)
ARMADILLO #2 - 50¢ (J.Franklin)
ARMAGEDDON #1-75¢, #3-$1.00 (B.Steel)
ARMORKINS - 50¢ (L.Todd)
ARTISTIC COMICS-$1.00(All Crumb Sketchbook)
BAKERSFIELD KOUNTRY KOMICS-75¢ (Welz)
BALLOON VENDOR-50¢ (Sheridan,Schrier)
BARBARIAN #1,2,3 - 50¢ ea.
*BARBARIAN KILLER FUNNIES-75¢ (T.Bird)
BEST OF WONDER WARTHOG #1,2,3-50¢ ea.
BIG ASS #1 - 75¢, #2-50¢ (Crumb)
BIG LEAGUE LAFFS - 50¢ (Jim Himes)
BIJOU FUNNIES #8 - $1.00 (COLOR)
BINKY BROWN MEETS HOLY VIRGIN MARY - 50¢
BIZARRE SEX #1,3,4-75¢ ea.
BLACK & WHITE - 50¢ (all Crumb)
BUM WAD - 75¢ (Geiser--COLOR)
*CALIFORNIA COMICS #1 - 50¢
CAPT. GUTS #2,3 - 75¢ ea.
*CHEECH WIZARD/SCHIZOPHRENIA-75¢ (Bode')
CLOUD #2 - 50¢ (P.Bramley,Others)
CLOWNS - 50¢ (Geiser)
COLOR - $1.00 (Moscoso--Full Color)
COMPOST COMICS-50¢ (Metzger,Todd,etc.)
CORN FED COMICS #1,2-50¢ ea. (K.Deitch)
COSMIC CAPERS #1 - 50¢ (Big Muddy)
R.CRUMB'S COMICS & STORIES - 35¢
DEATH RATTLE #2,3 - 75¢ ea.
DEEP 3-D - $1.00 (w/3-D glasses)
DEMENTED PERVERT #1,2-50¢ ea. (Geiser)
DESPAIR - 50¢ (Crumb)
DEVIANT SLICE #1,2 - 50¢ ea. (Irons)
FEVER DREAMS - 75¢ (Corben)
DIRTY DUCK - 50¢ (B.London)
*DIRTY LAUNDRY-75¢ (Crumb & A.Kaminsky)
DOPIN' DAN #1,2,3-75¢ ea. (Richards)
DR.ATOMIC #1,2 - 75¢ ea. (L.Todd)
*DR.STRENGE/CONEN-$1.50(J.Thompson;8½x11)
DROOL #1 - 50¢ (R.Reese,J.Kinney)
EBON-25¢ (Black Superhero;L.Fuller)
EL PERFECTO - 50¢ (Crumb,others)
ENIGMA - 50¢ (L.Todd,others)
ETERNAL COMICS - 50¢ (J.Thompson)
ETERNAL TALES - $1.00 (J.Thompson)
FACTS O'LIFE SEX EDUCATION FUNNIES-50¢
FANTAGOR #1-75¢; #3,4-$1.00 ea.(Corben)
FEDS 'N HEADS #1 - 50¢ (Shelton)
FEELGOOD FUNNIES - 50¢ (F.Sturgeon)
*THE FIRST KINGDOM-75¢ (Jack Katz)
FOUR SKETCHBOOKS,etc.-50¢(Griffith,etc.)
FREAK BROTHERS #1,2,3-60¢ ea.(Shelton)
FREAK BROS.IN GERMAN-50¢(#1 Translated)
FUNNY AMINALS #1 - 50¢ (Crumb)
FUNNYBOOK #1 - 50¢ (Welz)
GIRL FIGHT #1,2- 50¢ ea. (Trina)
GJDRKZLXCBWZ COMICS - 50¢ (Wolverton)
GOD NOSE - 50¢ (Jaxon)
GOOD JIVE #1,2 - 50¢ ea. (Grass Green)
GORY STORIES #2½ - 50¢ (Stout,Shaw)
GREASER #2 - 50¢ ('50's Flashes)
GRIM WIT #1-75¢;#2-$1.00(Corben-#2 COLOR
GRUNT #1,2-$1.00 ea.(Irons--#1 COLOR)
HAROLD HEDD #1-$1.25, #2-75¢ (R.Holmes)
HEAVY (Tragi-Comix) - 50¢ (Irons)
HIGH ADVENTURE - 50¢ (R.Kline,M.Royer)
HIT THE ROAD - 50¢ (Pat Ryan)
HOMEGROWN FUNNIES - 75¢ (Crumb)
HUNGRY CHUCK BISCUITS - 50¢ (Dan Clyne)
HYDROGEN BOMB - $1.00 (Shelton)
HYTONE COMIX - 75¢ (Crumb)
IMAGE OF THE BEAST - 75¢ (Boxell)
INNER CITY ROMANCE #1,2-50¢ ea.(Colwell)
ILLUMINATIONS - 50¢
INSECT FEAR #3-50¢ (Wilson,Spain,Brand)
IT AINT ME BABE - 50¢ (Trina,Others)
JESUS COMICS #1,3 - 50¢ ea.(F.Sturgeon)
JUNKWAFFEL #1,2,3,4-50¢ ea. (Bode')
KOSMIC CITY KOMIX - 50¢
L.A. COMIC #2 - 50¢
LAUGH IN THE DARK - 50¢ (Spain,K.Deitch)
*LEAN YEARS-50¢(K.Deitch,Trina,Pound,etc)
LEATHER NUN-75¢(Sheridan,Jaxon,Crumb,etc
LEFT FIELD FUNNIES - 50¢ (B.London)
LEGION OF CHARLIES - 50¢ (Irons)
LIGHT - 75¢ (Irons--COLOR)
LITTLE BOOK OF INNER SPACE-35¢ (Omandu)
LITTLE GREEN DINOSAUR #1,2 - 50¢ ea.
THE MAN - 50¢ (Bode')
MANHUNT!-50¢ (Richards,M.Brand,Marrs)
MEAN BITCH THRILLS - 50¢ (Spain)
MEEF #1,2 - 50¢ ea. (Schrier,Sheridan)
MERTON OF THE MOVEMENT - 50¢ (B.London)
MICKEY RAT #1 - $1.00
MIDDLE CLASS FANTASIES - 50¢ (J.Lane)
MOM'S HOMEMADE #3 - 75¢ (Kitchen)
MONOLITH #1 - 50¢ (Welz)
MOONDOG #1,2,3 - 50¢ ea. (Metzger)
MOTHER'S OATS #1,2-75¢(Sheridan,Schrier)
MOTOR CITY #2 - 75¢ (Crumb)
MUTANTS OF THE METROPOLIS - 50¢ (Sci-Fi)
MYRON MOOSE #2 - 50¢ (Foster,Davis)
CRAZY #3,4,5,6,7-75¢ea.(Foster's Moose)
MR.NATURAL #1,2 - 75¢ ea. (Crumb)
NARD 'N PAT - 50¢ (Jay Lynch)
*NET PROFIT-$1.00 (Save The Dolphins)
NEW LEGENDS #1 - 50¢ (Sci-Fi)
OCCULT LAFF PARADE-50¢(K.Deitch,Kinney)
O.K. COMICS #1 - 75¢
PANDORA'S BOX - 50¢ (Chevli,Sutton)
PEOPLE'S COMICS - 50¢ (Crumb)
*PORK - 75¢ (ALL S.CLAY WILSON!)
PROJUNIOR-50¢ (Lynch,Crumb,20 others)
PSYCHOTIC ADVENTURES #1,2,3-75¢ ea.
PUDGE, GIRL BLIMP - 50¢ (Lee Marrs)
PURPLE CAT #1-50¢ (Jay Lynch Cover)
REAL PULP #2-50¢ (Brand,Wilson,Dallas)
ROWLF - 75¢ (Corben)
ROXY FUNNIES - 50¢ (Jay Lynch)
RUBBER DUCK #1,2 - 50¢ ea. (M.J.B.)
SALOON - 50¢ (Dave Geiser)
SAN FRANCISCO COMIC #2,3,4 - 50¢ ea.
SAVAGE HUMOR - 50¢
SEX & AFFECTION - 60¢ (Jim Himes)
SHORT ORDER COMIX #1-50¢, #2-75¢
SHOW & TELL - 50¢ (Justin Green)
SKULL #2,3,4,5,6 - 75¢ ea.
SLOW DEATH #2,3,4,5,6 - 75¢ ea.
SMILE #1,2 - 75¢ ea.
SNARF #1,2,3,5 - 75¢ ea.
SOFT CORE #1-50¢ (Michael J.,Landeros)
*SPACED - 75¢ (Pinkoski)
SPACED OUT #1-50¢ (Tom Bird Sci-Fi)
SPASM - 75¢ (Jeff Jones)
STAR*REACH-75¢(Starlin,Chaykin,Simonson)
SUBVERT #1,2-50¢ ea. (Spain)
SUPERSOUL - 50¢ (Grass Green)
TALES FROM THE FRIDGE #1-50¢ (R.Jones)
TALES FROM THE OZONE #2 - 50¢
TALES FROM THE SPHINX #2,3-50¢ ea.
TALES FROM THE TUBE 1st ed.-$1.00(8½x11) 2nd ed.-50¢ (7x9½) (Griffin)
TALES OF TOAD #2,3-50¢ ea. (Griffith)
TERMINAL COMICS #1 - 50¢ (McMillan)
TITS & CLITS - 75¢ (Sutton,Chevli)
TOONEY LOONS & MARIJUANA MELODIES-50¢
TORTOISE & HARE - 50¢
TRASHMAN Vol. 1 No. 1 - 50¢
TRIVIAL ANNOYANCES - 50¢
TRUCKIN' #1,2 - 50¢ ea. (Metzger)
TUFF SHIT COMICS - 50¢ (Dope Benefit)
TURNED ON CUTIES-50¢ (Crumb,Lynch,etc.)
TWO-FISTED ZOMBIES-50¢ (Veitch Bros.)
UNCLE SAM TAKES LSD - 25¢ (Schrier)
UNCLE SHAM #1,2 - 50¢ ea. (Geiser)
UNEEDA - 50¢ (Crumb)
*WEIRD TRIPS MAGAZINE - 65¢ (Kitchen)
WEIRDOM #15 - 50¢ (Corben)
WHITE LUNCH COMIX #1 - 75¢ (R.Holmes)
WIMMEN'S COMIX #1,2,3 - 50¢ ea.
XYZ COMICS #1 - 75¢ (Crumb)
YELLOW DOG COMICS #13,18,20,23,24,25-50¢
YOUNG LUST #1,2-50¢ea.#3,4-$1ea.(COLOR)
ZAP COMIX #0,1-50¢ea;#2,3,4,5,6,7-75¢ea.
*ZAM - 50¢ (ZAP Artists Jam!)
MINI-COMIX PAK - 50¢ (five 8-pg.comix)
YELLOW DOG TABLOIDS SET (#1-12)-$3 set

ENGLISH COMIX-50¢ ea.: HALF-ASSED;VIEW FM.THE VOID;ROCK'N ROLL MADNESS #1,2; SIN CITY;OGOTH&UGLY BOOT;COSMIC COM.#6

OUT-OF-PRINT-$2.00 ea:BIJOU #2,3,4,5,6, 7;CAPT.GUTS #1;BRAIN FANTASY #1;COMMIES FROM MARS;COOCHY COOTIE MEN'S COMIX; DEATH RATTLE #1;INSECT FEAR #2;L.A. COMIC #1;MOTOR CITY #1;PARANOIA;REAL PULP #1;SWAMP FEVER;TALES OF SEX & DEATH #1;WEIRD FANTASIES #1(COLOR); YELLOW DOG #17,19,21,22.

EC COLOR REPRINTS:CRYPT OF TERROR #1-$2.00; WEIRD SCIENCE #15-$1.50; $1.25 ea:SHOCK SUSPENSE #12;HAUNT OF FEAR #12; WEIRD FANTASY #13; CRIME SUSPENSE #25;VAULT OF HORROR #26;SHOCK SUSPENSE #6;*TWO-FISTED TALES #34; *HAUNT OF FEAR #23

DC,10½x14(COLOR):FAMOUS 1st Ed.-$1.50ea ACTION #1,DETECTIVE #27;SENSATION #1; WHIZ; BATMAN #1; *SUPERMAN #1 LTD.COLLECTORS ED.:$1.50ea:SHAZAM #1,2; RETURN OF TARZAN;BATMAN;SUPERMAN;GHOSTS $2.00 ea:TARZAN OF THE APES;HOUSE OF MYSTERY

RIP KIRBY, FLASH GORDON - 50¢ ea.
CISCO KID, JUNGLE JIM - 60¢ ea.

PRICE GUIDES:OVERSTREET GUIDE-$6.50('74)
"TRUE MARKET" RETAIL VALUES - $3.00
SFCA PRICE GUIDE - $5.00

ALL STARS #2-$2.00 (Crumb,Brand,etc.)
AMAZING WORLD OF DC COMICS #1,2 - $2.00ea.
AMAZING WORLD OF SUPERMAN-$2.40(10½x14)
BERKELEY CON BOOK 1973-$1.00, 1974-50¢
BEST OF S.F. BALL #1 - $2.00
BEST OF S.F. BALL COMICS #1 - $2.00
*BURROUGHS BULLETIN #34-$2.00 (Cover & Tarzan strip by Richard Corben--COLOR)
CHANGES No.88(6/74)-$1.00 (new Crumb cover, interview; Eisner on Undergrounds)
COMIC MEDIA #9,10 - $1.00 ea.; #11-75¢
COMIXSCENE #3-$2.00; #6-$1.00
MEDIASCENE #7,8,10,11-$1.50 ea.
EXOTIC FANTASY #1 - 50¢ (8½x11--"WAM")
FRAZETTA #2-$3.50, #1-$5.00
FUNNYWORLD #14-$2.00; #15-$1.50
GRAPHIC GALLERY #1,2-$5 ea.; #3-$4.00
GRAPHIC STORY MAG.#13-$2,#15,16 -$1.50 ea.
HARPOON #1,2,3- $1.50 ea.
*HISTORY OF UNDERGROUND COMICS - $10.00 (M.Estren;9x11¼;324 pgs.,over 1000 illus.)
*HOT STUF' No.1 - $2.50 (Corben--2 strips)
INFINITY #5 - $3.50 (Corben)
INSIDE COMICS #1,2,3,4 - $1.00 ea.
JACK "KING" KIRBY PORTFOLIO-$4.00 (O.P.)
KING KUNG FU #4(pbk.)-$1.50(B.Smith cover)
LAUGHING GAS-$3(Crumb Cov.;Dr.Atomic strip
MAD SPECIAL #12-$2.00(reprints early EC's)
MAN FROM UTOPIA - $1.50 (R.Griffin)
*MISTY - $6.50 (J.McQuade--hardcover comix)
MONSTER TIMES #21-38-75¢ea.(no #28 or 30)
MR. A - 50¢ (Ditko--40 pgs. comics)
AVENGING WORLD - 60¢ (Ditko)
NAT.LAMP.ENCYC.OF HUMOR-$3.50 (uncut!)
NEAL ADAMS INDEX - $2.00 (w/art)
NOSTALGIA COMICS MAG.#1,2,3,4,5-$4.00 ea.
PROMETHEAN #4-$3.00 ("All Kines Comix")
*RAGNAROK 3 - 75¢ (Barry Smith & V.Bode')
RIP OFF REVIEW OF WEST.CULT.#2,3-$1.00 ea.
ROBERT BLOCH FANZINE-$1.00 (w/bibliog.)
SPACE FANTASIES #1 - $1.00 (8½x11)
SQUATRONT #1,2,3,5-$3.00 ea.;#4-$5.00
STERANKO HISTORY OF COMICS #1-$4, #2-$6
SUNDAY PAPER #1,2-$1.50 ea.;#3-7 - 50¢ ea.
THIS IS LEGEND-$2.00 (Wrightson,Kaluta)
VENTURE #3 - $1.00 (5 unpub.Neal Adams)
VOICE OF COMICDOM #16-$6.00 (1970,1st.ed. Rowlf,part one. Color Cover; Corben)
WITZEND #7,8 - $1.50 ea.
*WORMS OF THE EARTH ('74 1st Ed.)-$6.00 (Robt.E.Howard--Bran Mak Morn stories)
GRAPHIC STORY WORLD #7(WONDERWORLD)-$1.00
WONDERWORLD #9,10,12-$1.50 ea. (no #11)
*DEADLY HANDS OF KUNG FU #1-$2;#2,3,4,5-$1ea
*DEADLY HANDS OF KUNG FU SPECIAL #1-$1.50
*DRACULA LIVES #3,4,5,6,7,8,9-$1.00 ea.
HAUNT OF HORROR #1-$2,#2,3,4-$1ea.(8½x11)
MONSTERS OF THE MOVIES #1,2,3,4-$1.50 ea.

MONSTERS UNLEASHED #3,4,5,6,7,8,9-$1.00ea.
PLANET OF THE APES #1-$2, #2,3-$1.50 ea.
SAVAGE SWORD OF CONAN #1-$2, #2,3-$1.50ea.
*SAVAGE TALES #2,3-$4ea;#4,5-$2ea;#6,7-$1ea.
TALES OF THE ZOMBIE #4,5,6,7,8,9-$1.00 ea.
VAMPIRE TALES #3,4,5,6,7,8-$1.00 ea.
WEIRD TALES Vol.47, #4 - $1.00
*BLACK MASK No.1-$1.50 (pulp;D.Hammet)

RICHARD CORBEN($1.50 ea.):COLOR:EERIE #56, 57,58,60*;CREEPY #56,57,59,60,61,62,63,64; VAMPIRELLA #30,31,33,BL&WH: CREEPY #66

WILL EISNER: EERIE #54,55-$2 ea.(COLOR) SPIRIT SET #4-$4(Jan-Mar'41);SPIRIT #1-$2, #2,3,4,5*-$1.50 ea.

VAMPIRELLA #32 - $1.50 (Jeff Jones--COLOR)

MARVEL TREASURY - $2.00 ea. (Reprints)
#1 - SPIDERMAN
#2*- FANTASTIC FOUR

© Comics and Comix & Berkeley Comic Art Shop - 1973

BUD PLANT 458 HARMONY LANE SAN JOSE, CALIFORNIA 95111

ORDERING INFORMATION: PLEASE READ

1. PLEASE INCLUDE 25¢ FOR POSTAGE WITH ORDERS UNDER $5.00; ENCLOSE 50¢ WITH ANY ORDER FOR POSTERS TO HELP COVER TUBE & POSTAGE COSTS.
2. YOU MAY DEDUCT 10% FROM ANY ORDER TOTALING OVER $25 AS LONG AS NO ONE ITEM AMOUNTS TO OVER ONE-HALF OF THE TOTAL. THIS DISCOUNT DOES NOT APPLY OUTSIDE THE U.S.

† THE 10% DISCOUNT IS NOT APPLICABLE TO ITEMS OR SETS WITH THIS SIGN NEXT TO THEM. A DISCOUNT OF 10% OR MORE HAS ALREADY BEEN INCORPORATED INTO THE SPECIAL REDUCED PRICE.

3. PLEASE LIST ALTERNATES IF AT ALL POSSIBLE.
4. ALL ITEMS ARE MINT, STOCKED IN DEPTH, & ARE WRAPPED BETWEEN HEAVY CARDBOARD.
5. SUPPLEMENTS ARE ISSUED EVERY FEW WEEKS, WITH NEW ITEMS. SEND AN S.A.S.E. FOR THE CURRENT ONE. WATCH *The Buyer's Guide* FOR MY ADS.
6. *Overseas*: PLEASE ADD 10% TO TOTAL FOR POSTAL COSTS. ADD 20% TO ANY POSTER TOTAL.
7. DEALERS, CONTACT ME FOR QUANTITY DISCOUNTS & PERIODIC FREE MAILINGS (PLEASE, BONA-FIDE DEALERS ONLY!)
8. PHONE (408) 226-9435 *evenings*.
9. ANYONE ORDERING FROM ME GETS ON MY PERMANENT MAILING LIST. CONTACT ME IF YOU MOVE!

I am also a partner in these four comic shops in the Bay Area. Each carrys nearly all the items in my catalog, along with all the new comics, posters, paperbacks and older comics. Please visit them when you are in the vicinity!

The Berkeley Comic Art Shop
2512 Telegraph Avenue
Berkeley, California
Phone (415) 845-4091

The Capitol Comic Art Shop
824 "J" Street
Sacramento, California
Phone (916) 442-5142

The Golden Gate Comic Art Shop
722 Columbus
San Francisco, California
Phone (415) 982-3511

The San Jose Comic Art Shop
96 South Second Street
San Jose, California
Phone (408) 275-6169

My thanks to Jim Vadeboncoeur for his work on the catalog layouts and to Al Davoren for covers and section headings.

The next catalog will be ready in the Fall. If you have ordered since November, 1973, you will automatically receive a free copy. Thank you for your continued support!

© 1974 by Bud Plant

Catalog #11, June 1974

ZINES

AIR FIGHTERS 2 $2
An authentic reprint of this classic comic from 1941. Origins of Airboy, Skywolf, Iron Ace, The Black Angel, and The Flying Dutchman. Color cover.

ALL STARS 2 $2
Knock-out full-color cover by Rick Griffin, with an interview with Crumb, interior art and some unpublished underground comic covers by Roger Brand & Jeff Jones, Crumb, Steve Ditko and Reed Crandall.

ALTER EGO 10 $1.50
Fine illustrated interview with artist Gil Kane along with an unpublished Tor strip by Joe Kubert. Wally Wood, NYCon Report, Comics Code article, Roy Thomas on Jim Steranko, & more.

AVENGING WORLD 60¢
Steve Ditko has some very meaningful and thought-provoking things to say about good and evil and the world we live in. Definately a unique book!

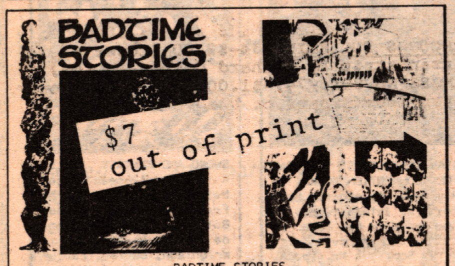

BADTIME STORIES
by Berni Wrightson

Six beautiful new stories together with 2 oil paintings reproduced in full color on front and back covers. Professional job on printing as well as art; permanently bound in a handsome softcover with heavy stock and glossy covers. Berni spent over a year working on this and it contains without a doubt his finest work anywhere!

CINEMAGIC 2 $1
The magazine for amateur filmmakers. Features on homemade animation models and make-up with detailed descriptions and photos. film profiles on "Grog", "Mr. Clay", and "The Logos Machine".

CINEMAGIC 3 $1
This issue's features include: *Final Steps to a Foam Mask, Fantasy Art Gallery, A Guide to Basic Animation, Making a Miniture Flying Saucer,* and *Models and Trick Photography.* 3 Film Profiles.

CINEFANTASTIQUE
VOL 2 NO 4 $2
The first serious and extremely well-done magazine on horror and sci-fi films. Plenty of pics, including color. Reviews of new films "Asylum", "Dracula AD. 1972", & six more. Interview with M. Subotsky of Amicus.

CAPT GEORGE'S COMIC WORLD
#31-32 - Alex Raymond's Secret Agent X-9. $1
#41 - Virgil Finlay, Bok and other SF art. 75¢
#45 - Hal Foster's Prince Valiant in Dutch. 50¢

CINEMA TOUR DE FORCE $1
A new tabloid film magazine. An interview with top fantasy film producer George Pal, *MGM, The End of an Era, Magnum Force Review, Return of Sinbad Review, The Beast Cometh Filmbook, The Frank Luke Movie*, and plenty of photos from these and other films. Interesting reading & viewing.

CISCO KID 60¢
Fine artwork on the daily strip by Jose Salinas. Fast-paced story and Alex Raymond-like attention to details and realism. Reprints the first three prints the first three months of this western from 1953. *Sharp!*

THE COLLECTOR 28 $1.25
A 'meaty' zine with lots of articles and art! Articles on the old Shadow, Golden Age Heroines, Star Trek and much more. Color cover by Ken Barr, inside color by Fantucchio and others. Also Pinkowski, Steve Fabian, Don Newton, more.

COLOUR YOUR DREAMS $1.50
A fanzine (or coloring-book, if you choose) devoted to full-page illos. Some fine work by Wrightson, Barry Smith, Fujitake, Mike Kaluta, Hickman, plus Norman Lindsay, Maxfield Parrish, Rackham...

COMIC & CRYPT 7 PRESENTS FRAZETTA $2
Five stories by Frank reprinted from the early fifties. "Sleep of Death" from White Indian, "The Weeping Walloper" from John Wayne, THUNDA, and Looie Lazybones strips.

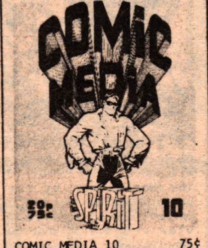

COMIC MEDIA 10 75¢
A new issue of this fine article/art magazine from England. A complete SPIRIT story "Sounds", one of Will Eisner's best; more early Modesty Blaise strips reprinted; *The Seekers*, a fine fantasy-SF newspaper strip, never before seen; Interview with that strip's creators and much more.

DRACULA $5
Full-color softcover volume with the finest art by the top European illustrators. Wolff by Maroto, in 6 chapters; Enric Sio, Bea, Solsano. All in sharp, beautiful color. 120 pages.

DRACULA 1-12 *each:* $1
Full-color, English mags. All the great Maroto, Bea, Sio and Solsano art that appeared partially in DRACULA and WOLFF. 1-6 appeared in Warren's DRACULA, but the rest have not been printed in English before. Fine repro thruout! Large 9 x 12 size, printed in England. Maroto's Wolff, a beautifully drawn fantasy strip, is the best feature of this series, but all the art by these Spanish artists is unique, detailed and has excellent color work. Each mag has 3 or 4 full strips; well-written adventure/fantasy & SF.
†*Set of 12 for $10.00*

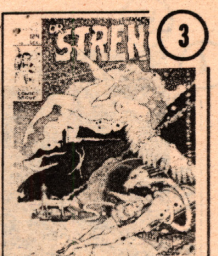

DR. STRENGE $1.50
A limited edition by John Thompson with Dr. Strenge in a bizarre erotic fantasy strip in half the book, while the latter half is a finely done Conen the Barbarian tale with detailed line artwork. Thompson has taken this art from old fantasy and mythical prints, and finely woven them into an interesting story.

EUROPEAN CARTOONIST $3.50
With the goal of making available the best of the foreign comic work in English, this magazine is off to a fine start. Hugo Pratt is featured in this first issue, the famous artist best known for his adventure strip, *Corto Maltese*.

FANTASTIC EXPLOITS 22 $1.50
An all-Al Williamson ish with 44 pages of science-fiction stories. Included is "Space Ace" with Wally Wood; and more from the ffftles. Sharp color cover by M. Scott Dolens.

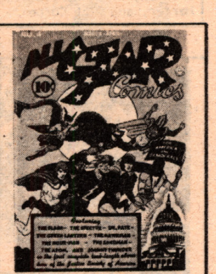

FLASHBACK 1-16 *each:* $3
Color cover and b & w inside with 64 pages of old classics reprinted each issue. Original editions sell for hundreds each!

1 Daredevil Battles Hitler '40
2 Special Edition '40
3 USA 1 '41, Marvel
4 Special 1-Hangman
5 Military 1-Blackhawk
6 All Star 4, DC-JSA
7 Pep Comics 1, MLJ
8 Young Allies 1, Marvel
9 Dollman 1 '41, Quality
10 Capt. Marvel #1. '40
11 Plastic Man 1, Cole
12 World's Fair '39, 96pg
13 All Star 2, DC
14 All Select 1, Marvel
15 Capt. Marvel 2
16 Pep 17, MLJ

Any 4 for $10†

BLACKMARK $1.50
by Gil Kane
A unique graphic novel in a paperback form. Gil Kane is a master craftsman and his exciting story & art will thrill you art race along in this Sword & Sorcery adventure. A particularly scarse book.

THE SENSUOUS FRAZETTA $1.50
Full & double page illos from the ultra-rare paperback "adult" novels Frazetta drew in 1964-65. All girls, and plenty of 'em, from "The Dangerous Age", "Bad by Choice", & other stories.

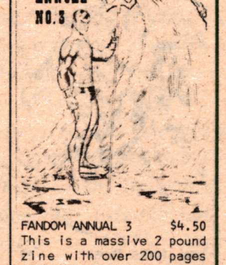

FANDOM ANNUAL 3 $4.50
This is a massive 2 pound zine with over 200 pages of articles, art & comic strips. Frazetta, Williamson, Crandall and Wolverton are well represented along with a 30-page EC article with repros by the editor of SPA FON--a top EC zine. Plus Star Trek, Underground comics, Hal Foster interview, etc

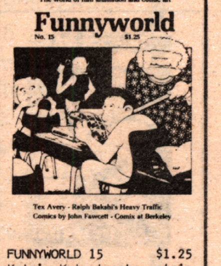

FUNNYWORLD 15 $1.25
Katz's Katastrophe, strip by Fawcett; an article on top animator Tex Avery, A Berkeley Comix Con report, Filming of Fritz the Cat, Heavy Traffic & Carl Barks Bibliography.

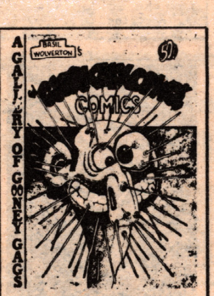

GJDRKZLXCBWQ COMICS 50¢
A nifty lil' collection of Basil Wolverton gags and cartoons. Wolverton has always been one of the most "wayout' of the over ground cartoonists; this new mag is full of really hilarious gags & satires.

GOLDEN AGE COLLECTOR 2 $2
A fine choice of great strips from the 1940's. Basil Wolverton & Spacehawk, Simon & Kirby's BLUE BOLT. Jerry Grandenetti's great experimental work on Dr. Drew, The Twister by Paul Gustaveson, Biro's The Claw, and Mac Raboy's GREEN LAMA. Color cover.

GOLDEN AGE COLLECTOR 3 $2.50
Selected reprints from the 1940's include Reed Crandall's *The Firebrand* from early POLICE, *Capt. Daring* from BUCCANEERS, Wolverton's *Space Patrol*, Mac Raboys *The Green Lama* and another oldie...*The Fighting Yank.* Don Newton does the fine color cover.

GRAVE TALES $2
A very fine magazine of fantasy and adventure art and strips by some familiar and some new, very talented people. Excellent printing & limited--1000 numbered copies. Don Newton, Bill Pearson, Robert Parsons and Mike Roberts. Plenty of *meat & potatoes* strips to sink your teeth into. Enjoy!

GRAPHIC GALLERY 1 $4
This magazine is primarily a marketplace to display original art for sale. However, at the same time it is printing many times for the first and last time very fine original artwork, from Frazetta sketches to Carl Barks oil paintings. Foster, Alex Raymond, Hogarth, Frazetta oils, etc.

GRAPHIC GALLERY 2 $4
Four more Duck paintings by Carl Barks, George Herriman's Krazy Kat, Hal Foster's Prince Valiant, George McManus, Frank Schoonover oils, Disney, Alex Raymond, Phil Davis, F. Opper, Jeff Jones, B. Wrightson, Frazetta, Bok, Virgil Finlay, Crandall, Kurtzman, Wolverton faces and a Jeff Jones statue!

GRAPHIC GALLERY 3 $4
I might add that this mag has clean, crisp repro so that all artwork looks *very* fine. More art by Barks, Cliff Sterret, Roy Crane, Herriman, Foster, unique Raymond drawings, Frazetta (oils, sketches, and Johnny Comet strips), Hogarth, Al Williamson, Lou Fine, Wolverton, old Mickey Mouse art & more!

HERITAGE 1B $5
Art and strips on Flash Gordon, greatest of the SF comic characters! Excellent new work by Williamson, Wrightson, Carlos Garzon, Stanley Pitt, Wally Wood, Maroto, Neal Adams, Reed Crandall and Gray Morrow amoung others. Color cover by Williamson and Morrow, back by Wood. A very fine quality zine.

GRAPHIC STORY MAGAZINE 13 (OUT-OF-PRINT) $2.50
This is one of the two or three top professional fanzines still being produced. Fine interview with EC artist and editor John Severin, with plenty of illos. Adam Link by D. Bruce Berry & Otto Binder and Mal-ig, a SF strip by George Metzger; more articles & lettercol.

GRAPHIC STORY MAGAZINE $1.50
Without a doubt one of the best, most professional looking magazines. lengthy illustrated interviews with Harry Harrison (SF writer & 1950's EC artist) and Gahan Wilson, the fantastic macabre cartoonist for PLAYBOY and NATLAMP! Fine! Out of Print.

INSIDE COMICS 1 $2
This is the most controversial and interesting mag to appear in a long while. An interview with Robert Crumb, *Why I am on Strike Against DC* by Neal Adams, *Superheist*, a rip-off of 1600 pages of original art from DC, *George* the fanzine review column & more on the industry. *Out of Print.*

INSIDE COMICS 2 $1
Conversations with Harvey Kurtzman, Mini-Cons that attacked Southern California, Working for Mickey Mouse, Viewpoints by C.C. Beck & Steve Ditko, *Comic Report, Books, The Comic Consumer* and *George* with six full pages of fanzine reviews. A highly recommended, interesting and sound investment of $1.

INFINITY FIVE $3.50
Color covers by Todd, Kaluta, & color insert by Wrightson. Jan Strnad interviews Richard Corben, Creation Con Report, Todd art folio, Warp (the play with Neal Adams) review & Maroto portfolio, & art by Al Williamson, Vaughn Bode, Gray Morrow, Adams, Brunner, Krenkel, Steve Harper, and Rich Corben.

JASOOMIAN 11 .50
SOLD OUT
Highlightin... zine ... of Ed- ...roughs is the ...artwork of 4 great artists from the Phillipines: Nestor Redondo, Alex Nino, Alfred Alcala, and Jesse Santos. You'll be seeing much more from these fine talents soon to come.

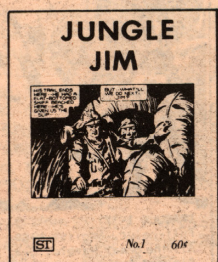

JUNGLE JIM 60¢
A second edition of this popular reprint of great 1935 strips by the master artist, Alex Raymond. 32 pages of exotic adventure in Raymond's greatest style.

KID'S LIBERATION COLORING BOOK $1.25
All the underground cartoonists got together to do this book for kids!! Whimsical, pure fantasy, for kids, by Larry Welz, Johnny Chambers & Bob Inwood, Kim Deitch, Bill Griffith, Justin Green, Trina, Willie Mendez, and others. Color cover by Welz, heavy stock, 52 pages. Was $1.75!

SPECIAL EDITION 1 $9.95
A massive 320-page softcover volume with a complete collection of Capt. Marvel stories from WHIZ No. 7-28. These classic tales and more: 4 Spy Smasher stories, 18 pages of Capt. Marvel ads from WHIZ, and a two-page foward. Full color front & back covers. A fine collection at low cost.

STREET COMICS 1 50¢
This newspaper strip reprint book features Alex Raymond's fine Rip Kirby from 1946 in a complete adventure. A great example of the diverse talent of Flash Gordon's creator and artist.

STREET COMICS 2 50¢
When thinking of Flash Gordon one invariably thinks of Raymond. Here is Flash Gordon by Dan Barry, a fine artist much overlooked who drew Flash in the early '50's. This is a story from 1952 with a color cover.

SPACE FANTASIES 1 $1
Fantasy House presents a magazine of amateur art by Vincent Marchesano featuring "Vicon of the Skyriders" and The Master of Time in "And The Earth is Conquered". Color covers.

Was $1.50!

KRAZY KAT 60¢
The legendary humor strip by master George Herriman from 1935. Krazy, Ignatz Kat, and offica' Pup up to their antics, brick-throwing & all. Plenty of Herriman's famous bizarre backgrounds & situations. This bargain zine reprints 60 strips from July to October, 1935.

MADSTAR 60¢
Thin but bargain-priced zine of strips, art, and fiction. Some nice work by artist Jim Nally and 5 pages of Basil Wolverton, including 3 pages of unpublished work from way back in 1929--bizarre sf-fantasy illos. One page by Berni Wrightson, and a story and some pages of art by Steve Hickman.

MAN FROM UTOPIA $1.50
A mind-boggling book by underground & poster artist Rick Griffin. Unbelievably detailed and intricate drawings. Every time I look at this book I still get a charge out of how fantastic an artist Rick is. One of the best of underground comix artists. Full-color cover.

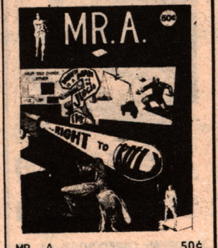

MR. A 50¢
The arch-enemy of crime and evil returns in this collection of episodes by Steve Ditko. "Right to Kill", "Justice & Mercy", & more action stories by the ex-SPIDER-MAN artist. Steve Ditko's aptly put philosophy of good versus evil, right vs wrong, and black vs white. Color cover and centerfold. First in a new series!

THE SPIRIT *by* WILL EISNER
Each of these three great sets reprint ten Sunday sections, starting with the first, June 2, 1940. At last, a chance to get these fine stories & art previously only available in scarce, yellowing old newspaper sections. Will Eisner, who wrote and drew The Spirit, was one of the great innovators in comics, combining fantastic talent with experimental work each week. These are authorized reprints, and Eisner's comments on each section is on the eighth page of each seven page story. With the third set, they are being reproduced from the original art, allowing a sharper, clearer reproduction.
Polybag Set 1, 2, 4
10 sections in each
$4 per set

SPIRIT MAGAZINE 1 $2.50
Will Eisner is back in Warren's new publication. Eight stories of mayhem, murder & romance from the best Eisner years. With a full-color story, "El Spirito", newly colored by Richard Corben.

SPIRIT MAGAZINE 2 $1.25
Reel Scallopini, Powder Puff, Fallen Sparrow, The O'Dolan, Merry Andrew, UFO, Mortimer J. Titmouse and *Silken Floss, MD.* Another full-color story & cover, all by Eisner. Fantastic art and stories by a comics genius.

MEDIASCENE
#3, 6, 7, 8 $1.50
#5 $2.50
News from the comic and book industry along with articles and artwork by Jim Steranko & staff. No 3 features horror, 5 is a double thick issue of S&S with fine artwork, 6 has Burroughs work featured, 7 violence & pulps & No 8 is a Pin-Up Girl issue.

NEAL ADAMS INDEX $2
An excellent, comprehensive index to all of his work in or out of comics, advertising and fanzines. Plus Neal talks about Deadman, Batman, Marvel Comics, Syndicated strips and the comic industry, *WARP*, and freedom in art. And...pages of fine, new artwork by Adams.

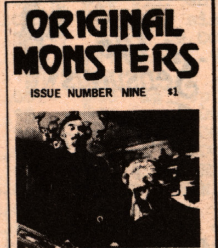

ORIGINAL MONSTERS 9 $1
A magazine of horror film with *Twins of Evil, The Brotherhood of Satan, The Fanzine World, Asylum: A Review*, review of all 4 *Planet of the Apes* films, *Frogs, The World of Hammer Vampires, Vengeance of Fu Manchu, Vampire Circus*; Film and book reviews, *Dracula A.D. 1972*, and *Star Trek* photos.

THE PHANTOM $1
SOLD OUT
Lee ... ...ore ... ...eathed The P...om for many bygone years and this magazine brings back from 1942 a complete adventure by the talented team. The Phantom and his girlfriend Diana fight the Japanese in this classic story from the Golden Age of comic strips.

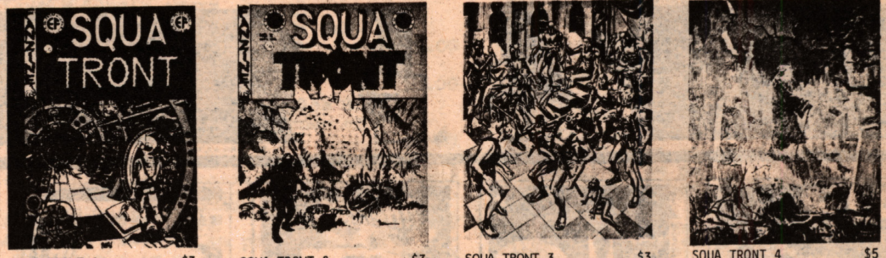

SQUA TRONT 1 $3
The best of the magazines devoted to EC and its artists. Reprint of the '67 first issue with "The New Flash Gordon" by Weist, with quotes & art by Al Williamson & Reed Crandall; "Graham Ingels" by Roger Hill, The Frazetta Collector by Bob Barrett, cover repros of the three TALES OF TERROR Annuals.

SQUA TRONT 2 $3
A new edition of the 1968 classic with color front & bacover by Reed Crandall. "EC War Titles" by Weist & Harvey Kurtzman, The Frazetta Collector, EC cover repros, Berni Wrightson portfolio, a Visit with Al Williamson with plenty of Al's art, and "Tiga", an unpublished strip by Frank Frazetta.

SQUA TRONT 3 $3
Fine art and articles on EC, over 76 pages! Reed Crandall, Frazetta, Roy Krenkel, George Evans, Wrightson, George Metzger illustrating a fine EC Science-Fiction article, Al Williamson, color covers, and a wealth more! Best of the first three issues...really packed!

SQUA TRONT 4 $5
The EC zine of zines! 96 pages of art & articles. Johnny Craig interview & a Kurtzman article including plenty of art. Frazetta Collector; "Slave Ship" by Bernie Krigstein, "Child Of Tomorrow" by Reed Crandall - both unpublished EC stories!! 4 full color front and back cover paintings.

PHANTASMAGORIA 1-3 *ea:*$5
† *Set of 1-3 $12 (save $3)!*
Kenneth Smith's own publication of fine artwork.

Number One features *The Age of Reptiles* and the dawn of strange and weird little critters. Number Two has two fine science-fiction stories. *The Age of the Fishes* is the subject in Number Three. All three issues contain some of the best fine-line & detailed artistry around.

PHASE ONE $3
Brand new fantasy & adventure strips by Neal Adams, Gray Morrow, Jeff Jones, DeZuniga, Tom Sutton, Ken Barr, Brunner, Buckler, Ken Smith, Mike Kaluta, plus art by Dan Adkins, Wrightson, Stillwell, Syd Shores, Ken Kelly, Billy Graham, and more. A really *solid* zine with lots of great stories & *superb* Barr cover.

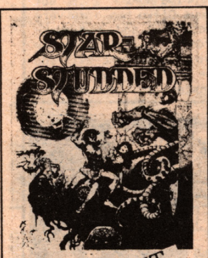

STAR STUDDE... 75¢
SOLD OUT
Excel... & sorcery s... ...teve Fritz. Jim St...in and Dave Cochran do two other amateur-art strips of a lesser sort but still decent. Cover by Steve Fritz.

STAR TREK 1 *(above)* $1
A special "Collector's Issue" devoted to Star Trek & its stars. Plenty of photos, including six color portraits of the crew: Spock, Kirk, Sulu..

STAR TREK SPECIAL 2 $1
Large tabloid issue with articles and photo collections on: William Shatner, Leonard Nimoy, Deforest Kelley, *etc!*

STAR TREK LIVES! THE STAR TREK CONVENTION BOOK $3
High quality program book for the International ST Con held in New York in 1973. Color covers with Sulu, Scott, & Mr. Spock. Inside its packed with photos/portraits of all the Star Trek stars: Kirk & the crew, action shots, guest stars, goofing off on set, writers, more..

SWORD AND FANTASY $3
A few rarely-seen pieces but much oft-seen art by Frazetta, Robert Kline, Bob Juanillo, Reed Crandall, Don Newton, Berni Wrightson, Corben, Fantucchio, Wally Wood, Hannes Bok and a color centerfold by Robert Kline. Fine color cover by Corben and a color oil by B. Wrightson on the back.

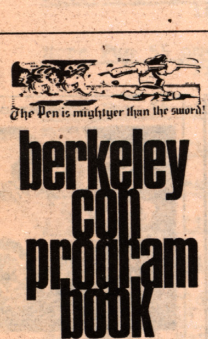

BERKELEY CON '73 $1
The first underground comic con! 68 pages of art by just about everyone! Griffin cover, Corben, S. Clay Wilson, Shelton, Guy Colwell, Robt. Williams, Sheridan, Brand, plus--an article on Carl Barks.

BERKELEY CON '74 50¢
Wrap-around color cover lampooning the comicon by Rand (Harold Hedd) Holmes. Trina, Shelton, Kinney, Workman, Bird, Spain, Alcala, Nino, Santos, Leialoha, Griffin, Brunner, Griffith, Robt. Williams, Moscoso, Jaxon, etc.

CREATION CON '74 $1
Bill Everett, Kelley Freas, Larry Ivie, Brunner, Jones, Kaluta, Walt Kelly, Krenkel, Williamson, Howie Chaykin, Wrightson, C. Russell, Mayerick, etc.

NY CON '72 $2.50
Thick little book of art, speeches and articles by the pros from the NUMBER ONE Convention. A color Vampi cover, photos of many of the Pros and over 96 pages of material.

STERANKO'S HISTORY OF THE COMICS VOL. 1 $4
Pictorial and text history of comic books, part of a proposed six-part series. "Earliest Days", best of the newspaper strips including Tarzan & Prince Valiant, Pulp Magazines: Wu Fang, Operator X, Shadow, Doc Savage; early Superman, Batman, & Timely (Marvel) heroes.

STERANKO'S HISTORY OF THE COMICS VOL. 2 $6
Large 11x14 volume with color covers by Jim, this one covers the Golden Age (1940's): Capt. Marvel, Whiz, Wow, Master, Spy Smasher; whole chapters on Blackhawk, The Spirit, The Flying Heroes, Plastic Man & Quality Group. Packed with Crandall, Lou Fine, Eisner, C.C. Beck..

TARZAN & THE GOLDEN CITY $10
71 Sunday pages reprinted from Hal Foster's last work on Tarzan '36-'37, & Burne Hogarth's first. Fine story-telling and classic artwork....if you can get past the stiff price for this softcover.

WITZEND 2 $5
A scarce early issue of this celebrated fanzine. Wood was working as the editor and chose this excellent content: *Orion* by Gray Morrow, *Hey, Look* by Kurtzman, Reed Crandall ERB Portfolio, *Midnight Special* by Don Martin, *Animan* by Wood, Cartoon by Bill Elder, and a painting by Frazetta.

PHOTON 24 $1.50
Fine film magazine covering fantasy & SF films. *Capsule Reviews*, Dario Argenta, Lon Chaney, *2001, A Space Odyssey, Book Reviews, SF Film Directors, War of the Worlds* Cartoon and more high caliber articles and photos.

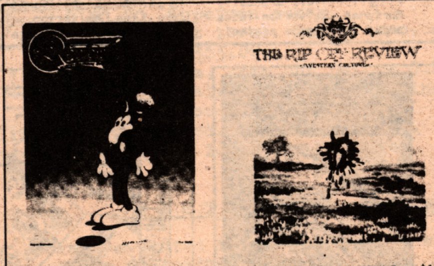

THE RIP OFF REVIEW 2 $1
Slick pro mag with art & articles on the underground scene. A Moscoso cover, "Jesus Goes to A Faculty Party" by Sturge-S. Clay Wilson, and plenty more!

THE RIP OFF REVIEW 3 $1
Featuring a *looong* interview with infamous underground cartoonist S. Clay Wilson! If that's not enough, there's plenty of art by Wilson, Sheridan, & Schrier, articles on Turning on, The Armadillo Festival, Will Hatcher sells his soul, Fun and Games, & acting strange!

SAVAGE TALES 4 $1.25
The top in art and Sword & Sorcery adventures. Conan, Ray Harryhausen, book reviews and art by Neal Adams, Gil Kane, Barry Smith and others. Color Adams cover, b&w insides, and out of print.

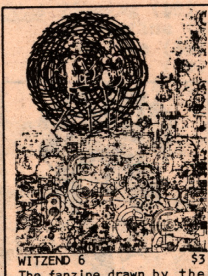

WITZEND 6 $3
The fanzine drawn by the professionals! "Alien!" by Jeff Jones, an interview with Will Eisner by John Benson, "The Spawn John Benson, "The Spawn of Venus", a previously unpublished EC sci-fi story by Wally Wood, "The Avenging World" by Steve Ditko, great fantasy illustration by Gray Morrow and a Mike Hinge cover.

WITZEND 7 $1.50
Vaughn Bode's "Cobalt 60", a great fantasy-adventure strip, Gray Morrow's "The Journey", a fantastic art job on this story of a beautiful witch, Part II of "The Avenging World" by Steve Ditko, and more by Berni Wrightson and Kenneth Smith. Cover by Vaughn Bode.

WITZEND 8 $1.50
A superb art package this issue! Frank Frazetta illustrates "The City in The Sea", a poem by Edgar Allan Poe, "The World of The Wizard King" by Wally Wood, a science-fiction strip by John Adkins Richardson, plus fine art & strips by Bill Stillwell, Ralph Reese, and Steve Ditko.

WITZEND 9 $3
Out at last, this is a special issue devoted to W.C. Fields. Approx. 135 rare photos, most of them appearing in print for the first time, including candid shots of fields on movie sets and at home. Complete filmography; Reviews of his classic features, and a separate full-color painting of Fields by Jeff Jones.

SUNPOT *by* **VAUGHN BODE** $2
Thick little book collecting the adventures of Bode's voluptuous space nymph, Sunpot. Plenty of the famous Bode lizards, spaceships, and such. Included free with the book is a large poster-sized schematic of the Sunpot spaceship. Build yer own!

BURROUGHS BULLETIN 34 $2
Features of this issue is a color cover and two inside pages also in color by Richard Corben, in *Tarzan Meets La*. And Corben's La is some sexy wench. Articles by John Pocsik and Allan Howard & art by caldwell on ERB characters and themes. A very thin pamphlet.

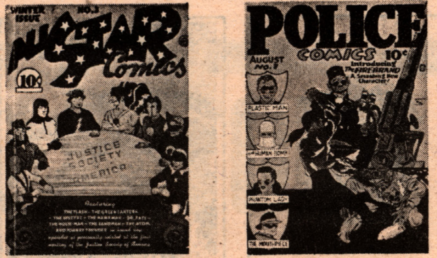

COMIC REPRINTS *each:* $3
Good reproduction and a good taste in choice of reprints highlight this series. Completely authentic, including original ads. Color covers.

ALL STAR 3 First meeting of the Justice Society of America.
WHIZ 1 First issue of a true classic with Capt. Marvel & Spy Smasher.
POLICE 1 Best of the set with Plastic Man by Jack Cole, Firebrand by Reed Crandall, The Phantom Lady, The Human Bomb and others. Fine-line art!
SILVER STREAK 1 Rare '39 book with the origin of The Claw, Capt. Fearless and The Wasp.
UNCLE SAM 1 Will Eisner created and drew this entire book. Splendid!

FOREIGN PUBS

It is just impossible to do descriptive justice to Phillipe Druillet's fantastic artwork. I believe he is the most imaginative artist in Europe. His science-fiction/fantasy work abounds with huge battles, gigantic planets and bizarre spaceships and creatures. Interplanetary scenes are done on double-page spreads, with collosal demensions and minute detail. LONE SLOANE, DELIRIUS and YRAGAEL are collections of his work from the French comic magazine PILOTE. Each is a large hardcover book, entirely in full color. Even though in French, the artwork alone will flip you out even if you ca-not read each word. YRAGAEL is the newest volume and is highly recommended to anyone who liked the previous two. VUZZ is a softcover collecting this satirical fantasy strip by Druillet from PHENIX. Color dust wrapper with interior in black & white.

These publications are all in French except DRACULA and DRAGO, which are in Spanish.

PHENIX 30 $1.75
A professional magazine concerned with graphics and comic strips. Color cover & *Vuzz* by Druillet, *Anita* by Guido Crepax, *L' Retour d'Ulysse* by Pierre Couperie with Lob & Pichard (*Paulette*), *Mort Cinder* by Breccia & Hoester & more on graphics, american fanzines, etc.

PHENIX 34 $1.75
Excellent fantasy strip, *Tupac Amura*, by Vincente Alcazar, coverage of the annual European comic convention, *Anita* by Crepax, *Nevada Hill*, a good western strip by Buzelli and Gourmelen, *Ulysse* by Lob and Pichard, *Vuzz by* Druillet and more art and articles on comics.

PHENIX 35 $1.75
Photo coverage of the comics con in Europe, with pictures of many of the top artists & writers. Druillet's *Vuzz*, Crepax's *Anita*, Buzelli/Gourmelen's *Nevada Hill*, *Yves Sainclair* by Moliterni & Serres and photos of Alexandro (EL TOPO) Jodorowskys new film. Druillet cover.

PHENIX 36 $1.75
Orion by Gigi & Moliterni, a new SF story. A fine well-illustrated article on the Phillipine artists: Nino, Redondo, Alcala, DeZuniga and Santos. *Ulysse, Yves Sainclair*, another fine illustrated article on Mort Drucker, *The Spirit*, undergrounds, fanzines.

LA LOI DE L'OURAGAN $3
You have not seen *real* use of color until you've seen European work, and particularly Hermann and Greg's *Bernard Prince*. This color book reprints this excellent adventure from TINTIN. Besides use of color, excellent too is the artwork, easily comparable or better than Giraud's fine *Blueberry*.

L'OASIS EN FLAMMES $3
Another fine Hermann and Greg *Bernard Prince* adventure. Exciting artwork and a fast-paced story make this and *Bernard Prince* amoung my favorite books. Understanding the language is not as important as you might think; the story tells itself through fine art and panel work. Color!

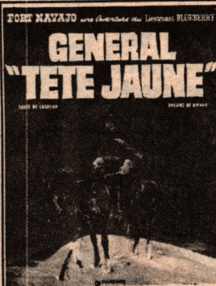

GENERAL TETE JUANE $3
This is one of the famous FORT NAVAJO series of *Blueberry* novels by Charlier and Giraud. Color use and artwork is excellent, as always. Blueberry meets General George A Custer and almost dies in the Battle of Little Big Horn. More in this series will be in stock soon when they are reprinted.

DRAGO $3.50
Burne Hogarth has always been recognized as a number One artist. After his fine years of work on the TARZAN Sunday Page, he decided to do his own strip and DRAGO was created. This is a color reprinting of all Hogarth's strips, filled with adventure, mystery and Romance on the Pampas!

WOLFF $6.50
by Estaban Maroto
A beautiful collection of Maroto's fantastic sword & sorcery stories hardbound in full color. Large 9x12 in full, rich colors as only the European books have. About half of this is in Warren's DRACULA, but the latter half is *very fine!*

LE ENFER DE BULLES $12
Excellent softcover collection of heroines and girls from comics. From early strips to modern adult fantasy. Over 250 pages, many in color, and brief descriptions. Caniff to Frazetta, Sheena to Torchy..Fiction House, Phantom Lady, Modesty Blaise and lost more!

LES FILLES DE PAPIER $3.50
A illustrated collection of girls in the comics of Europe and the US. This small softcover is packed with color and B&W illos, and with very little text. Crepax, Raymond, *Bondage Comics*, Frazetta, Druillet, Barbarella, Modesty Blaise. Majority is interesting & seldom seen!

HIER, L'AN 2000 $17.50
Yesterday, In the Year 2000
A hardcover collection of fantasy illustrations from American and foreign science-fiction magazines. Virgil Finlay, Lawrence, Paul, Bok, Cartier and the work of a multitude of other artists is reproduced in color and b&w in this thick volume. A beautiful sampling of SF artistry from the earliest days. Color wrapper.

J.R.R. Tolkien's **THE HOBBIT**
by Robert Brown

This is one knockout of a poster! If you have enjoyed Tolkien's famous series, you will love this fine rendering of Bilbo Baggin's first encounter with Gandalf the Sorcerer. The fine detail and line work on this large black and white poster must be seen to be thoroughly enjoyed. This is by far the finest piece of art devoted to Tolkien's work that I've ever seen. The illustration originally appeared in a early issue of PROMETHEAN ENTERPRISES and was at that time printed in a small edition as a poster, which promptly sold out. This is at last a new printing of Brown's fine illustration, on quality paper with excellent reproduction. If you like fine line & detail, pick this one up.

$1.50

POSTERS & PRINTS

AL DAVOREN

FRAZETTA

Large 18 x 23, full-color posters by the fine painter *Frank Frazetta*. Each scene is beautifully detailed and as sharp as the original painting itself.

Posters 1-15 *each:* *$3*

Assortment of five or more for $2.50 each.†

Set of all 15:† *$35*

Please add 45¢ to any poster order (45¢ per *order*, not per poster) to help cover tube and postage costs.

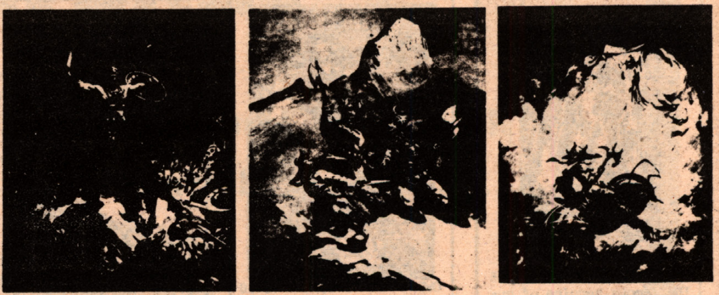
1. CONAN THE CONQUEROR
2. CONAN THE CIMMERIAN
3. BRAK VS THE SORCERESS

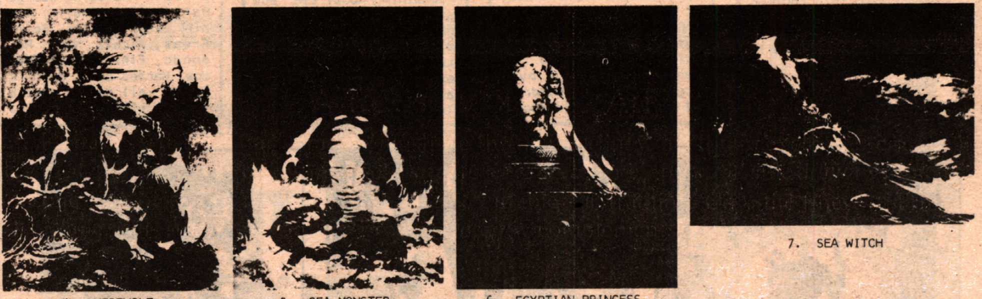
4. WEREWOLF
5. SEA MONSTER
6. EGYPTIAN PRINCESS
7. SEA WITCH

8. TYRANOSAUROS
9. NEANDERTHALS
10. BANSHEE
11. PHOENIX PRIME

12. NIGHTWALK
13. SUN GODDESS
14. THE SORCERER
15. THE BRAIN

EERIE #41
by Sanjulian
20 x 28, color $2

THE SPIRIT
by Will Eisner
24 x 36, color $2.50

THE SORCERER
by Bil Stout
13 x 18, b&w $1

LET SANITY DIE
by Bil Stout
18 x 24, b&w $1.50

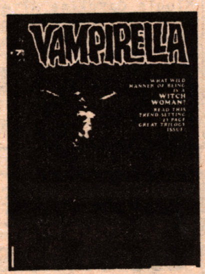

VAMPIRELLA #7
by Frank Frazetta
20 x 28, color $2

set of 4 Wood, 11x17 $3.50

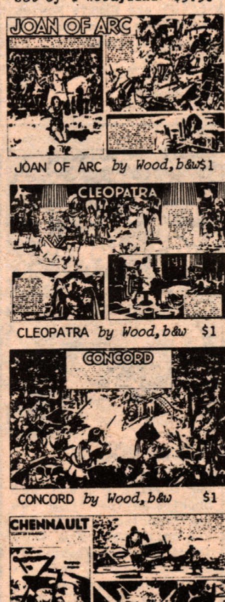

JOAN OF ARC *by Wood, b&w* $1

CLEOPATRA *by Wood, b&w* $1

CONCORD *by Wood, b&w* $1

CHENNAULT *by Wood, b&w* $1

THE CITY
by Roy G. Krenkel
11 x 17, b&w $1

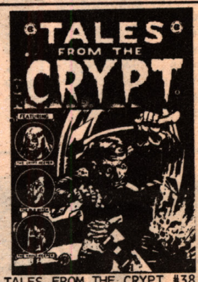

TALES FROM THE CRYPT #38
by Jack Davis
21 x 30, color $1

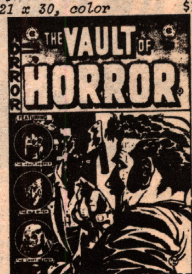

THE VAULT OF HORROR #32
by Johnny Craig
21 x 30, color $1

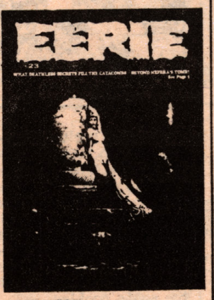

EERIE #23
by Frank Frazetta
15 x 21, color $2

MONSTER WIPES OUT MAN
by Vaughn Bode
16 x 23, color $2

PREHISTORIC WORLD
by Frank Frazetta
11 x 17, color $1.50

6 FOOT VAMPIRELLA
by Jose Gonzalez
25 x 60, color
$3.50

STAR TREK
by Gray Morrow
20 x 28, b&w $1.50

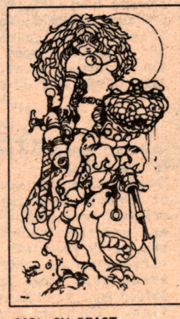

GIRL ON BEAST
by Vaughn Bode
12 x 18, b&w $1

LIZARDS CIRCLING THE SUN
by Vaughn Bode
18 x 22, color $2.50

BOOKS

-AL DAVOREN-

BARBARELLA $2.95
The famous heroine of outer space by Jean-Claude Forest, translated from French for this English paperback novel. A top fantasy comic strip, with Jane Fonda as Barbarella on the cover.

OVERSTREET'S 1974 $6.50
COMIC BOOK PRICE GUIDE
My highest recommendation for the first and finest of the price guides. Over 360 pages of information; dates, first appearances, origins, from '34 to '74. Handy reference for buying or selling. Hundreds of rare covers reproduced.

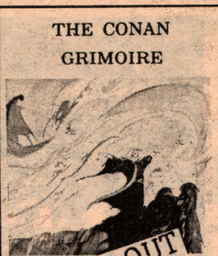

SOLD OUT

THE CON[…] $6.95
A[…] collection of a[…]es about Robert E. Howard's works; letters to and from Howard, "Something About Eve" and an "Untitled Fragment" by REH. Essays and articles by Poul Anderson, Fritz Leiber, deCamp, etc. and art by Krenkel, Cawthorne and George Barr with dust jacket by Wrightson!

SHOWCASE OF FANTASY ART $10
handsome softcover with biographies & art of 38 artists including George Barr, Alicia Austin, Tim Kirk, Jack Gaughan, Kelly Freas, Alcala, Nino, Redondo, Finlay, Gray Morrow, Hannes Bok, Morris Dolens - all rarely seen & 6 color plates plus text.

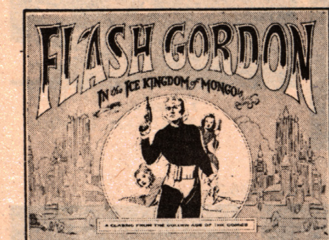

FLASH GORDON IN THE ICE WORLD $12.95
OF MONGO VOLUME 1
Alex Raymond was an illustrator's illustrator. His Flash Gordon from the Thirties was a unique example of comic art that goes into the realm of fine art. Flash, Dale and Doctor zarkov battle Ming the Merciless in this handsome 9 x 12 hardcover. Extra: Raymond biography by Williamson.

FLASH GORDON IN THE WATER WORLD $12.95
OF MONGO VOLUME 2
A companion to the first volume. The full development of Raymond's genius is dramatically reproduced in this new volume. Two and a half years of Sunday pages taken from the original proofs, from April '36 to Oct. '38.

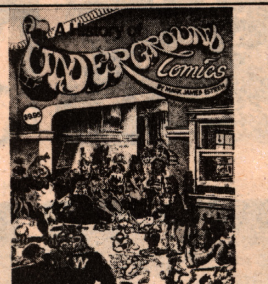

HISTORY OF THE UNDERGROUND COMICS $9.95
Mammoth 320-page softcover laying out the entire bizarre story! Color Rand Holmes cover with prime work inside by *everyone* in comix. Written by a 25-year old journalist, teacher and comics fan, Mark Estren.

EC HORROR LIBRARY $19.95
Every EC Fan's dream come true! 22 stories in full color from CRYPT, HAUNT, VAULT, WEIRD's with Wood, Williamson, Evans, Davis, Craig, Ingels and an unpublished tale by Torres.

LITTLE NEMO IN SLUMBERLAND $2.50
August Derleth on Windsor McCay: "It was magic not only of a dream world but also of whimsy of fun and of superb draughtsmanship --a draughtsmanship which has never been excelled in the pages of American comics. This thin pamphlet reprints some of the best!

LITTLE NEMO IN SLUMBERLAND $25
Windsor McCay's delightful fantasy strip from'05 to 1910. A massive 5 lb. 264 page hardcover in color & b&w....size: 11x14! Splendid artwork and terrific stories of humor.

MANDRAKE THE MAGICIAN $5.95
"Mandrake in Hollywood"-a entire story from 1935 by Lee Falk & Phil Davis. With silk had and flowing cape the master of mystic overcomes all adversaries.

NOSTALGIA COMICS 1 $3.95
The very beginning of the Flash Gordon daily strip by Austin Briggs is reprinted here. Many other nostalgic old strips appear including Secret Agent X-9 by Charles Flanders, Tim Tyler's Luck, Lyman Young, Bringing up Father with George McManus, Billy DeBeck, etc.

NOSTALGIA COMICS 2 $3.95
Alex Raymond's work is this issue's highlight as Rip Kirby's first adventure from 1946 appears in print at last. More old classics like '35 Popeye, Flash Gordon ('40), Moon Mullins ('31), Tim Tyler ('35) and Just Kids ('35), to name a few.

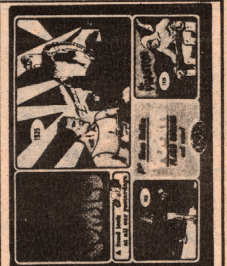

NOSTALGIA COMICS 3 $3.95
Classic The Phantom work from 1939, Brick Bradford (1935), Tillie the Toiler ('31), Popeye ('35), Moon Mullins, Flash Gordon ('40) and Minute Movies. Adventure and humor from the early days.

NOSTALGIA COMICS 4 $3.95
Excellent artwork on Secret Agent X-9 by Austin Briggs from 1938, Frank King's Gasoline Alley from 1931, more Phantom adventure from 1939, conclusion to the Popeye tale from 1935, '39 Brick Bradford in *The Metal Monster,* Tillie the Toiler and Flash Gordon.

MISTY $6.50
by James McQuade
Called "An Adult Fantasy in Visuals", this is one of the first American graphic novels. Misty is "Beautiful, intelligent, sensitive, swinging...and she is running for her life!" Exciting suspense & adventure, satire & sex.

MUTATION COPULATION $2.50
Lee Conklin's huge poster book of artwork (approx. 14" x 19"). A brilliant, imaginative artist, his work has appeared on record albums (Santana) and dance concert posters. Printed on very heavy paper inside with a heavy color cover. softbound.

HEAR THE SOUND OF MY FEET WALKING $4
Dan O'Neill's great Odd Bodkins strips from the San Francisco Chronicle are collected here in a large-size softcover with a color cover. The underground Walt Kelly, O'Neill's work is funny but scathing social satire.

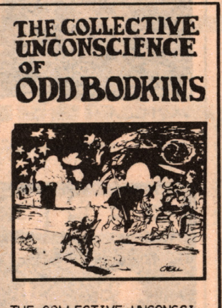

THE COLLECTIVE UNCONSCIENCE OF ODD BODKINS $4
More rare O'Neill humor, including many strips cut originally by the paper for religious or political reasons. Meet Odd Bodkins, Fred, the talking sun, Norton (a motorcycle like no other) and the magic cookies.

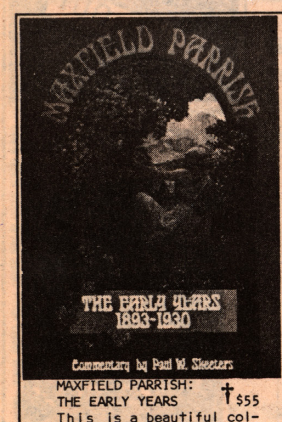

MAXFIELD PARRISH: THE EARLY YEARS † $55
This is a beautiful collection of Parrish's work in full color and printed in a large 10 x 15 book. 350 pages with 250 reproductions, 200 in color.

Selections from each area of his work: famous book illustrations from THE ARABIAN NIGHTS, GOLDEN TREASURY and the entire KNAVE OF HEARTS; magazine covers from LIFE, COLLIERS and SCRIBNERS; magnificent MAZDA calendars and his most famous murals, prints, & paintings. Save $5 off LIST of $60!

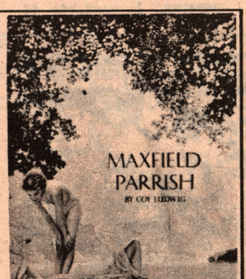

MAXFIELD PARRISH $22.50
by Coy Ludwig
"Maxfield Parrish was one of the most successful and original American painters and illustrators of the early twentieth century--a period that has since been known as the Golden Age of Illustration...(Parrish) created a mythical kingdom...This magic land was complete with genies, gnomes, mythical heroes and classical nymphs reclining by shimmering lakes that reflected gorgeous, cloud-encircled castles. This 9 x 12 hardcover has more text and information than THE EARLY YEARS; over 224 pages, 100 b&w illos, 64 color plates, Catalog of Selected Works, Chronology, Bibliography, Index.

THE PHANTOM $3.95
One of the best Lee Falk and Ray Moore adventures from the Thirties is in this 80-pager, softbound. Exciting and mysterious adventures of *The Man Who Walks by Night* and leaves the mark of The Phantom on evil-doers.

PHOEBE ZEIT GEIST $2.95
Excellent fantasy-adventure from the pages of EVERGREEN REVIEW by Michael O'Donogue and Frank Springer. The paperbound graphic novel in the BARBARELLA tradition, with a new heroine, Phoebe!

PRINCE VALIANT'S PERILOUS VOYAGE NO. 4 $5
Val wanders away from the Misty Isles & Queen Aleta to go adventuring: with Vikings in the Mediteranean; treasure hunting in Africa; barbarians on the famous Roman Wall - A must for Val and Foster fans. Half text, half reprinted art from 1940's strips.

PRINCE VALIANT AND THE GOLDEN PRINCESS NO. 5 $5
Prince Valiant returns at last to the Misty Isles & captures Queen Aleta, vowing to avenge her supposedly evil deeds. Eventually he discovers she is not the evil woman he thought and... they find each other in love! Great book with beautiful art.

PRINCE VALIANT IN THE NEW WORLD NO. 6 $5
Val, Knight of the Round Table and Prince of Thule, takes his bride Aleta and travels across the ancient seas to encounter nobel but savage Indians in the New World. More exciting tales by Hal Foster from his 1940's strips. Excellent book!

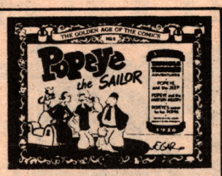

POPEYE $7.95
Spinach became a staple vegetable in those 1920s when a simple seaman used it to turn on all his power. EC Segar brought this character into the THIMBLE THEATER well after it was established but the strip was never the same. These 1930's episodes show Segar's humor at its finest.

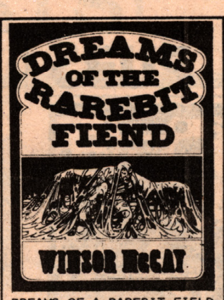

DREAMS OF A RAREBIT FIELD $2
by Windsor McCay
A new softcover by Little Nemo's creator. Fantasy as unusual, bizarre and funny as in Little Nemo in this 62 page book of humor strips from 1905.

AS DREAM AND SHADOW $6
by Emil Petaja
Beautifully printed limited edition (1000 copies) hardcover of poetry by Petaja, with a multitude of fine illustrations by the incomparable Hannes Bok, master fantasy artist. Going out of print.

SPINNER OF SILVER AND THISTLE $6
by Hannes Bok
Companion to the Petaja book at left, this limited edition contains Bok's own fantasy poetry and is illustrated with some of the best and most unusual art of this truely talented man. Limited supply.

SWORD'S EDGE $1.50
by Sanho Kim
An Excellent new graphic novel in a 5" x 8" paperback. Kung Fu, samari & very realistic oriental swordfighting and adventure make this Sanho Kim book a must for anyone who likes an exciting, well-drawn story. Mature, enjoyable storyline! Tops!

TARZAN *by Hogarth* $9.95
Burne Hogarth, Tarzan artist for the strip's best era, taught artists like Wood & Williamson how to draw. That's how good he is! Give him 160 pages in full color, Burroughs' classic novel and 2 years and he put together a superb book. A super buy for a full color hardcover! Recommended highly!

THE TEMPLE OF TEN $5
by H. Bedford Jones & W.C. Robertson
A limited first edition of this exciting tale of the mysterious East from the pages of Adventure Magazine (1921). Adventure and the unknown lead to the land of the fabled Prester John. Color DJ & art by Richard Robertson.

SOLD OUT

TE[…]ES $12.50
Mi[…]niff's adventure hero in a sharp hardcover. The large, heavy volume reprints the entire first 2 years of Terry starting from the beginning, 1934. Includes 3 complete adventures along with intro about Caniff & his life.

1. *Alex Nino*	1. *Alex Nino*	1. *Alfredo Alcala*	1. *A. deZuniga*	1. *Gamboa/Patricio*
2. *Alex Nino*	2. *Nestor Redondo*	2. *E.R. Cruz*	2. *Nardo Cruz*	2. *Val Calaquian*
3. *Alex Nino*	3. *Nestor Redondo*	3. *E.R. Cruz*	3. *Nardo Cruz*	3. *Jon Lo Famia*
4. *Alex Nino*	4. *Nestor Redondo*	4. *E.R. Cruz*	4. *Frank Redondo*	4. *Fred Carillo*

set of 24
$20.50
(save $2.30)

NOW AGE BOOKS

95¢ each

Here is your chance to view some really fine artwork by the up-and-coming Phillipine artists and at the same time read some fine tales, classic novels superbly adapted to the comic form. Each book is what Classics Illustrated could have been if top rate artists were given the stories--crack men who could put their best work and imagination into each story. Picture Frazetta on *Conan*..Wrightson on *Dracula*, and you begin to see what is possible. *This is it!* You'll note some unfamiliar names above, along with the familiar Nino, Redondo, Alcala, etc., but don't let that keep you from trying the books! All of these books have artwork head and shoulders above average comic art, and nearly all of them are fine examples of graphic art and well worth picking up and enjoying. I personally recommend you give a few a try; I enjoy them very much. Each book is paperbound, 5 x 8 with color cover and 64 b&w pages inside. Not pictured above are HUCKELBERRY FINN (Francisco Redondo), TOM SAWYER (E. R. Cruze), THE SCARLET LETTER (Virgilio Redondo) and THE BLACK BEAUTY (artist unknown). These are available.

†

the Monster Times

The World's First Newspaper of Horror, Sci-Fi, & Fantasy!

#1 Stories about the saviors of KING KONG, NOSFERATU, and DER GOLEM. Also THE GHOULS, art by Berni Wrightson and Gray Morrow, reviews of THINGS TO COME & BUCK ROGERS. $2
#2 STAR TREK special: The Star Trek Saga, interview with Capt Kirk, Star Trek Comics, Greatest Missions. $2
#3 Giant BUGS ON THE MUNCH; THEM, EMPIRE OF THE ANTS by H.G. Wells, Rich Buckler comics, KONG centerfold. $1
#4 BRIDE OF FRANKENSTEIN, features on THE PULPS, GREEN LANTERN-GREEN ARROW, Jeff Jones, TALES FROM THE CRYPT. $1
#5 CREATURE FROM THE BLACK LAGOON, Joe Kubert interview, STAR TREK CON Report, Jeff Jones strip)
#6 ZOMBIES on Parade: ASTRO ZOMBIES, NIGHT OF THE LIVING DEAD, BADTIME STORIES review, ZOMBIE Comics, more. $2
#8 All Hammer issue: interview with Chris Lee, Werewolf, comic strips, HORROR OF DRACULA, HAMMER Checklist. $3
#9 SCI-FI Special: THIS ISLAND EARTH, 2001, Flash Gordon & Buck Rogers, sci-fi in the comics, reviews, etc. $4
#10 Exclusive EC issue: The Spawn of Dr. Wertham, interview with Bill Gaines & Al Feldstein. & ART! $2.50
#11 PLANET OF THE APES, DRACULA review, CONAN THE CONQUEROR through the Ages, Fritz the Cat, Comics... $1
#12 GORGO Filmbook & Centerfold, Behind THE PLANET OF THE APES. BEN, Steranko's HISTORY OF THE COMICS, etc. $1
#14 GODZILLA, THE WEREWOLF, Interview with Peter Cushing, Bruce Jones science-fiction art, The Phantom. 80¢
#15 Vampires in the Comics, VALLEY OF THE GWANGI, Alfred Hitchcock Spooks, BLACULA, H.P. LOVECRAFT review. 80¢
#16 Fanzines reviews, COLLEGE COMICS COURSE, YORGA! 80¢
#17 APES, ASYLUM, Rod Serling, HERITAGE, SF TV Guide. 80¢
#18 When Monster ruled the Comics, Dracula AD 1972. 80¢
#19 Hercules in the Comics, Return of EC, TARANTULA 80¢
#20 Big SF and STAR TREK ish, with posters & pics. $2
#21 Big FRANKENSTEIN issues, through the years, more. 80¢
#22 VAULT OF HORROR, GENESIS II, GREEN SLIME, Kline. 80¢
#23 GODZILLA issue with posters; Tom Sutton's RAT. 80¢
#24 RODAN, Basil Wolverton, Planet of the Apes. 80¢
#25 THE FLY, CAPT MARVEL, Broom Hilda, Werewolves! 80¢
#26 DESTROY ALL MONSTERS, STAR TREK CARTOON, NYCon 80¢
#27 VAMPIRE ish with Chris Lee interview, Lugosi, etc 80¢

#2 *The Masked Marvel 1943 (left)*
#3 *Darkest Africa 1936 (right)*
#4 *Spy Smasher 1942 (not shown)*

SERIAL PICTORIALS
Each issue presents full page sharp stills from these top serials from the thirties and forties. Printed on heavy paper. Published by the serial and film expert, Alan Barbour.

Elsewhere these sell for up to $1.25 each. I obtained Alan's remaining stock and my supply is getting low. Get them now!

50¢ each or all 6 for $2.50

#5 *Drums of Fu Manchu 1940 (left)*
#6 *Zorro's Fighting Legion, 1940 (right)*
#8 *Republic's Favorite Villian, Roy Barcroft (not shown)*

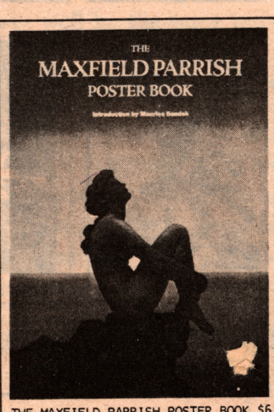

THE MAXFIELD PARRISH POSTER BOOK $6
A *huge* 11¼ x 16 book, printed on heavy, glossy stock. Twenty-four full color prints, beautiful just to look at or suitable for framing! That's *less than 30¢* a print!! Much of his favorite work, including scenes from KNAVE OF HEARTS & *Stars!*

THESE COMIX ARE FOR ADULTS ONLY. PLEASE STATE THAT YOU ARE OVER 18 WHEN ORDERING.

AMAZON 50¢
Foolbert (ADVS OF JESUS) Sturgeon pits the Amazons against Trojans & Greeks; great satires

AMERICAN FLYER 2 50¢
Larry Todd's "Star Wench on Mars", Larry Welz's Wyatt Winghead in "The Wizards Challenge", & more!

ANOMALY 4 50¢
Fine science-fantasy stories by Robert Kline, Rich Corben, & Jan Strnad; color Corben covers highly praised! Fine book!

AMORKINS 50¢
Delightful book by Larry Todd; space-fantasy humor, weird lil' creatures.

ARTISTIC 75¢
A double-size comic of sketchbook art by Robert Crumb. Find out where Crumb's head is really at!

BAKERSFIELD 75¢
A new book by Larry (CAPT GUTS) Welz and Sutherland. Downhome truckin' tales from Bakersfield, Calif!

BALLOON VENDOR 50¢
Fred Schrier's mind-blowing "The Time Machine", "Bubble-Blowers", "Sideshow" & other glimpses....

BARBARIAN 1 50¢
"Sun and Steel", a sword & sorcery tale by Hale Han; crude art but lots of battles & barbarians.

BARBARIAN 2 50¢
Couple Corben illos, a great space-opera parody "Starsmith" by T. Bird, more by Williams & Hale Han.

BARBARIAN 3 50¢
Science-Fiction & Sword & Sorcery work with A. Williams, H. Han and others.

BIG ASS 1 50¢ SOLD OUT
Some of Crumb's best earlier work: Eggs Ackley against the Vulture Demoness.

BIG ASS 2 50¢
Eggs Ackley returns! And "The underground Hotline with Robert (I Love Me!) Crumb!

BIJOU 2 $1
Lynch's Nard n' Pat, Shelton's Freak Brothers, Crumb's Itzy and Bitzy, Snappy Sammy Smoot, & more.

BIJOU 3 $1
Nard n' Pat, Justin Green, Uncle Tom and Honky by Roger Brand & more early work.

BIJOU 8 75¢
Color Mad-style Parodies: Melvin Natural, Geek Brothers, and more by Crumb, Lynch, Stout, Skip Williamson & Trina.

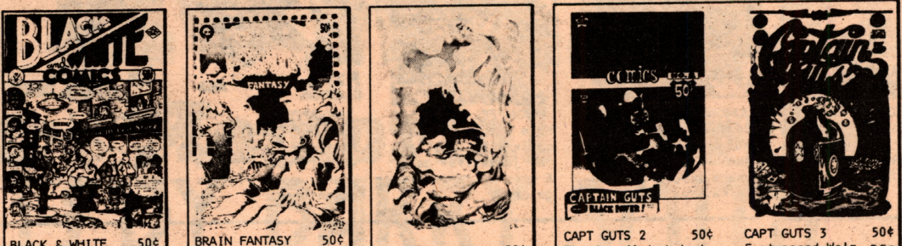

BLACK & WHITE 50¢
Crumb's newest with "R. Crumb vs The Sisterhood", "Patricia Pig", Big Fine Legs, Squirrely Squirrel!

BRAIN FANTASY 50¢
Excellent science-fantasy and thoroughly fine artwork by George Metzger, Inwood, and Shubb.

CALIFORNIA 1 50¢
Scott Shaw is great on "Funnybook Junkie" along with a sharp cover; A. Williams.

CAPT GUTS 2 50¢
The two-fisted battler of pinkos, hippies, weirdos, and freaks takes on... Black Power!

CAPT GUTS 3 50¢
Fast-paced Welz action as Guts meets Wyatt Winghead, smashes a dope ring, & gets stoned!

SOLD OUT ...IZARD 1 $1
...e uncovered a few copies of this classic by Vaughn Bode'. The Hat, lizards and *lotsa broads!*

COLOR $1
Victor Moscoso lets it all loose in this full-color book of his. Fantastic fantasy from the original ZAP artist!

DEATH RATTLE 2 50¢
Fine space-fantasies with "Foreshadow" by John Pound, "Nightcrawler", & a great Tim Boxell strip

DEATH RATTLE 3 50¢
New horror tales by Ghastly Tim Boxell, Mike Roberts, and M. Vosberg.

DEEP 3-D $1
Complete with glasses and deeper pictures! Art by the Kitchen Sink Crew.

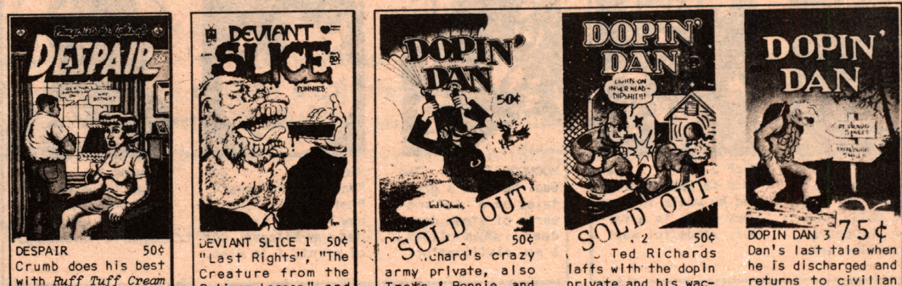

DESPAIR 50¢
Crumb does his best with *Ruff Tuff Cream Puff* and *Its Really Too Bad*; plunge into the depths!

DEVIANT SLICE 1 50¢
"Last Rights", "The Creature from the Bolinas Lagoon" and more horror by Irons and Tom Veitch.

SOLD OUT 50¢
...ichard's crazy army private, also Trots & Bonnie, and Sgt. Jock of Kilo Co.

SOLD OUT ... 2 50¢
... Ted Richards laffs with the dopin private and his wacky buddies.

DOPIN DAN 3 75¢
Dan's last tale when he is discharged and returns to civilian life. Fine humor in a nice mellow book.

DR. ATOMIC 1 75¢
Larry Todd does his spacey version of Mr Natural; Spaceships, robots, & spacefolk.

DR. ATOMIC 2 75¢
Hilarious tale of Atomic & Billy trying to harvest the real stuff..."The Giant Grass of Bangagong".

EL PERFECTO 50¢
Artist's benefit comic for Timothy Leary's defense. Just about everyone in here, even Crumb.

ENIGMA 50¢
Larry Todd shines with his great work on "Crypts of the Moon".

ETERNAL TALES 1 50¢
Thompson has some pretty heavy head trips here shown by mystical & symbolic messages. Great art.

FACTS OF LIFE 50¢
Incredible sex education funnies with real facts! With Ted Richards, Shelton's Fat Freddy, Crumb.

FANTAGOR 1 75¢
More Corben in this, his own book. Three Corben fantasy-horror tales, and one by Herb Arnold.

FANTAGOR 3 $1
Full color inside: Stan Dresser, Jan Strnad writing, and Richard Corben at his best!

SOLD OUT ...OR 4 75¢
...ore full color comix with Rich Corben in two stories; Stan Dresser, and Tim Boxell horror tales.

FEDS & HEADS 50¢
A 1968 classic all by Gilbert Shelton; Fat Freddy and the Freak Brothers, lots more.

SOLD OUT 50¢
...ic Corben cover and story, written by Jan Strnad; "Unicorn Quest by Richardson & Strnad.

FREAK BROTHERS 1 60¢
Plunging from one insane adventure into another, The Furry Trio hit hard-times & The Pigs!

FREAK BROTHERS 2 60¢
"The Shootout at the County Slammer" and the Freaks break up and go home to Mom & Dad! Watch the fun!

FREAK BROTHERS 3 60¢
A year passes like Nothing!! Gilbert Shelton's finest return, along with *Fat Freddy's Cat*. A gem!

FUNNY ANIMALS 50¢
"What a World" by R. Crumb, Artie Speigleman, Lynch, Trots and Bonnie; lots of animal people-folk.

GALUMPH 2 50¢
Excellent quality book with super-fine printing. Satire, sf with some fine art.

SOLD OUT 50¢
...d Corben's own book; "The Beast of Wolfton" & "Necromancer". Fantastic artwork.

GRIMWIT 2 $1
The newest by Corben & Jaxon, in full color. "Den", by Corben, is a *truly fine* graphic story.

HAROLD HEDD 2 75¢
The best art & story to come out in ages! Harold tries to fly a WWII bomber full of grass to Canada!!

HIGH ADVENTURE 50¢
Fantasy-adventure by Bob Kline, Mike Royer, and John Pound. Kline does two fine stories and covers.

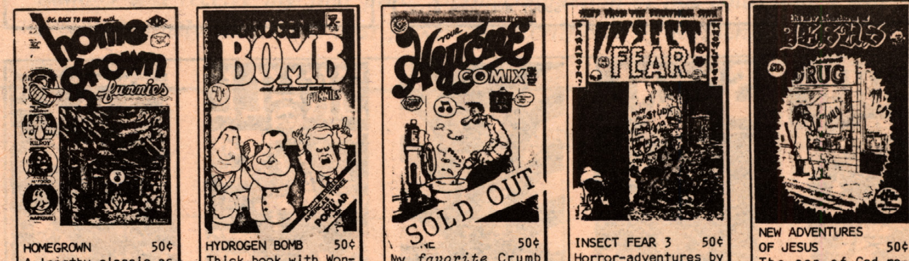

HOMEGROWN 50¢
A lengthy classic as Whiteman meets Big Foot, and a knock-out co-star: Angelsfood McDevilsfood!

HYDROGEN BOMB 50¢
Thick book with Wonder Warthog, Sheridan, Schrier, Irons, Jaxon and Foolbert geon's *Jesus* strip.

SOLD OUT ...NE 50¢
My *favorite* Crumb tale: Pete the Plummer, a real classic! Plus: Horney Harriet Hotpants.

INSECT FEAR 3 50¢
Horror-adventures by Spain, S. Clay Wilson, Brand, Deitch, Green, Dallas, Todd, Osborne, & Jaxon.

NEW ADVENTURES OF JESUS 50¢
The son of God returns in 1973, but no one ever believes who he is; & Jesus Goes to the Movies!

JESUS JOINS THE ACADEMIC SOCIETY 50¢
A great and new book with Foolbert Sturgeon's hilarious satires.

JUNKWAFFEL 1 50¢
Vaughn Bode seriohumor with "Tubs", and "The Machines" where robots and machines take over!

JUNKWAFFEL 2 50¢
More all-Vaughn Bode comix with Tubs, all the junkwaffel gang, & green lizard-folks galore!

JUNKWAFFEL 3 50¢
Bode and "The Masked Lizard", "The Junkwaffel Papers", and plenty more riotous adventures.

JUNKWAFFEL 4 50¢
Superb backcover by Bode and Jeff Jones. Tibbits Tong, Cobalt 60, and Bode babes!

SOLD OUT
[illegible] 1 $1
Ec[illegible]gy-fantasy by all the gang; Crumb, Shelton, Jaxon, Fred Schrier, Sheridan, & others. Out of Print

SLOW DEATH 2 75¢
More science-fantasy with early Corben, Jaxon, Osborne, Dave Sheridan, & Irons. In the EC tradition.

SLOW DEATH 3 75¢
Corben cover & two stories, Larry Welz sword & sorcery tale "The Sleeping Continent; Jaxon, more.

SLOW DEATH 4 75¢
Beautiful airbrush cover & "The Awakening" by Rich Corben. Jaxon's "Homesick", Irons, and Metzger.

SLOW DEATH 5 75¢
Closest comic to EC yet! Rand cover, Corben, Rand, Dallas, & Irons/Veitch science fiction and fantasy.

LA COMICS 2 50¢
A "Law Enforcement Issue" with fine art and humor by Icelandic Codpiece Studio.

LEFT FIELD FUNNIES 50¢
Bobby London's Merton of the Movement, Ted Richards' Dopin Dan, Trots & Bonnie.

LIGHT 75¢
Full-color fantasy comix by Greg Irons & Tom Veitch; fine illos of battles, monsters, & trolls!

LITTLE GREEN DINOSAUR 2 75¢
Johnny Chambers' new funnybook! Plus Geo. Metzger and Bob Inwood lend a hand.

THE MAN 50¢
Heavy humor, commentary, & satire by Vaughn Bode. Primitive pathos with man versus the elements.

SLOW DEATH 6 75¢
This underground EC-comic with a super cover & fantasy tale by Rand Holmes, Jaxon, Metzger, Dallas.

SNARF 3 50¢
Will Eisner breaks into undergrounds with his Spirit cover; Kitchen, Pete Loft, Tim Boxell.

SNARF 4 50¢
Great cover & story by European artist Evert Gerdts, & more by Pete Loft, Grass Green, & Tim Boxell.

SNARF 5 65¢
This issue is highlighted with a Harvey Kurtzman cover & inside humor by Kitchen, Gerdts, Cruse.

SOFTCORE 50¢
Bizarre humor with Joe Fuggenstein and The Bang Gang, by Michael J., Rob Landeros, and Shelby.

MEEF 50¢
Fantastic way-out fantasies by that MOTHER'S OATS team, Sheridan & Schrier. *Real* fine-line art.

MEEF 2 50¢
This is Fred Schrier and he wants to warp your head! In a far-out, wonderful way!

MOONDOG 1 75¢
Geo. Metzger's great tales of a future-earth of steam cars, demolished cities, & new civilization.

MOONDOG 2 50¢
"Mark of the Beast", "Kaleidasmith", and a new Moondog tale by George Metzger. Out of print; 1 is also.

MOONDOG 3 50¢
A new issue with the future-earth of Geo. Metzger's Kaleidasmith & Moondog.

SPACED OUT 50¢
Fantastic sf-fantasy by T. Bird, including "Of Good & Evil" and a Jim Pinkowski space story.

SPASM 75¢
Jeff Jones, fantasy artist and painter in his own fine book with "Saved", "The Enemy", and "Death".

THE SPIRIT 1 $1
That famous crime-fighter from the bygone Forties returns with 4 stories & new art by Will Eisner.

SOLD OUT
T[illegible] $1
Fo[illegible] more classic Spirit stories from the 1940's, plus a brand new story and wrap-around cover.

SPHINX 3 50¢
Mystical John Thompson gets better each book. Heavy symbolistic trip with top notch detailed art.

MONOLITH 50¢
Welz, Todd, and Sutherland with more fine art & story.

MOTHER'S OATS 2 50¢
Sheridan & Schrier take you into some of the strangest and weird fantasy worlds you've ever seen!

MR NATURAL 1 50¢
The wise old sage & his passle of weird friends, expounding zany Crumb philosophy!

SOLD OUT
[illegible]URAL 2 50¢
[illegible]n the Bum Again" with Crumb's guru & Flakey Foont, his meatball student.

MUTANTS OF THE METROPOLIS 50¢
Serinuk's bizarre interpretation of a "science-fiction novel in comic book form". *Choke!*

STAR REACH 75¢
A thick 48-pager of S&S tales by Howie Chaykin, Jim Starlin & Steve Skeates with very fine story/art.

SUBVERT 2 50¢
Spain's Trashman returns to battle oppression & injustice from the Establishment. Heavy battles.

SWAMP FEVER 75¢
Artist Frolich comes of age with some super art in this book of good horror tales with a nice cover.

TALES FROM THE TUBE 50¢
The Under-grounders take on surfing; R. Crumb, Williams, super-fine Griffin!

THRILLING MURDER 75¢
Crumb's Jumpin' Jack Flash, Osborne's Kid Kill, Spain, S. Clay Wilson, Mr. Toad, & inside color--red!

MYRON MOOSE 2 50¢
Travels with Myron, Myron of the Apes, Little Myron in Slumberland; & gutbuster: *Comic Book Fans!*

NARD N' PAT 50¢
This wacky pair from BIJOU COMICS are in their first book. Jay Lynch's wild humor!

OCCULT LAFF PARADE 50¢
Larry Todd & Telephone Booth to Nirvana, Jay Kinney & Death is Love, Rick Griffin, Deitch, etc

TALES FROM THE OZONE 2 50¢
Fantasy-humor with Sheridan, Irons, and Carl Lundgren. Great cover by Sheridan.

SOLD OUT
[illegible] 50¢
[illegible]ckout cover by Larry Todd; horror-fantasy by Dallas, Michael Smith, Pat Moodian, & Todd.

TRUCKIN' 50¢
George Metzger's "No More Urban Blues"--A mellow book of back-to-the-woods tales!

TRUCKIN 2 50¢
Beautiful new book by Metzger. Mellow, enjoyable to read, nice artwork & great cover. Recommended!

TURNED ON CUTIES 50¢
An underground pin-up girl mag; Crumb, Lynch, Spain, Green, Trina, Griffith, Art Spiegelman, Clyne.

TWO-FISTED ZOMBIES 50¢
"Death's World--A World of Terror", a full-length novel by Rick & Tom Veitch.

UNEEDA 50¢
Mr. Natural, Honey Bunch Kaminski, BoBo Bolinski and Flakey Foont, all Crumb's best stuff!

PEOPLE'S COMICS 50¢
This is it! The Confessions of R. Crumb and Fritz the Cat: Superstar; Fritz in his *last* story!

RADICAL ROCK 75¢
Superb wrap-around cover painting by G. Colwell, & a social-comment story. Good!

REAL PULP 2 50¢
Skeeter Grant's The Viper, Brand's Floating Head, Dallas, Griffith, Wilson.

ROWLF 50¢
Great horror & fantasy adventure with Rich Corben's half-man, half-wolf in 2 long adventures.

SCHIZOPHRENIA 75¢
New stories in this 2-in-1 comic, half with Cheech Wizard & half starring Bode in his own story.

WEIRD FANTASIES $1
Full Color Corben, Landon Chesney, Nick Cuti, Al Davis. Real fine color work. Out of Print.

WEIRD GRAPHIC FANTASY 4 50¢
Best issue to date!! "Thon", a excellent S&S tale by Caldwell plus Ned Young work.

WEIRDOM 15 $1
Horror and fantasy by John Williams, Tim Boxell, and Corben's famous strip, "When Monsters Rule!"
Out of Print

WONDER WARTHOG 1 50¢
Classic selected adventures by Gilbert (Freak Brothers!) Shelton & Tony Bell.

WONDER WARTHOG 3 50¢
The Hog of Steel's best stories from the dim, dark past of 1960's by Gilbert Shelton & Tony Bell.

SAN FRANCISCO 2 50¢
Dan O'Neill, Trina, Spain, Irons, Crumb, Wilson, Welz, Spain, Jim Osborne, more.

SAN FRANCISCO 3 50¢
Trina, Spain, Crumb & the Underground Hotline, Geo. Metzger, Irons, Deitch.

S.F. COMIC 4 50¢
Crumb, Brand, Green, Griffith, Deitch, G. Hallgren, London, J. Kinney, Osborne, L. Chesney, and just about everyone else!

SMILE 1 50¢
Jim Mitchell, a truly talented artist, does a whole book of his funny, cute lil' characters.

SMILE 2 50¢
Fantastic fantasy cover by Mitchell, oversized large book with Bruce Walthers and Denis Kitchen.

WIMMEN'S 2 75¢
Anthology of women cartoonists; Trina, Shelby, Brand, Moodian; from a different perspective.

XYZ 50¢
Another all-Crumb book: "Cubist Be-Bop Comics" and The Many Faces of R. Crumb.

YELLOW DOG ANNIVERSARY REPRINT $3
At last, all 12 issues of the now-legendary early YELLOW DOGs see the light again. Very early work by the pioneers in the underground scene, reprinted just as it originally appeared. Crumb, Shelton, Williams, Griffin, Beck, Moscoso, S. Clay Wilson. Set of 12 tabloid ishs.

OUT OF PRINT
MICKEY MOUSE MEETS THE AIR PIRATES 1, 2 (O'Neill, Bobby London, Halgren) *ea:* $2
BOOK OF RAZIEL $1
COMMIES FROM MARS $1
GOD NOSE $1
HAPPY ENDINGS $1
SKULL 1 $1.50

YELLOW DOG #18, 19, 20, 22, GIRL FIGHT, COSMIC CAPERS, BIZARRE SEX 1 *ea:* 75¢

LITTLE BOOK OF INNER SPACE *Special:* 15¢

SKULL 2 75¢
Underground answer to EC horror comics! Rich Corben, Jaxon, Sheridan, Shelton, and Irons.

SKULL 3 75¢
"Horrible Harvey's House" by Corben, a sword & sorcery/Conan parody by Jaxon; Irons, Sheridan.

SKULL 4 75¢
H.P. Lovecraft issue with "Pickman's Model", "The Hound", & "Cool Air" by Jaxon, Dallas, Herb Arnold.

SKULL 5 75¢
Todd does Lovecraft in "The Shadow from The Abyss"; more by Rich Corben, Spain, and Charles Dallas.

SKULL 6 75¢
A book-length gothic novel, half each by Greg Irons and Rich Corben. Heavy horror mystery...excellent!

YELLOW DOG 13-14 50¢
The original ZAP-YELLOW DOG crew get it on: Crumb, Welz, Irons, Osborne, etc.

YELLOW DOG 17 75¢
Mal-Ig by Metzger, Welz on *Garbageman*, *Binky Brown* by Green and Victor Moscoso. Out of Print

YELLOW DOG 23 50¢
Potpourri of mediocre strips; saved by Trina & Armstrong.

YELLOW DOG 24 50¢
Tim Boxell rescues another mediocre ish with a good fantasy-humor story.

YELLOW DOG 25 50¢
Trina stands out amoung otherwise amateur artists in this "showcase" book.

JUNE SUPPLEMENT

PILOTE MAGAZINE 652 *to* 666 *each:* $1
This is the top European equivalent to American comics: a weekly 9 x 12 comics magazine in color and b&w with continuing mature strips. Running through these particular issues is the best in humor, fantasy and adventure. Amoung the many famous strips here is DELIRIUS by Phillipe Druillet, VALERIAN (space adventure) by Mezieres, ASTERIX THE GAUL, LT. BLUEBERRY by Charlier & Giraud, JOSEPH LE BORGNE by Fred & Alexis and many others. There are also many pages of fine cartoons and satires, including LUCKY LUKE!

NEW!!

TWO FISTED TALES #34 - EC REPRINT #9 "Betsy" by Jack Davis, "Trail by Arms" by Wally Wood, "En Crapaudine" by John Severin and "Guynemer" by George Evans. One of the best of the fine war EC titles. $1

CINEFANTASTIQUE V3N2 Features: "Matheson: A Name to Conjure With", "The Golden Voyage of Sinbad" and "Retrospect: I Married a Monster From Outer Space". Reviews: Dracula, The Exorcist, Golden Voyage of Sinbad, The Killing Kind, Legend of Hell House, O! Lucky Man, Private Parts, Raw Meat, A Reflection of Fear, Frankenstein: The True Story. Plus Amicus, Westworld, much more in photos & features. A fine film magazine, top in the field. New price. $2

PHENIX 31 Anita by Crepax, Carmine Infantino, Mort Cinder by Breccia & Hoesterfeld, Ulysse by Lob & Pichard, J.C. Forest, Vuzz by Druillet. Best foreign graphics magazine, in French. $1.75

MEDIASCENE 9 All Hero Issue with The Filming of Doc Savage, Sinbad, Zardoz, paperback, comics, and media news. Color Steranko center. .75

STARSHIP by Vaughn Bode Large black & white poster of a giant alien spaceship gliding silently through the night over earth. $1

Bits n' Pieces!

INFAMOUS FUNNIES Amateur art by Gerry Mooney, John Pound, David Weiss, Vincent Marchesano, Ed Romero. Heavy stock, fanzine size. Was $1.50. $1

MONSTER TIMES #7 Just a small batch of this out of print goodie. Godzilla, The Werewolf, Gray Morrow, etc. $4

CAPT. GEORGE'S COMIC WORLD 45 -Rip Kirby by Raymond .50

INCREDIBLE UPSIDE DOWNS by Gustave Verbeck - Although published by a Dutch publisher, this is in English. Famous strip from 1903, printed in a large 9 x 13 oblong booklet. Classic old material, color cover. $4

SERIAL PICTORIAL 7 Discovered a batch of these; Secret Agent X-9 from 1945 with Lloyd Bridges! .50

YOUNG LUST 1 50¢
The Underground answer to all those rotten romance comix with "Love Nest for 3!" & more satires.

YOUNG LUST 2 50¢
"Armed Love", "I'm no Square", "Teen Talk" - with Brand, Griffith, Jay Kinney and Justin Green.

YOUNG LUST 3 75¢
Full-color romance parodies by Brand, Green, Griffith, Bob Crumb, Kinney, Spain, and others.

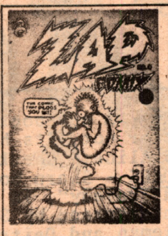

ZAP 0 50¢
Crumb's "Meatball", "Sky-high", "Freak-out Funnies", & Mr. Natural goes into Death Valley!!

ZAP 1 50¢
Whiteman, Mr. Natural, Shuman the human, Just Us Kids, & more...all Crumb.

ZAP 2 75¢
Crumb, Wilson's Hog-Ridin' Fools, Rick Griffin's fine work, Moscoso, Angelfood McSpade!

ZAP 3 75¢
Wonder Warthog, Wilson, Moscoso, great Rick Griffin cover, Crumb, & lots more!

ZAP 4 75¢
Crumb's Joe Blow, Wilson's Star-Eyed Stella, Wonder Warthog by Shelton, and lots more.

ZAP 5 75¢
Crumb with Fuzzy the Bunny, Moscoso Crazy Comics, Clay Wilson and his gang of Villians, Warthog!

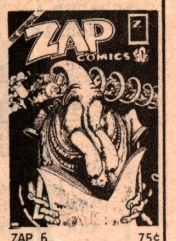

ZAP 6 75¢
Moscoso's LoopDeLoop & Rick Griffin's "O-mo Bob Rides". Robt. Williams, Spain, Mr. Natural, Shelton.

ZAP 7 75¢
The *heavies* are back in full swing: Rick Griffin, Spain, Gilbert Shelton, Crumb, Williams, Moscoso...

BARBARIAN KILLER FUNNIES
by T. Bird 75¢
A splendid parody of Conan the Barbarian and the Sword & Sorcery comics. Bird is also a superb artist (note SPACED OUT and *Starsmith* in BARBARIAN 2) with action, fights, barbarians and *girls!*

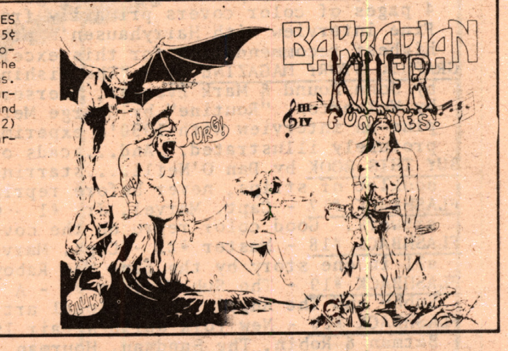

AMERICAN FLYER 1 $1
Larry Welz writes a great story & draws well, too! The Holy Five, Wyatt Winghead. Out of Print.

CAPT. GUTS 1 $1
Larry Welz parodies super heroes as the Captain "Saves the World from Anarchy". Out of Print.

MIDDLE CLASS FANTASIES 75¢
A Marx Brothers tale and some interesting material by a new artist, Jerry Lane.

DAN O'NEILL'S 2 $1
3 $1.50
Fred and Odd Bodkins meet Abraham Lincoln and eat 10,000 years of Tapioca Pudding! Out of Print.

DROOL 75¢
A first rate comic with Ralph Reese on *A Shockwork Lemon; Liberated Sisters & 15 Fingers of Doom!!* Out of Print.

JULY SUPPLEMENT

NOTE NEW ADDRESS!

NEW FANZINES AND BOOKS:

HOT STUF' - "Bug" by Richard Corben, "Shadow of the Sword" by Rich Buckler, color cover by Ken Barr, bacover and another story by Corben, plus Recchia, Mike Snyder, Bill Maher, Ernie Colon. Material originally intended for FANTAGOR #5; produced by the makers of PHASE. Another really exceptional color cover by Ken Barr. $2.50

INSIDE COMICS #3 - "The Dirty Dozen: 12 Pros Gripe about Comics", How to rate Comic Books" by C.C. Beck, "The Doonesbury Scandal" by John Cochran, "American Dreaming" by Maurice Horn plus...Comics Code, Comic Report, George-Fanzine Reviews, Viewpoints, Books, etc. $1.00

COMIC MEDIA #11 - Interview with Sidney Jordan, creator of Jeff Hawke, Gianni Bono on the Italian adventure strip, "Diabolik", unpublished "The Seekers" strip, start of a new Modesty Blaise story, "The Beprachaun", a Spirit story by Eisner, Comic Media Reviews, much more. 75¢

MEDIASCENE #10 - Double issue featuring Science-Fiction. "Season of the Apes, Book Reviews, Mike Hinge, "The Sci-Fi Eye"on whats new in SF in movies & TV, film reviews, comic news, Steranko art, much more. $1.50

SPECIAL EDITION SERIES 2 - The Ray and The Black Condor from the Quality Comic Group of the 1940's is featured. Fine artwork by Lou Fine and Reed Crandall in particular; the finest art you'll see from the 1940's comics. Introduction by Jim Steranko, stories from 37 Golden Age books including one story in Full Color, plus color covers. Dynapubs price is $14.95, but my special price is only... $9.95

SILVER STREAK #1 - A new Golden Age Reprint from the Texas Trio, this rare and expensive book contains The Claw, Capt. Fearless, Spiritman, and more. Authentic reprint including ads, color cover, b&w inside. $3.00

WILL EISNER'S GALLERY OF NEW COMICS 1974 - 8 stories from the artists under Eisner at the School of Visual Arts in New York. Material ranging from mediocre to highly experimental, though none is especially polished. Laager's "Passing" stands out. Wrap around Eisner cover with The Spirit, 36 pages. 75¢

1974 NY COMICON PROGRAM BOOK - 100 pager of art, speeches, ads and articles from the #1 convention. Joe Simon's first picture of Capt. America from 1940, photos from 1973 with plenty of pros, Roy Thomas, Joe Simon, Frank Robbins, Bode's Cartoon Concert, Will Eisner, 1973 Luncheon transcript with C.C. Beck, Harrison, Bob Kane and Russ Heath...pictures and more pictures of panels, artists, writers, all the pros. $3.00

Miami's Star Trek Con '74 - "Koenig writes about Star Trek,William Shatner, Mister Versatility, An Evening with Leonard Nimoy, pages of stills, Star Trek Bloopers, more. $2.00

AMAZING WORLD OF DC COMICS#1- DC's own professionally produced fanzine! Featured articles in the first issue: Joe Kubert, Direct Currents, Wonder Woman: TV Super-Agent, The Adventures of Superman, Shadow centerspread by Mike Kaluta, Bill Finger, Sergio Aragones talks about DC, Yesteryear, Murder Inc. by Kirby & Royer,photos, art, color covers, How a Comic is Created, unpublished Jack Kirby, 52 pages. $1.50

THE COMIC CRUDADER #15 - Color Schaffenberger cover of Capt. Marvel, Don Newton & John Clark write about Capt. Marvel, Capt. Marvel Jr. and his fine artists, Schaffenberger interview, New 8 page story in Steve Ditko's "Hero" series, Bill Everett and his fine work. 75¢

THE HARVARD JOURNAL OF PICTORIAL FICTION - A collection of well-written articles on comics and creators, extremely interesting. "Jack Kirby, Fritz Lang, and Balance", "Comics new Wave", the vanguard of Smith, Kaluta and Starlin,"Film and Comic Art: A Critique of the Purist View", "Bypassing the Real for the Ideal", "An American Mythology", "Reality Character and Comics", Conan Doyle to Will Eisner. "Bypassing" is by artist Gil Kane. Kane also draws the cover, an advancing barbarian. $2.00

THE A.C.B.A. Sketchbook - The Academy of Comic Book Arts, a professional group of artists, releases art by: Romita,Weiss,Buscema, Adams,Frazetta, Cockrum, Stillwell, Harper, Royer, Trimpe, Shores, Crandall, Starlin, Brunner, Wood, Ivie, Aragones, Morrow, Colan, Krenkel, Steranko, Kaluta, Sinnot, Graham, and many others. Each does a full page. $3.50

LES LOUPS DU WYOMING - A new Commanche novel of the west by Herman & Greg (Bernard Prince). Hardbound, fine art in full color. $3.00

CITIES AND SCENES OF THE ANCIENT WORLD by Roy G. Krenkel - 82 pages, 10 x 13 inches, hardcover with color dustwrapper. 180 Krenkel drawings of the ancient world. Color frontispiece, excellent work. $16.00

ZOOKS by Vaughn Bode - A huge coloring book, 20 x 8 inches on heavy index paper. "Big Comic Strip Book about the First Lizard in Orbit", in Bode's own words. A great story of Lizards, spaceships, and all of Bode's great characters. A really huge book. $4.50

LIZARD ZEN by Vaughn Bode - Cute booklet of new Bode drawings with captions of Lizards and their oddities; great fun! 75¢

VAUGHN BODE POSTERS! - from Cavalier, 2 x 3 foot, brown & white.

#1	Whispering Wind Hook	- A Lizard & friend encounter God!	$1.00
#2	Mossy Sparks	- A Lizards philosophises & reflects on Life.	$1.00
#3	Watching Words	- A butterfly girl fights a reptile creature.	$1.00
#4	Viewing Point	- 2 Lizards sneeking peaks at 2 Bode girls!!	$1.00
#5	Barbra Moon	- The sorceress commands Darkness!	$1.00

----Special Group Discount. All 5, a $5 value, for only $4.40!----------

Heroes by Neal Adams - All Neal's great characters on this fine full color poster, on heavy stock. The Spectre, Deadman, Batman,and The Green Arrow together in a dynamic new poster. $3.00

Buster Crabbe by Frazetta - A new b&w poster taken from the original art for the cover of an old Buster Crabbe book (minus logo & words); Beautiful fine-line illo of Buster in a spacesuit fighting a couple uglies from space with his sidekick and beautiful girl watching; ship and city in the background. $1.50

JUNKWAFFEL POSTER #2 by Bode - B&W posters of a strip featuring Lizards, a giant cannon, and the foreign Legion outpost. In a Sunday Page format, 2 x 3 feet. $1.00

Don't forget to add 45¢ for tubes & postage with each poster order. Thanks!

HERITAGE 1a - This out of print book is temporarily back in stock until my small supply is exhausted. Strips by Jeff Jones & Frank Brunner, artwork by Kenneth Smith, Gray Morrow, Mike Kaluta, A Talk with Buster Crabbe, Flash Gordon Serials, front cover by Alex Raymond, back cover by Frazetta. Heavy stock, color cover, square bound.All new art. $6.00

WITZEND #3 - Another out of print oldie! Ditko's Mr. A, Wood cover, Williamson bacover, Reed Crandall ERB portfolio, Hey! Look! by Kurtzman, Roger Brand's "The Chase","The Invaders"by Bassford, Frazetta's "Last Chance" (unpublished Tiga strip), Wood's Pipsqueak Papers. $3.50

MELOTOONS by Crumb - Thin zine of sketches and art by R. Crumb, including a short interview with the underground master. $1.00

MICKEY MOUSE - 7 weeks - Oversize magazine containing the first 7 weeks of Mickey's strip from 1930, plus pages of original ads for gifts, games, and gimmicks from the early 1930's with Mickey & Minnie. Color cover, long scarce. Originally published at $7. $6.00

WEIRDOM COMICS #14 - Very Early work by Corben from 1971, including "Dead Hill" and cartoons. Also other fantasy & horror stories. $1.00

UNDERGROUND COMIC SALE!! 3 comix for $1.00

Psychotic Adventures #1, 2	Gimmee	Buzzard
Mountain/High School	Dirt Ball	Cosmic Capers
Show & TEll (Green)	SuperSoul	Good Jive #1, 2
Saloon (Geiser)	Junk	Rubber Duck #2
Aardvark #2	Clowns (Geiser)	Armadillo #2
Honky Tonk (Geiser)	OK #1, 2	The Captain
Terminal	Tales from the Fridge	Demented Pervert #1, 2
Hot Crackers		Bogeyman #3

AUGUST supplement

NEW COMIX

DIRTY LAUNDRY - A new book by Robert Crumb...and Aline Kaminsky??? Believe it or not, its here! All new, bizarre jam comics between Robert and Aline. Check 'er out! 75¢

SLEASY SCANDALS - Sharp book with a superb strip by Jim Osborne, "Hollywood Trajedy", in a finely detailed 30's style art. Also a fine centerspread by Spain and more stories by Bill Griffith, Art Spiegleman and Deitch. 60¢

THE FIRST KINGDOM - An epic fantasy tale by professional artist Jack Katz. Sorcery and barbarism after the last nuclear holocast. Fine cover by Katz, colored by Larry Todd. "Time" size--large. 75¢

BARBARIAN KILLER FUNNIES - T. Bird does a great Conan parody with "Crnch of C'Here,Ya". Fine artwork, lots of broads and barbarians plus a wrap-around cover you can't do without! 75¢

SPACED by Jim Pinkowski - Fantasy, sorcery, sci-fi, girls and monsters, Jim's got everything is this book. 75¢

NEW FANZINES

EC PORTFOLIO FIVE - Wood's Weird Science-Fantasy cover starts off this new book, newly colored by Marie Severin. Also in color is covers to TWO FISTED #30, HAUNT OF FEAR #24 and a Williamson WSF cover. All this plus five stories: "A Sound of Thunder" by Bradbury, Williamson, Torres & Krenkel, "Came the Dawn" by Wally Wood, "Betsy" by Jack Davis, "The Arena" by Williamson, Krenkel & Torres, and "A Grim Fairy Tale" by Ingels. Limited edition of 1000 copies, not to be reprinted. #1 and #2 now sell for (choke!) $25-$50 each, so get this one while it remains in print. $20.00
(Originally advertised at $15, publisher Russ Cochran raised his price to $20 upon publication in July.)

FXRH 4 - If you enjoy special effects, specificly those by Ray Harryhausen, this is your book. 92 pages of photos and articles, plus 4 pages of color covers primarily from "The Golden Voyage of Sinbad". Fine interview with Harryhausen's producer, Charles Schneer. My highest recommendation for this excellent film-zine. $1.50

GRAPHIC STORY MAGAZINE 16 - "The Wishing World", an EC-addict story by John Pound & Mark Evanier, "Berserk Burk" and "The Hotel Clerk" by Wolverton, "Routine" by George Metzger,"Colorama" by Bob Powell, plus an interview with 1950's experimental artist Howard Nostrand, profusely illustrated. And...scads of letters from de' biggies! $1.50

BUY THIS BOOK by Dan O'Neill....starring...Odd Bodkins! - Rare 1965 booklet of strips, never before reprinted. Great stuff here! $1.00

FLASHBACK #17 - Capt. Marvel, Jr. #1 - Origin story, fine Mac Raboy artwork. Good color repro on the cover. $3.00

FLASHBACK #18 - Master #21 - Capt. Marvel, Bulletman and Capt. Nazi all in one story by the fine Mac Raboy; a really rare book. $3.00

FLASHBACK #19 - The Sub-Mariner #1 - A true classic from 1941 with Subby and The Angel. Exceptional art by Everett & Gustaveson! $3.00

FLASHBACK #20 - New York World's Fair 1940 - 100 pager with Superman, Batman & Robin, The Sandman, Hourman, Zatara and all the heavies in the DC line. Another super-rare book, extra thick issue. $3.00

---Remember, any 4 issues of Flashback #1-20 for $10 (save $2).---

TRUEMARKET PRICEGUIDE 1974-75 - Retail values 1933-74, graded to 4 conditions. Dealer Directory & other information. $3

POWERHOUSE PEPPER #1 - B&W reprint of this oldie by Basil Wolverton, mediocre binding but good reproduction. From the 1943 book. $2

STAR TREK LIVES PROGRAM '74 - NYCon program, 5x8 booklet with a color cover of Spock & inside illos, strips & biographies. $2

NEW FOREIGN BOOKS (in french unless noted)

LIEUTENANT BLUEBERRY - BALLADE POUR UN CERCUEIL - A new double album of fine artwork by Giraud. Finely printed hardcover with covers & interior pages in full color. Saloon girls, hangings, gunfights and plenty of action in the mesas and badlands of the American southwest. $5.50

CALVO - If you enjoy fairy tales with little animals in plentitude or if you like fine line art, lots of detail with a smooth, free style you should get a look at this fine book. Large 12x18 size with color cover & b&w interiors on heavy stock. Limited edition that is now out of print; I have a small stock of this fine book. $8

PHENIX 37 - Yves Sainclair by Moliterni, Ulysse by Lob & Pichard, Echos by Filippini, Nevada Hill and other original strips and articles in the top French review magazine. Color Little Nemo cover. $1.75

PHENIX 38 - Yves Sainclair, Massimo Mattioli, Echos, Ulysse, Gazette des Comics, Hans Kresse by Filippini and a new strip by Hugo Pratt along with the best in articles & art from the French comic scene. $1.75

LE MARIAGE DE PAULETTE by Wolinski & Pichard - The "Little Annie Fanny" of Europe in more bizarre adventures with stranger guys and girls. Good artwork by Pichard; check this or PHENIX for his interesting style. Softcover. $3.50

CIAO, VALENTINA by Guido Crepax - Finally obtained more of this Italian classic full of really strange adventures of beautiful Valentina, with touches of bondage and other unusual pastimes that Crepax is a master at drawing. Excellent and unusual artwork; softcover. $2.50

VALENTINA CON GLI STIVALI by Guido Crepax - Fine hardcover collection of stories, 190 pages of Crepax's best work, highly detailed and experimental in format & panel work. The best comic work to come out of Italy, sexual fantasy superbly done by the great Crepax. $10.00

PULPS 4 - softcover collection of reprinted artwork by Virgil Finlay, Maroto, Jeff Jones, Wally Wood, Frank Brunner, Goodwin & Marilac, the pioneer sci-fi artist. $2

NEW WILL EISNER BOOKS

GLEEFUL GUIDE TO OCCULT COOKERY - Real recipes with humerous descriptions and one or more illos on each page by Eisner, plus sharp color Eisner cover of 3 witches (ones awful cute!). $2

GLEEFUL GUIDE TO CUMMUNICATING WITH PLANTS - Just for fun, Eisner tells you how to talk to 'em, with tons of illos that hafta tickle yer ribs! $2

INCREDIBLE FACTS & Monumental Trivia - Over 1200 true but bizarre facts that everyone should know! Really! Like "How much Cheese Cake is consumed annually by the average New Yorker?" Trivia on Sex, Marriage & Divorce, Eating, Population, Wealth, Poverty, Politics, Warfare, Outer Space...23 categories! Eisner thruout! $2

GLEEFUL GUIDE TO LIVING WITH ASTROLOGY - Illustrated guide to traits of Astrological signs, tongue in cheek, of course. Great. $2

Special exclusive offer: The set of four books with color covers & profusely illustrated by Eisner for $8.75 (a savings of $1.25...can't knock it!). That's all 4 for $8.75.

The following are available in a limited supply so I'd greatly appreciate it if you can list alternates with these. The latter 3 items are out of print.

JUNGLE SCENES OF TARZAN by Zdenek Burian - Czechslovakian artist of Prehistoric Animals, Prehistoric Man, Life Before Man, etc.this fine artist has done these 30 plates for the first two Tarzan novels; most of the plates have never before seen print. Large 11x17 on heavy stock, loose in a attractive portfolio cover. Includes 1 color plate and flyer with information and 3 more plates. $12.00

BURROUGHS ARTIST-FRANK FRAZETTA - 22 plates from the early Canaveral Press books and other scources, in the same format as the above portfolio. Includes one superb color plate of a Venus cover, and 3 more illos on the portfolio cover. 11x18, heavy stock, etc. $19.00

LAIR OF MADNESS - Underground strips by Broadhurst & others, EC style. Pinkowski, Ogan, horror & sf stories. 50¢

FANDOM ANNUAL #2 - Over 150 pages in this softcover collection of the best in fandom. Articles on Airboy, Batman, Raymond, Planet Comics, art by Newton, Richardson, Wrightson, Frazetta and plenty of others, really packed with material. Color covers. $6.00

EC LIVES! - The EC Con Program Book from 1972 with 8 reprinted stories by Williamson, Wood, Crandall, Ingels, and others, plus charicatures and descriptions by the other EC artist of each of the famous EC team...plus a new cover by Wally Wood, and inside work by Evans and Krenkel. $7.50

SPIRIT POLYBAG PACK #3 - 10 sections from Oct-Dec 1940 by Eisner, predating the stories now in Warren's magazine. This is the scarce issue, and I've just a few left. $6.00

September Supplement

CARTOONIST PROFILES 22 - This is the famous top-quality magazine produced by professionals for professional artists & cartoonists. This is a particularly special issue, highlighted by a rare interview with Hal Foster along with some important Prince Valiant pages. Also an interview with the fine Philipine artist Alfredo Alcala by a personal friend of his; Milt Caniff, Ronald Searle, Phil Love, George Herriman, Funky Winkerbean, Cartoonists Crossword, editorial cartoonist Mike Peters, and more. $3.00

CARTOONIST PROFILES 23 - Descriptions of the old Walt Disney studio by early animator I. Klein, Di Preta & Joe Palooka, feature on the new cartoon museum, Walt Kelly & Pogo, Rudolph Dirks, Rube Goldberg, Jack Markow, Tack Knight, Out of Way, Spider-Man, & more. $3.00

THE BIG YELLOW DRAWING BOOK by Dan O'Neill - To quote O'Neill's words, "A workbook emphasizing the basic principles of learning, teaching, and drawing through cartooning." Excellent course in learning to draw, profusely done with examples by Dan O'Neill...drawing emotion into faces, receding backgrounds, round objects, bodies, feet, hands, fingers, buildings, overlapping, & much more. Very good. $2.00

CINEFANTASTIQUE V3N3 - The horror of personality directors with Aldrich, William Castle, and Curtis Harrington. Interview with Excorist director William Friedkin, Andy Warhol's Frankenstein, Don't Look Now, Fantastic Planet, Lost Horizon, Westworld, Zardoz, Interview with George Pal about his new Doc Savage feature, and much more on the horror & fantasy film genre. $2.00

TRUMPET 11 - "Stealing Tomorrow" by controversial SF writer Harlan Ellison, "Spells & Sorceries"by Ken Nahigian, color cover and art portfolio by excellent artist Steve Fabian, another folio on "Dying Earth" by Robert Kline, "Some thoughts on Trekkies", "Why can't I Write an Article Trashing Dealers" by Steve Utley, and more in those varied veins. Excellent magazine. $1.00

MID-AMERICA CON PROGRAM '72 - A rare Corben style on the wrap around cover of this book, folios by Herb Arnold and Dave Holman, articles on Forbidden Planet and similiar brief descriptions of other SF films, Ray Harryhausen, Philip Jose Farmer, James Gunn, more. .75

BARFLYZE by Basil Wolverton - This small booklet is a excellently printed collections of Basil's cartoons of various boozing habits. Bizarre but funny humor by the master of strange people. A must for the Wolverton fan. $2.00

BLACKHAWK #9 - Reprint of this first issue of Blackhawk comics with good repro and nice heavy stock covers; excellent color repro of the cover. $3.00

AND FLIGHTS OF ANGELS by Emil Petaja - The fine biography of fantasy artist Hannes Bok by the executor of the Bok Memorial Foundation. Handsome spiral-bound book of 157 pages of photos, rare artwork, and personal rememberances and details about the exceptional life of this fine fantasy artist. Bok's artwork has always been some of the finest and most unusual around, and much copied today. This is a fine, entertaining history of a exceptional personality. $7.00

Despite what I said in the August Supplement, I am going to keep the prices on the EC PORTFOLIOS #3, 4, and 5 at $15 until October 31. That gives you just that long to be sure of getting these at the old price; after that they are expected to be $20 each. Save $5 each and get them now!

Apex Treasury of Underground Comics
Articles on the beginnings of underground comics back in those early days; unpublished work by the best; Wonder warthog, Shelton, Crumb, Moscoso, Kinney, Deitch, Williams, and all the top artists and many of their best stories in this anthology on the comics. Large thick softcover. Color cover. $4.95

ZAM - A "Zap Jam" comic with all the Zap Artists working together on stories; snatch size. Griffin, Shelton, Moscoso, Williams,Crumb, and Spain. All new material. 50¢

HAUNT OF FEAR #23 - EC REPRINT #10 is due in this week (9-23). Feel free to order the newest in the series, featuring 4 horror tales with a cover and stories by Graham Ingels & others. $1.25

East Coast Comics has raised their price and I must follow suit. From now on EC REPRINTS #1 is $2, #2 is $1.50, #3 and up are $1.25 each.

$3.00 each

JEFF JONES IDYL POSTERS: Large 20x28 B&W posters; beautiful repro.
#1 - Beautiful young girl and pet bird meet a giant
#2 - Girl with a rose chest tatoo (!) meets two barrels
#3 - Girl at the shore beset by a tiny spider
#4 - Strange philosophy & such from a mad....nice looking chick
#5 - Bizarre conversation between girl and a fish
$1 each
$4.50 per set

These three items are not yet in stock (9-23) but have been ordered and are expected very shortly. Order now and receive them as soon as possible!

PEOPLE OF THE BLACK CIRCLE by Robert E. Howard
This excellent Conan story has been printed in a extremely handsome limited edition hardcover..."a book designed by booklovers for booklovers". Outsized 7 x 10 inches, typeset in special face fitting the story, on special 80# colored stock. Tipped in color illustrations by fine yound artist David Ireland, plus 8 full page B&W line drawings and 10 circular illustrations before each chapter. A beautiful way to preserve this fantastic Conan story. More of these special volumes are forthcoming. 150 pages, 3,000 printed. $15.00

TIGERS OF THE SEA by Robert E. Howard — Art by Tim Kirk
Four stories of Cormac Mac Art...the Wolf...a pirate and renegade who roamed the seas of Britain withWulfhere the Skull-Splitter, the Dane Viking during the mystical age of King Arthur. Action and adventure with a hero in the same mold as Kull or Conan, only one story,"Night of the Wolf", having been previously published. "Tigers of the Sea" with Picts, warring Celtic Kingdoms, and Cormac searching for a king's sister. "The Temple of Abomination" is a supernatural tale with a race of horned, fanged, and taloned beasts. The fourth tale is "Swords of the Northern Sea". $6.00

TARZAN AND THE PIONEERS OF THE VELDT by Hogarth
A new book in the reprint magazines from the Burroughs Bibliophiles, this reprints Hogarth's first work on the Tarzan strip from 1936 and 1937. A complete story with early Hogarth. BB's price is normally $7 on this 40 pg. softcover. $6.00

POSTERS (add 45¢ for tube & postage, please)

STARS by Maxfield Parrish - Large size 24 x 36 $5

SIREN'S CANYON by Mike Kaluta - Great color poster on quality heavy stock, 15 x 20. Fantasy world, finely detailed, with mermaid/sirens, crumbling hilltop castle, mysterious golden dome, bizarre trees and foliage, exquisite river in foreground & towering cliffs in back. $3

NEW FRAZETTA POSTERS

Same format as the first 15 Worldbeater posters, color from originals.

CONAN THE BARBARIAN - Conan on top a heap of bodies, skulls and broken weapons with a beauty at his feet. Finished version never seen on the Lancer pb.

CONAN THE AVENGER - Conan and a reptile-man in a fight to the death--the Cimmerian leaps to his apponents back and readys for a death blow with his clenehed dagger.

CONAN THE URSURPER - Held by two mighty chains, Conan awaits the attack of a huge stygian snake with ghouls & creatures looking on.

CONAN THE WARRIOR - The mercenary Conan in the midst of a wild battle with savage men and bizarre creatures,swinging a bloodstained axe and silhoutted by a blue sky.

Posters are $3.00 each, or selection of 5 or more (see catalog for the other 15 posters in the series) for $2.50 each.

NEW FRAZETTA POSTERS: similiar to the other 19, covers to Ace novels.
Savage Pellucidar - Girl and tiger in a savage landscape
Back to the Stone Age - Attack of stampeding prehistoric animals
At the Earth's Core - Great illo of a beast coming up out of a dank swamp towards a beautiful girl, with creatures all around
The Oakdale Affair - A savage chained bear growling in the gloom.

NAME ____________ STREET ____________
CITY ____________ STATE ______ ZIP ______

PLEASE SEND ME THE FOLLOWING ITEMS:

QUANTITY	DESCRIPTION	PRICE

I am over 18 years of age to order underground comics!

ORDER TOTAL ______
25¢ POSTAGE UNDER $5.00 ______
45¢ IF YOU HAVE ORDERED ANY POSTERS ______
Calif. residents add 6% sales tax: ______
AMOUNT ENCLOSED ______

BUD PLANT
3448 MT. ST. HELENA DR.
SAN JOSE, CA 95127

---cut along here---

NAME ____________ STREET ____________
CITY ____________ STATE ______ ZIP ______

PLEASE SEND ME THE FOLLOWING ITEMS:

QUANTITY	DESCRIPTION	PRICE

I am over 18 years of age to order underground comics!

ORDER TOTAL ______
25¢ POSTAGE UNDER $5.00 ______
45¢ IF YOU HAVE ORDERED ANY POSTERS ______
Calif. residents add 6% sales tax: ______
AMOUNT ENCLOSED ______

BUD PLANT
3448 MT. ST. HELENA DR.
SAN JOSE, CA 95127

THE *COMIC BOOK* PRICE GUIDE IS NOW ACCEPTING ADS FOR THE *NEW 5th* EDITION, SCHEDULED FOR RELEASE IN SPRING, 1975.....

CENTRAL NATIONAL BUREAU WSA NO. 340

NEW AD RATES FOR THE 5th EDITION

FULL PAGE
Printed size: 8" long x 5" wide.
Rate: $75.00

HALF PAGE
Printed size: 4" long x 5" wide.
Rate: $50.00

FOURTH PAGE
Printed size: 4" long x 2½" wide.
Rate: $40.00

EIGHTH PAGE
Printed size: 2" long x 2½" wide.
Rate: $26.00

CLASSIFIED
These ads will be retyped & reduced about ½. No artwork permitted.
Rate: $1.00 per 4" line.

NOTE; Submit all ads on white paper in a proportionate version of the actual printed size. All full & half page advertisers will receive a complimentary copy of the Guide. The NEW Guide will be professionally done thru-out....so to reflect a consistant high quality from cover to cover, we must ask that all ads be neatly & professionally done. FULL PAYMENT must be sent with all ads. All but classified ads will be run as is.

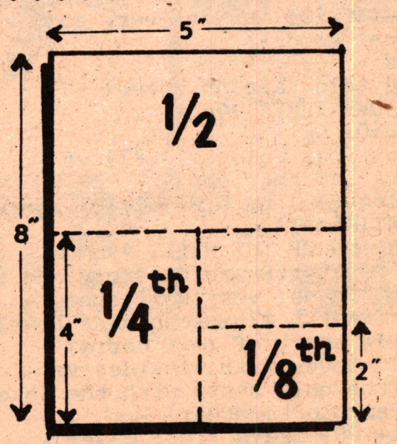

HAVE ALL ADS IN NO LATER THAN JANUARY 15TH, 1975 .... PLEASE WRITE IF YOU INTEND TO ADVERTISE SO THAT SPACE CAN BE RESERVED.

The PRICE GUIDE has become the STANDARD REFERENCE WORK in this field and is distributed to thousands of comic collectors thru-out the world. Don't miss this oportunity to advertise in the Guide. Send your ad copy in NOW!!

4th edition still good 'till Spring '75

Softback edition-$6.50 Hardback edition-$8.50

Send Ad to

BOB OVERSTREET
2905 VISTA DRIVE, N.W.
CLEVELAND, TENNESSEE
37311

YAWN

Another ALL NEW list. So what else's new?

Bruce Hamilton
Box 998
Scottsdale, Arizona 85252

(602) 949-1966

$5.00 MINIMUM ORDER. Please add 75¢ to U.S. orders and $1.50 for Canadian. If you want your order sent air mail and if I know you or if you send a money order, I'll ship air mail, insured, for $1.50 for each four comics and proportionately more for a larger stack. All orders over $200.00 I send air mail, insured and registered at my expense. Alternates are always appreciated, but I fill all first choices first. I don't require a SASE but I like it. A string of comics with one price after them means per comic unless I indicate that all are available for that price. NM means near mint or better. Other codes: F = fine, VG very good, G good, AG almost good. Fair is always spelled out. NG = no glasses on 3-D comics. CFO centerfold out. NBC no back cover. A combined grade, such as VGF, means very good to fine. I tend to call it the lower grade, though I'm saying most dealers would call it the better one. I accept personal checks, but depending on its size or my mood, I may wait till it clears before I ship, even if you send extra for air mail postage. IF YOU SEE A PRICE ON ONE COMIC THAT YOU THINK IS HIGH, DON'T BE FOOLED INTO BELIEVING THAT THEY ALL ARE! There are a lot of darn good bargains here. I received as many as six and eight orders for the same comic on several occasions in my last ads. Sorry I only got into the letter "G" this ad, but in the next issue I'll pick up where I left off. Thanks, thanks and thanks.

ACTION #9gvg 150.00; 27gvg - 20.00
43nm,46nm 25.00; 47f,49f - 19.00
50 (small tape repairs, o/w f) - 14.00
ALL AMERICAN #16vf (beautiful copy) - 400.00
35gvg - 16.50
ALL STAR #10 cover poor, insides fine - 22.50
13 cover poor/fair, insides fine - 20.00
20 front cover heavily darkened from smoke, fair; insides fine - 20.00
22 cover only (nothing else) vgf - 10.00
35 cover poor, insides about good - 9.00
41 cover poor, insides good - 8.00
46 overall poor, pieces gone from two pages, no back cover (cf okay) - 3.50
47 taped spine, overall very good - 15.00
48 very good - 19.00
50 (Frazetta) cover poor, insides f - 9.00
50 coverless, insides very good - 5.00
52 cover fair, insides very good - 9.00
54 almost good - 11.00
54 good - 13.00
55 good (old tape on cover) - 11.00
AMAZING ADVENTURES #4vgf - 2.00
5gvg 1.50; 6g - 1.00
ANDY PANDA Four Color 54 (#2) vf - 10.00
FC 54gvg (another copy) - 6.00
Color 154 (#5) nm 6.00; Color 258gvg - 3.00
ANIMAL ANTICS #17vg - 1.50
BABE, DARLING OF THE HILLS #9nm - 3.50
BARNYARD #25gvg (Frazetta story and two illos by Frank, very well done) - 4.50
BASEBALL THRILLS #2nm (contains Powell art, life story of Yogi Berra) - 1.50
BATMAN #10 cover fair, insides vg - 37.50
25vgf (the only story with the Joker and the Penguin together) - 20.00
29gvg 14.00; 52gvg 7.00; 62vgf - 7.00
63vf 8.50; 64nm,67nm 9.50; 73vgf - 5.50
75vg 5.00; 76g 4.00; 77vgf 5.50; 83f - 4.50
BATMAN 3-D (1953, ng) very good/fine - 4.50
BATTLE #4nm (Atlas) - 2.00
BATTLEFIELD #8f,9f,18f (Atlas) - .75
BETTY AND VERONICA ANNUAL #4 (96 pgs.) - 1.50
BIG SHOT #50nm (1944, The Face, Skyman, Sparky Watts, Charlie Chan) - 6.00
51vg - 3.50

BILL BATTLE #4f (1953, with two classic stories to entertain you, "It Ain't Always Hell" and "Special! TORTURE! When A Commie Needs Info, He Doesn't Care How He Gets It!" Bill Battle, the one-man army!) - 1.00
BILL STERN'S SPORTS BOOK #10 (#1, photo of cover is on page 75 of the price guide; the book contains a fascinating, beautifully illustrated story about the 1939 Louis-Galento fight and the true story of the challenger who trained for the championship match guzzling beer and doing his roadwork "in a sedan while smoking a cigar") fine - 1.50
BLACKHAWK #45f - 4.00
BLACK TERROR #22vgf - 3.50
BLONDIE Feature Book #40gvg (Photo of Chic Young, all great reprints) - 3.00
#1 (1947) vg 2.50; 1gvg - 2.00
4f,6f,7f - 2.00
BLUE BOLT Vol. 4 #'s 4,9,10 all f - 2.00
Vol. 5 #2nm 2.00; Vol. 6 #1f,6f - 1.50
BLUE RIBBON #5gvg (1940) - 14.00
BOB HOPE #2vg 2.00; 3vf 2.00; 3vg,6vg - 1.50
11vg,12vg,14vg 1.00; 24f,25vg - .75
46vg .75; 48gvg - .50
BOY #6gvg (tells origin of Iron Jaw!) - 25.00
85,98,99 all vgf - 1.25
BROWNIES, THE Color 293g (Walt Kelly) - 2.50
BUCK ROGERS #5vg (taped spine) - 55.00
1f (1964) - 1.25
BUGS BUNNY Large Feature Comic #8 (1942, 52 pages with two full-length, danger-filled adventures, the FIRST all-Bugs Bunny comic book! A jewel.)vg - 30.00
— Some excellent prices on the following! —
Color 200 very good - 2.50
Color 217 very fine - 3.25
Color 233gvg (two copies) - 2.00
Color 250vg 2.50; 250gvg - 2.00
Color 266 very good - 2.50
Color 274f 3.00; 274vg 2.50; 274gvg - 2.00
Color 281f 3.00; 281gvg - 2.00
Color 289nm 3.75; 289vg - 2.50
Color 298f - 3.00
Color 307vgf 2.00; 307vg - 1.75
Color 317vf (#1) 3.00; 317g 1.25; 317ag .75
Color 327gvg - 1.50
Color 347vg - 1.75
Color 355f - 2.25
Color 366f 2.25; 366gvg (2 copies) - 1.50
Color 376ag,407g,420ag - .75
28f 1.25; 28gvg .75; 30nm - 1.75
32nm 1.00; 35f .75; 37vg .60; 45,48vg - .60
BEACH PARTY GIANT #32nm,46nm - 1.50
CHRISTMAS FUNNIES #3nm 2.50; 7vgf - 1.00
HALLOWEEN FUN #3vg,4vg - 1.25
HALLOWEEN PARADE #1gvg 2.00; 2vg - 1.25
VACATION FUNNIES #1vg (1951, 112 pgs) - 3.00
3g,6vg,7gvg,8gvg - 1.00
CAPTAIN AMERICA #1nm (and, as a bonus, autographed by Jack Kirby; though I can't guarantee that this book will still be available when the ad comes out, if it is ... it's available for cash or cash/trade if the offer is attractive) - 1,000.00
31nm - 32.50
CAPTAIN AND THE KIDS 1946 Special Edition (all by Rudolph Dirks) nm - 4.50
1946 Special (another copy) gvg - 2.00
32vg (1952, last issue) - 2.00
CAPTAIN EASY Color 111vgf (Roy Crane) - 8.50
CAPTAIN MARVEL 36nm (except for a very small cutout from one page that affects no story at all — beautiful copy) - 8.00
40vg - 10.00
CAPTAIN MARVEL STORY BOOK #2f - 7.00
CHARLIE CHAN #2vf (Prize, S&K cover) - 4.00
5f (S&K cover) - 3.50
CHARLIE McCARTHY Color 196f (with photo of Edgar Bergen, Charlie and M. Snerd) - 2.50
CHIP 'N' DALE Color 636g,17vg - .25
CHRISTMAS PARADE #1ag (1949) 8.50; 4vf - 4.00
CHRISTMAS WITH MOTHER GOOSE Color 172vg (Walt Kelly cover to cover) - 10.00
CINDERELLA Color 272ag (Walt Disney, corner off back cover, insides vf) - 1.00
CLUE #4nm (1942) 15.00; 12nm - 10.00
CHICAGO MAIL ORDER COMICS #2g (C.M.O. 1942, with Bob Lubbers art and a story about that never-to-be-forgotten hero of yesteryear, Star Spangles Branner!) - 5.00

COMBAT #10vgf (Atlas) - .75
COMEDY #25vg (with Super Rabbit) - 1.25
33nm (1946, 5-page Kurtzman story) - 4.00
COMIC ALBUM #1 featuring Donald Duck vf - 2.00
COMIC CAVALCADE #21ag 6.00; 52g - 1.00
COMICS ON PARADE #32vgf (first COP that's all Fritzi Ritz and Nancy, with some VERY early Nancy reprints) - 5.00
#54vgf (Li'l Abner 30's reprints) - 5.00
CONQUEST #1nm (Famous Funnies, swords and sorcery) - 1.50
CRACK #5 fair (cover only) - 2.50
CRACKAJACK FUNNIES 1938 Malto-Meal giveaway that I'm sure is the PREDECESSOR to Crackajack #1; contains most of the strips in #1, Wash Tubbs, Dan Dunn, etc., soft cover, 32 pgs., full size, full color; RARE and in very good condition - 45.00
CRIME SUSPENSTORIES #5 (coverless) - 6.50
17 mint (and autographed by BOTH Frank Frazetta and Al Williamson, the first time they've both signed the same book) 35.00
17vg 15.00; 21ag - 4.50
CYCLONE #5vgf (1940, last issue ... didn't somebody well-known do Volton?) - 12.00
DAFFY (DUCK) Color 457 (#1) vg - 1.00
Color 536 (#2) gvg - .50
Color 615 (#3) vgf - 1.00
DAGWOOD #2 vg 2.00; 3g 1.25; 11gvg - .75
12g .50; 12ag .25; 14vg 1.00; 17f - 1.15
17 fair (one large taped tear, o/w vg)- .25
19vg,20vg 1.00; 20gvg .75; 21g - .50
23gvg .75; 24vg,25vg,27vg - 1.00
DAISY (Chic Young's) #6gvg,7vg,16ag,24ag - .25
DANNY DINGLE Single Series #17 (#1, 1940, 64 pgs of beautiful newspaper reprints of an under rated strip) near mint - 12.00
DAREDEVIL #95vg 1.25; 107vg,113vg - 1.00
118f,130f - 1.00
DELL GIANT #30gvg DISNEYLAND USA ('60) - 1.00
38vf UNCLE DONALD AND HIS NEPHEWS FAMILY FUN (3 copies) - 1.50
DENNIS IN HAWAII GIANT VACATION SPECIAL #6vg Original first edition, 1958 - 1.50
DENNIS IN HAWAII 4th printing, 1960vg - .75
DETECTIVE #27 Coverless. Okay, get out your new D.C. Famous 1st Edition reprint of this book and I'll explain what I have here: This is an original 1939 Detective 27 that has had the single pages beginning with P. 2 of Buck Marshall through the last page of The Crimson Avenger cut out. The first appearance of the Batman is untouched and complete; so is Speed Saunders and all of the stories in the second half of the book. A new cover has been made from the small full color reprint on the front of the Collector's Edition. The missing pages have been replaced with sharp, high quality Xeroxes that were reproduced on both sides of the paper. That section is, of course, in black and white. Other than that, the book now reads from beginning to end exactly like the original. I don't need to remind you what an original brings these days. So the question is: what's 70% of a coverless copy worth with Batman's story complete? I am not interested in getting a rip-off figure for it. So you tell me. I'd really like to see somebody get this who couldn't possibly afford the original. Write!
DETECTIVE #36 coverless (pre-Robin and I think the last time Batman uses a gun! February, 1940, origin Hugo Strange) -30.00
42 1"x2" piece out of corner of front cover, o/w gvg - 20.00
44nm 50.00; 45f - 40.00
48 coverless - 10.00
63f 20.00; 76nm,80nm (S&K in both) - 25.00
93,94,96,97,98,99 all near mint - 13.50
103,104 ea vf 8.00; 105nm,110nm - 10.00
127gvg 4.50; 136 mint except for minor back cover repairs - 4.50
146,149 both discolored, o/w fine - 2.50
252vg 1.75; 268vgf,274vgf - 1.50
283gvg,284gvg .75; 290vg,298vg - 1.00
DICK QUICK ACE REPORTER 10nm (Krigstein and Milt Gross art, 1947) - 3.00
DICK TRACY Meets the Blank B&W #1vg (first Tracy comic book, 76 pages, two thirds of which represents the Johnny Mintworth story, 1937) - 90.00

DICK TRACY Gets His Man B&W #4 (second DT comic book, 76 pages, 1938, brutal Chinese slave trade story) vgf - 50.00
DICK TRACY The Racket Buster B&W #8 (76 pages, 1938) vg - 40.00
DICK TRACY And Scottie of Scotland Yard B&W 13gvg (has 1934 Tracy reprints) - 30.00
DICK TRACY and the Kidnapped Princes B&W 15 (cover ragged, insides fine — this book is harder to find than some earlier #'s, '39 reprints, ends with death of Nuremoh, the man Tess Trueheart —true heart?— jilted Tracy to marry) - 25.00
DICK TRACY 1940 giveaway, very fine, 16pgs, full color, story of Big Mamma and Jerome the Midget - 6.50
Dell Four Color 56g, FC 96f - 15.00
Harvey Comics Library #2 (1952) nm - 6.00
(Above has photo/biography of Gould)
Motorola Giveaway Special Edition, 1953, fine — this is an exact duplicate of the '52 Harvey book, BUT since it was issued as a Motorola giveaway, some artist went through the book and re-drew Gould's TV sets .. interesting) - 3.50
#1vg (coupon out of back cover, but does not affect the story) - 10.00
3f 6.00; 5vg 5.00; 6nm 8.00; 7g - 4.00
8nm 8.00; 9g 4.00; 16f 6.00; 23vg - 2.50
31nm 8.00; 33vf 7.00; 34vg 5.00; 35f - 6.00
36nm (first B.O. Plenty) - 9.00
37,38,39,40,41 all fine - 6.00
41gvg 4.50; 40g 4.00; 48vg 5.00; 48gvg 4.50
49vg 5.00; 50nm 7.50; 50g - 3.50
61f (two copies) 4.50; 64vgf - 4.00
65nm 6.00; 72f (two copies),78f - 4.50
136vgf - 2.25
DIXIE DUGAN #5vf (1946) - 3.00
7nm,8nm 3.00; 9vf - 2.50
DOLLMAN #9nm 15.00; 26g,36vg - 4.00
DON WINSLOW #24nm (1945) - 2.00
25vg,26vg 1.25; 27f,30f 1.50; 31nm - 2.00
35vg 1.25; 36nm,38nm,39nm - 2.00
43nm 1.75; 44f 1.25; 45nm,46nm,48nm - 1.75
49,50,51,52,53,54 all nm - 1.75
55gvg .85; 56nm 1.75; 57gvg - .85
58f 1.25; 59nm 1.75; 60vg 1.00; 61nm - 1.75
63nm,64nm,65nm (two copies) - 1.75
DONALD AND MICKEY in Disneyland #1gvg - 1.00
DONALD DUCK Four Color #9 "Pirate Gold"! They say prices vary widely on this book. I believe it. This is a beautiful book, and —oddly enough— it's the cover that's in the best condition. No tape, no tears, very fine (even slightly nicer than the one in my own collection and almost as nice as Don Phelps' personal copy — harumph!). The insides are very good except that the first two wraparound sheets have been reinforced with magic tape along the spine. I'll be glad to bargain on a cash or cash/trade offer. If you'd rather I quote a price, that is okay, too, but in that case I won't bargain. Any offers? Write, call ...
DONALD DUCK Four Color #9 "Pirate Gold" — What? Another copy? Yes, but this one is coverless and the very last page is missing. I'll provide Xeroxes of the missing parts, but it'll be up to you to choose how you want to put it together, because it's also —alas!— brittle. It's not chipping apart yet, but it's about to reach that stage. Again ... tell me what you'd like to pay if you can't afford the first one.
DONALD DUCK Color 339nm 4.50; 339f - 3.25
Color 348vgf (Barks cover) - 3.50
Color 356vg (Barks cover) - 3.00
Color 379vgf - 2.75
Color 394nm (Barks cover) - 5.00
Color 422 fair/good "The Gilded Man" by Barks (insides very good) - 5.00
#28nm,30nm (Barks covers) 3.00; 29vg - 2.00

33nm 2.50; 44vg (Barks cover) - 1.00
54vg (26 page Barks story) - 3.50
66vg .75; 73vg (Barks cover) - .75
76vg .60; 78vg (Barks cover) - .75
79,83 both vg (Barks covers) - .75
98f Barks "Secret of Hondorica" - 1.00
139mint,143mint - .50
DONALD DUCK Album Color 995gvg - .60
Color 1099vgf .75; Color 1182f - .75
DONALD DUCK Beach Party Giant #1gvg - 2.00
2vg,3vg,4vg - 1.50
DONALD DUCK In Disneyland #1f - 2.00
DUCK ALBUM (Some with Barks covers)
Color 353ag (#1) 1.00; Color 450vg - 1.25
Color 492f 1.50; Color 531gvg - 1.00
Color 611g,649g .50; Color 686vgf - .75
Color 726vg,782vg .50; Color 840g - .25
DUMBO Color 234g - 2.00
ELLA CINDERS Single Series #21vg (#2) - 10.00
ELLA CINDERS & ABBIE AN' SLATS SS 28gvg 10.00
ELMER FUDD Color 470g (#1) - 1.00
Color 628g .50; Color 725g - .25
Color 783,841,888,938 all vg - .50
Color 1131,1222,1293 all nm - .75
EXCITING #13gvg 10.00; 27f - 10.00
44gvg - 3.00
EXTRA #1vg (EC) 3.50; 2vg - 3.00
F-TROOP #3vg - .02
FAMILY FUNNIES #3 fair (a page or so of almost every King Features strip) - 1.00
FAMOUS AUTHORS ILLUSTRATED #11ag - .75
FAMOUS FUNNIES #101f - 5.00
128g 2.25; 154nm - 3.00
FAWCETT MINIATURES (Some of these, I understand, were the giveaways stuck to the front cover of Captain Marvel #20.)
-BALBO, THE BOY MAGICIAN vg - 1.50
-GOLDEN ARROW nm (two copies) - 3.00
-LANCE O'CASEY g - 1.00
-THE PHANTOM EAGLE vg - 2.50
-SPY SMASHER vg - 3.50
FAWCETT'S FUNNY ANIMALS #2gvg - 2.50
30g 1.00; 33vg,35vg,37vg - 1.50
47vg,59vgf - .75
FEATURE #31g (cfo and three pages with panels cut out, Dollman okay),34 (coverless) - 3.50
37gvg 8.50; 73vf - 4.50
83nm,90nm 5.00; 92vgf - 3.50
FEATURE FILMS #4 "Fancy Pants" vgf - 3.00
FEDERAL MEN #2nm (Siegel and Shuster pre-Superman 1930's reprints) - 7.00
FELIX THE CAT #17ag,19ag - .75
FIGHT #34vg,36vg,38vg - 4.50
FIGHTIN' MARINES #2vg - .50
FIGHTING YANK #4vgf - 14.00
12nm 9.00; 18vg - 4.50
FIREHAIR #1 (cover poor, insides fine) - 1.00
FLASH 66nm 14.00; 114vgf 1.50; 129nm - 1.50
135nm,137m (several copies) - 1.00
170f - .50
FLASH GORDON Color 173vg - 6.00
Color 190vf 8.00; Color 204ag - 3.00

Color 247vg 5.00; Color 424vgf - 4.00
Color 512vg - 3.50
#1nm (1965) - 2.00
The FLY #8nm 1.50; 28vg - .25
FLYMAN #32nm - 1.00
FOUR MOST Vol.3#3vf - 2.00
FOX AND THE CROW #4gvg .75; 5ag - .50
74vg .25; 75g - .10
FOXY FAGAN #3nm - 1.25
FRANCIS THE FAMOUS TALKING MULE
Color 465,501,547 all gvg, all 3 for - 1.50
FRANK BUCK #71 (#2) vg (with a full page "In Memoriam" photo) 1.50; 3nm - 2.50
FRECKLES AND HIS FRIENDS #5g(#1, '47) - 2.00
10gvg (1949) - 1.50
FRONTLINE COMBAT #4 (one tiny nick out of the edge of the cover, o/w near mint)-15.00
5vg 11.00; 9 cover fair, insides vg - 5.00
10vg 11.00; 15f - 9.00
FROSTY THE SNOWMAN Color 359vg (#1) - 1.50
Color 359g (another copy) - 1.00
The FUNNIES #12vg (1937, with art by Roy Crane, V.T.Hamlin, Fred Harmon, etc.) 14.00
FUNNY BOOK #2vg (1943 with a five page story of Little Black Sambo) - 3.50
#3vgf 2.50; 6nm 3.00; 8f (except for a piece out of one corner) - 1.50
FUNNY COMIC-TUNES #17gvg (#2, Timely) - 1.50
FUNNY FILMS #13,17,20 each ag, all for - 1.00
FUNNY PAGES Vol.3#1vgf (1939, cfo, and with the results of a Hit Parade contest from a previous issue announcing the prize winners, including first prize —a "crisp new dollar"— to a kid from Pekin, Illinois: Vernell Coriell!) - 6.00
Vol3#10vf(1939, Jack Cole, Burgos) - 15.00
#42vg (1940, nbc) - 6.00
FUNNY PICTURE STORIES October, 1937 vg (that much is for sure — what volume number it is is open to doubt, since it says INSIDE in one place that it's Vol.1#11 and in another says it's Vol.2#2) - 12.00
FUNNY 3-D #1g (ng) 1.00; 1ag (ng) - .75
FUNNY TUNES #1ag (Avon) - .50
G-8 AND HIS BATTLE ACES #1vg - .30
GANDY GOOSE #1 fair/g - .50
GANG BUSTERS Color #7 (1940, all the early Dell Color books are rare and it's my opinion that this book is underpriced in the guide — of 73 GB comics published over the years, this was the FIRST in color — but, nonetheless, check this price) gvg - 16.00
#1vgf (National, 1947) - 6.00
2vgf 4.50; 3vg 2.00; 4gvg - 1.75
5vg,6vg 1.75; 6vgf 2.00; 8vg - 1.75
9nm,10nm 3.00; 11vgf,12vgf - 1.35
13nm 2.00; 14nm (Frazetta story) - 12.00
15nm 2.00; 16g 1.00; 18f 1.50; 19nm - 2.00
20,21,22,23 all nm 2.00; 25vgf - 1.35
29gvg (2 copies) 1.15; 30vg (two) - 1.25
32vgf (2 copies) .75; 33f (2 copies) - .85
35vgf - .75

something

Different

Here's a whole bunch of stuff I don't deal in or collect that I'd like to unload on someone ... so I'm wholesaling it out.

816 miscellaneous gum cards, including some of everything imaginable, with the heaviest emphasis on The Beatles, The Monkees, Marvel Superheroes, Superman, Batman, Jack Davis horrible Valentines, Comic Book foldees, Mod Squad, Rat Patrol, Get Smart, Laugh In, James Bond, Knock Knock Jokes, Monster Laffs, Green Hornet, etc.

In addition, there are 150 to 200 Superman and Terry Toon (about equal portions of each) Bubble Gum Tattoo Transfers.

There are four of the original counter display boxes that the 1¢ and 5¢ gum came in — Comic Book Tattoo (the Superman line), Marvel Super Hero, Batman, and Laugh In. Also three of the 1967 Super Candy and Toy boxes (contents gone, of course), one each of Flash, Aquaman and Robin.

Sawyer's Tru-Vue film cards T-95, 96 and 97, which comprised the complete Batman and Robin adventure in 3-D, "The Catwoman's Purrfect Crime." Viewer included.

Four 3½ inch buttons: Make Mine Marvel from 1967 and three others I can't date because I'm not into this sort of thing: I Belong — The Merry Marvel Marching Society; Official Member Wonder Woman Super Hero Club and Official Member Super Hero Hornet Society.

And finally, 65 baseball metal discs. I really don't know what they are called, but they're a little larger each than a 50¢ piece and have the photo in color of a 1964 All Star baseball player on one side, a number assigned to him and a brief biography on the other side.

This whole conglomeration, postpaid, is offered for only $50.00. If you don't want it all, but DO see something you want, inquire or make an offer and if no one gets it all, I'll try to get together with you.

Original Drawings

FELIX the CAT

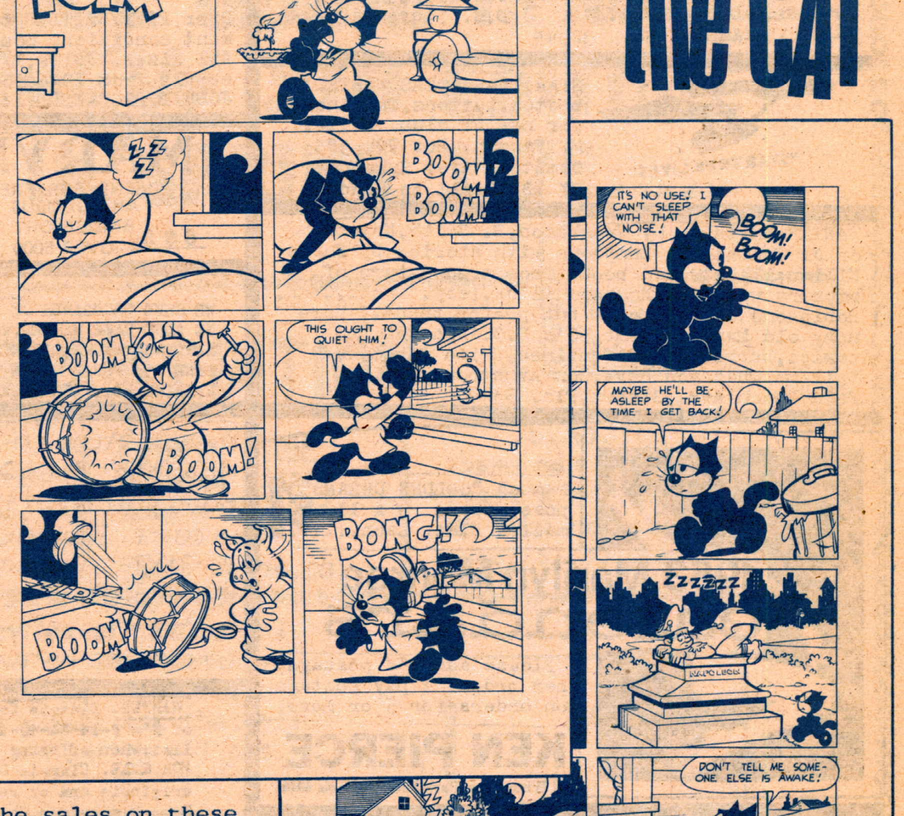

The sales on these have been great — and all four-page stories are long since sold out! I no longer can make complete books available, but the price structure is now slightly different. A single page is still $6.00, but now two are $5.50 each. Four pages, $4.00 each. Eight or more pages, $3.50 per page. If you order more than one page, I will give you consecutive pages from the same story, but I cannot guarantee a title page or a complete story. If you order six, however, I WILL send out complete stories while they last. Eight or more pages guarantees at least one complete story. BONUS: anyone ordering four or more pages will get an extra page free from a Felix comic book featuring one of the secondary characters! Please add $1.50 for postage.

CLASSIFIED ADS

BUYING.......BUYING.......BUYING.......BUYING........

The following is a list of comics that I am interested in purchasing. All comics must be complete and in very-good or better condition. This means a tight cover; no rips or tears; minor markings but none that deface the cover. Some discoloration but not soiled. Send no more than four copies of each issue of CONAN and no more than two copies of each issue of the others. If sending order of $25.00 or more please write first stating what you have and wait for reply.
ALL PRICES ARE FOR INDIVIDUAL BOOKS.

CONAN #1=$4.00 2=$2.00 3-5=$1.50 6-8=$1.25 9-10=$1.00 11-16=.50 17-24=.25 25-43=.10
Fantastic Four #40-60=.15 61-135=.10
Kull #1=.75 2-10=.10
Silver Surfer #1=.75 2-8=.20 9-18=.15
Spider-Man #40-60=.15 61-125=.10
Thor #130-185=.15 Any Green Lanterns and/or Flash=.10ea. Mister Miracle #1=.75 2-9=.20 10-18=.15
Forever People and/or New Gods #1=.75 2-9=.20

EMILE BOYLE 919 E. 42nd. Place, Chicago Illinois 60653

FREE LIST ON SUPERB DC COMIC LOT!!!!
SEND FOR FREE LIST OF 353 DC COMICS THAT I WISH TO SELL AS A LOT. TITLES INCLUDE: SUPERMAN, DETECTIVE, SWAMP-THING, SHAZAM!, SUPERBOY, ETC. ADDRESS: SCOTT TILLMAN 2410 WENSLEY DR. CHARLOTTE, N.C. 28210

CENTRAL NATIONAL WSA BUREAU NO. 603

BUYING E.C. PRE-TREND COMICS. PRICES SHOWN ARE FOR VERY GOOD, PAID ON RECEIPT; 40% MORE FOR NEAR MINT:

NEW HIGHER PRICES:

A MOON, A GIRL..ROMANCE 10,12:$18; MOON GIRL 6:$18; GUNFIGHTER 5:$17; 11,13,14:$15; MODERN LOVE 3-6:$18 INTERNATIONAL COMICS 2-4:$18; CRIME PATROL 15:$65; WAR AGAINST CRIME 2,3:$17; 10:$60; ANIMATED: $16; ANIMAL FABLES 2-4:$9; 7:$13; TINY TOT 3,5-8,10:$9; ~~SADDLE JUSTICE 6:$15;~~ SADDLE ROMANCES 11:$18; DANDY COMICS 1-5,7:$10; HAPPY HOULIHANS 2:$10--

CENTRAL NATIONAL WSA BUREAU NO. 475

OFFERING $200 FOR EC TALES OF TERROR ANNUAL #1 IN VG+; STILL HAVE GOOD STUF FOR TRADE.
WRITE:
J. B. CLIFFORD, JR.
1441 N.E. 108th ST.
MIAMI, FLORIDA 33161

FOR SALE...FANTASTIC FOUR #1, This is a "good" copy only, also much Magic Tape on the insides also, only $ 40 $
Also #2, VG condition with hole in front cover $ 30 $, also a copy of #3 VG $ 25 $
finally #8 VG with rip in front cover $
Please add 25¢ with every order
Brian Knight box 97 Indianola ILL. 61850
P.S. SHOWCASE #22 VG $ 15 $

FOR SALE: THOUSANDS OF 1900-1958 COMIC BOOKS (ALL TYPES, E.C., DISNEY, HEROES, ETC.), "BIG LITTLE BOOKS", SUNDAY PAGES. CATALOG 25¢. "GOLDEN AGE" COLLECTIONS BOUGHT.
KEN MITCHELL, 760 ASH STREET., WINNIPEG, MANITOBA, CANADA

WANTED! MARVEL & D. C. COMICS. S-F PAPERBACKS, HARDBACKS, AND MAGAZINES. SEND YOUR NAME AND ADDRESS FOR MY FREE BUYING LIST. JOSEPH NAPOLITANO 2926 STOCKBRIDGE LOS ANGELES CALIF. 90032

"MAGS. FOR SALE"
CORTIS "COMIX BOOK" #1 $2.00
"SAVAGE SWORD OF CONAN" #3 $1.50 #2 $1.75
MARVEL TREASURE EDITION FANTASTIC FOUR #2 $1.75
PLEASE ADD 25¢ POSTAGE. H.D.S. 1992 McJENKINS DR., Atlanta, Ga. 30345

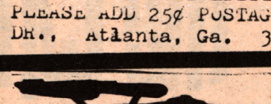

"STAR TREK LIVES"

STAR TREK ITEMS WANTED! photos, buttons, fanzines for new ST club. Write: M. Fasman. Box 99, 505 Comstock Ave. Syracuse NY 13210. All is needed!

WANTED: anything by Wrightson, B. Smith, Kaluta, or J. Jones; Nat. Lampoons with stories by Chris Miller; illustrated books from around turn of century with Art Nouveau illus. (esp. Mucha, Chas. Robinson) Will pay cash but prefer trade. I have many old Marvels, some 50's D.C.'s, a few Mad comics, Warren's and fanzines. Write first and tell me what you have. Don Armstrong Jr., 509 Palm Beach Ave., Stuart, Fla. 33494

Famous "GOLDEN DREAMS" pose. Apprx. 9 x 11, mailed flat. Each...... $1

1953 Marilyn Monroe calendars

Please add 25¢ postage per order. I pay postage on orders for 5 or more.

KEN PIERCE
344 Winnebago, Park Forest, Illinois 60466

THE ALL YEAR CON!

OLD COMIC BOOK CLUB OF ILLINOIS

MEETS EVERY 3rd SUNDAY AT THE YMCA HOTEL — 826 S. WABASH, CHICAGO
2nd FLOOR, NOON 'TIL 5:00 P.M.
ADMISSION 50¢ TABLES $3.00 & up

BUY-SELL-TRADE

Wanted in at least fine w/dj: Deep Waters-Hodgson-$8.80, Pleasant Dreams-Bloch-$10 & fine or better-Avon Fantasy Reader 13,14-$3.20, 16,17-$2.80, 18-$3.50. If you are inclined to trade, will give an equal value from my 3 (1/8) page ad in this ish. Only need 1 copy, so please write 1st. Thanx-WSA 106 Jerry Askuvich--7630 Hawthorne--St.Louis.Mo.63130

ATLANTA COMIC CLUB WILL SHOW "NOSFERATU" COMPLETE VERSION, PLUS THE 2 BEST ORIGINAL SUPERMAN CARTOONS 11th HOUR & THE BULLETEERS ON NOV. 10, 2:00 P.M. AT THE C & S BANK AT THE CORNER OF PEACHTREE & PHARR RD. IN BUCKHEAD FREE! CALL 875-3991 or 366-4251 FOR MORE INFO.

WALT DISNEY

Incomplete Disney Comics Wanted
Walt Disney's Comics & Stories 1-164
Donald Duck 409-422 Mickey Mouse C16-427
Coverless, centerfolds out, pieces out, coupons cut, covers only, ragged but complete copies, panels. Pages only, esp. centerfolds, spines(?) staples (?) anything!!
Any combination of the above, any amount.
Ron Remitz, 12389 Dickerson, Detroit, MI 48205

Wanted: Baseball gum cards pins, buttons prior 1956 10¢ Used $5.00 stamps 25¢; indian cents, V nickels, 1943-45 nickels 14¢; Barber dimes 30¢ Barber quaters 80¢; barber halves $1.65; Large $1.00, 2.00 bills, silver dollors $4.25. Mosts all old U.S. stamps wanted. send for offer. Postage refunded. CALICO, Box #222 Maple Shade N.J.08052

FOR SALE - NEWSPAPER COMICS (1895-1970) SUNDAY PAGES AND DAILY STRIPS - Pick-out-dates. Send want lists to GORDON M. CAMPBELL, 1124 BROOKMEADE DR., NASHVILLE, TENN. 37204

WANTED: Radio, cereal & early TV premiums such as decoders, rings, badges, paper items, etc. from Sky King, Dick Tracy, Shadow, Orphan Annie, Jack Armstrong, Sgt Preston, Captain Midnight, Captain Marvel etc. Also want comic character tin windups ED PRAGLER, Brentwood Gardens, Apt E-9, Wharton, NJ 07885 - 201-366-0323

LONE RANGER Comics For Sale:
Dell #9-10-12-18-20 @ $5.00
Dell #45-48-50-57-58-71-82-85-96 @ $2.00
Gold Key #2-5-6-7-8-9-10-11-13 @ $2.00
Annual - Golden West #1 - $5.00
Annual - 1956 Movie Story - $5.00
Kiefer, 1620 South Argyle Place, Cinti Ohio 45223

FOR SALE:
Walt Disney's C&S 4 almost Fine $250.00
Young Allies 2 Fine plus $85.00
Fighting Yank 2 VF-NM $31.00
Shield-Wizard 5 Fine plus $41.00
Detective 100 VF-NM $17.00
Flash 17 VF-NM $42.00
Bernie McCarty, 1124 Abbot Lane
Park Forest South, Illinois 60466
Phone 534-0885 (call late!)

SUNDAY COMIC STRIPS FOR SALE

Over FIFTY TITLES to choose from. All in good to mint condition. Some trimmed. Most untrimmed. All sizes. Fulls, 1/2 pg., 1/3 pg., Tabs. Present supply from 1946 to 1956. Send your WANT LIST. JOHN B. BROCKWELL, 1625 E. IOWA AV, ST. PAUL, MN. 55106

MARVEL COMICS

WSA 665
SEND FOR FREE BUYING & SELLING LISTS!!!
ART GUMBUS 142 MILL HILL AVENUE
BRIDGEPORT CONNECTICUT 06610
OVER 5000 COMICS IN STOCK

COMICS FOR SALE

WE HAVE THOUSANDS OF BOTH D.C.& MARVEL COMICS FOR SALE. WE ALSO HAVE MARVEL, WARREN, & MAD MAGAZINES, PAPERBACK & HARDBACK BOOKS, DIGESTS, POSTERS, etc. FOR OUR NEW LIST SEND 25¢ FOR POSTAGE TO: COMIC CATALOGUE 4611 ST. NAZAIRE RD., PENSACOLA, FLORIDA 32505

Randall Steadman 1207 Hawthorne Rd. Hanahan, S.C. 29405 BIDS- "How to have Fun with the Radio" - 1938. 3 holes in cover. Include stamp, bidding ends 10-31-74. For xerox copy of cover send 10¢ and a S.A.S.E. Book Catalog 50¢, Poster + Novelty Catalog 30¢ add a S.A.S.E on a order with each catalog.

WANTED. Classic Comic originals 1-34. Any edition of #'s 5-14-33-40-43-44-46. List last # on reorder list, when offering comics for sale.
FOR SALE. Classic Comics and Classic Illustrated, originals and or reprints. Arnold Davis, 39 McKenna Dr., Middletown, Conn., 06457.

THE DC READER #2 IS NOW READY FOR MAILING! Just 25¢ and a 10¢ stamp! ART BY MERCY VAN VLACK, RICK MORGAN, FRANK CECALA, AND TOM MASON! Comics in the Middle East, PAT BRODERICK INTERVIEW, JOE KUBERT ARTICLE, AND THE DC CRITIC! TDCR 1 is still available for the same price! Both are OFFSET! TOM MASON / 705 DRAPER RD. / BLACKSBURG, VA 24060 WSA #643 ORDER BOTH 1 and 2 for 60¢

ATTENTION FANDOM! WE'RE STILL BUYING FULL COLLECTIONS, EXTRAS OR WHAT HAVE YOU? NEAR 15,000 BOOKS ALREADY BOUGHT. ALL I CAN SAY IS THANKS AND KEEP THEM COMING! JUST GIVE US A TRY BEFORE YOU SELL. THESE ADS HAVE BEEN VERY SUCCESSFUL THUS FAR SO WE MUST BE DOING SOMETHING RIGHT. WE ARE WSA MEMBER #474, AND, IF YOU LIKE, CAN HAVE OUR TRANSACTION MONITORED BY THEM. EMBRY CURIOS (JERRY AND CONNIE EMBRY), P.O. BOX 562, MORGANTOWN, KENTUCKY. 42261.

MARVELITES UNITE!

Join the Skylark Society! The Skylark Society is an organization for the actively concerned Marvelite. Our purpose is to organize Marvelites so that they can communicate effectively with Marvel Comics Group. We want a forum for intelligent Marvelites.

Fans were writing letters, they wanted changes but it's impossible for a single fan to expect a response to their single ideas. We believe that you, the fan, can communicate effectively with Marvel Comics Group. During the Summer months we(43 of us) began a letter campaign pleaing for the return of the Silver Surfer, SHIELD, and the X-men. It is a broad subject, and we hardly expected these three to be revived the next day, but rather we wanted acknowledgement from Marvel.

We got that acknowledgement. Sincere or not, we received a letter from Marvel. It's a start. We have a long way to go, and with your help fans can create a direct and forceful line of communication between you and Marvel. Fans need a powerful lobby, Legionfans got back the Legion, we want to do one better.

So join us. If you're not sure, write us with your comments, questions, whatever. But if you are sure and you want more than super hero decals, send us a dollar, and we'll send you our membership kit. Stationery and your own membership card. You'll also receive a lifetime sub to our newsletter and a free copy of our upcoming fanzine. WRITE NOW!

Braden L. Goetz, 15 Woodcock Lane, Westport, Ct 06880

RARE ITEMS FOR SALE

Golden Age Comic Books:
All Winners 6 VG $38
Doc Savage 6 G $14
Green Mask V2N2 G $5
Jackpot 2 Brittle $12
Kaanga 1 VG $8
King 80 VG $10
Mysterymen 7 F-G $13
Mysterymen 29 VG NBC $10
Pep 19 F-G $9, 28 F $8
Rex Dexter 1 F-G $22
Spirit Sec. 8-2-42 VG $4
Top Notch 21,22 G $17@
Wonderworld 4 G-VG $22
PREMIUMS: Capt. Midnight 1941 Decoder Ex. $38
R.O.A. I.D. Bracelet Ex. $35
R.O.A. 1936 Manual W. Orig. Envelope Ex. $40
BLB'S: B. Rogers "Overturned World" VG $15
B. Rogers "Super Dwarf Of Space" VG $17
D. Tracy "Mad Killer" VG $7
D. Tracy "Wreath Kidnapping Case" VG $7
Mandrake "Flame Pearls" VG $6
Popeye "Deep Sea Mystery" VG $5
Popeye "Quest Of Poopdeck Pappy" VG $5
Tarzan "Lord Of The Jungle" VG $7
Terry "War in Jungle" VG $6
Tom Mix "Hoard Of Montezuma" VG $5
Will trade any of above for Tom Mix Ralston comic books. Please include 50¢ for postage.
Ken Schmitz 2405 W. Carrington Ave.
Oak Creek, Wisc. 53154

FOR SALE!
SPIDER-MAN #121-132 NM-M 40¢ ea.
RIMA, THE JUNGLE GIRL #1 MINT $1.00
PREZ #1 MINT $1.00
SANDMAN #1 MINT $1.00
OMAC #1 MINT 50¢
I also have more DC's from '72,'73,&'74 in Mint. I will send a list with any order or SASE. All orders are first come-first serve! Add 35¢ on all orders. Jim Vroom/134 Leigh St/Clinton, NJ/08809

GRAB BAGS! 3/$1.00, POSTAGE FREE! ALL COMICS VG-M! INCLUDES MARVELS (MOSTLY SUPERHERO), DC'S (50¢ SUPER SPECS!), WARRENS, MARVEL MAGS, DC LIMITED COLLECTORS' EDITIONS, AND MUCH, MUCH MORE! JUST 3/$1.00!! MANY BEAUTIFUL COMICS INCLUDED. JEFF GAETKE, 349 PARKDALE DR; CHARLESTON, S.C.; 29407. SPECIFY YOUR WANTS! THANKS...

LISTEN AND LEARN:

CASSETTE TAPE MINI-COURSES!! Order title you want: 1. How to write more effectively. 2. How to have more money. 3. How to tap your creative potential. 4. How to sell yourself and your ideas. 5. How to get a better job. 6. How to increase your speed reading. 7. How to speak French. 8. How to develop a photographic memory. Each course only $9.98.
Use your cassette player as a learning machine. Play these tapes while you are doing other things. The neat, fun way to learn. R.W.Jensen Co., Box 205, Delta, UT.

HERE THEY ARE:
SCIENCE FICTION PAPERBACK BOOKS!! New, but with front cover missing. Only 30¢ each (values 50¢ to $1.25). Just send 30¢ for a sample book or order 40 books for $10.00. R. W. Jensen Co., Box 205, Delta, Utah 84624.

*****MURDER*****

Now that I have YOUR ATTENTION. Would YOU like to EARN $10-$50 A DAY EXTRA CASH in your SPARE TIME? NO GIMMICKS. Think of the MONEY you'd have for COMICS. WRITE ME: L. GLASSMAN 1360 Ocean Pkway Bklyn NY 11230 Please include $1.00 REFUNDABLE....

TEN ASSORTED FANZINES FOR $1.25!! Many edited by pro writer Ralph Alfonso! MANY MORE ITEMS FOR SALE Send 15¢ for list of Marvels, DCs, Dells, foreign comics, books, etc., Guaranteed low, low prices!! Rare items! CLEARANCE SALE!!! Ralph Alfonso, 5252 Borden, Montreal, Quebec, Canada, H4V 2T1 ---send no checks please! Cash & money orders preferred--

---

FZOP #1... A RETURN TO THE GOOD OLD FANZINE! FEATURING:
AN INTERVIEW WITH PULITZER PRIZE WINNING EDITORIAL CARTOONIST PAUL SZEP
STAN LEE SPEAKS... AT THE BOSTON GLOBE BOOK FESTIVAL
THE GREAT DC-MARVEL DEBATE
AND MORE- ART, ARTICLES- 24 PAGES FOR JUST A 10¢ STAMP- FROM: BOB SORON, 110 PAUL REVERE RD., ARLINGTON, MA., 02174

CALIFAN (California Fan Directory)
The address book of California Fans. For listing procedures, issue price, and multiple catagories write: Bob Sourk, 2505 Ulric St, Apt. #6, San Diego, CA 92111. Include S.A.S.E.

Write for NEW FREE list. Thousands of exciting issues. E.C., Marvel, D.C., Golden Age. Overstreet prices. S.A.S.E. #10 size. Collectors Periodical Exchange, Box 605, Grand Central Station, New York. N.Y. 10017.

WANTED: WONDER WOMAN #1-5 AND BATMAN #1
I will pay high prices for these comic books!
Write to: Paul B. Howley, 2 Adams St.
Apt. #3, Marlboro, Mass. 01752

WINTERCON '74

PEARL HARBOR DAY WEEKEND · OKLAHOMA CITY

Dec. 6, 7 & 8

DEALERS/COLLECTORS!!!!

Wintercon 74 is the largest off-season convention to ever be held. The dealer's room is **Already sold out!** This means that you, the fan, have a convention that is already going strong! Some of the great dealers who are going to be at Wintercon are: Larry Bigman, Joe Bob Williams, Russ Cochran, Caz,.Tannar Miles, Wilt Conine, Tony Anello, Bruce Hamilton . . . and we'll list more dealers in future ads. Over half a hundred of Fandom's finest dealers are setting up shop at Wintercon-74 to supply you, the collector, with super items at low winter prices!! Wintercon's dealers' room is in the same building with a cafe, cafeteria, and a private club. Our film rooms are also in this brand new motel complex.

FANS!!!!

Buy your tickets through the mail for only $3.50 ($5.00 at the door). Wintercon offers you the fun and collectors' items of a summer convention with the warmth and easy manner of a small gathering of friends. The film room is across the hall from our dealer's room and seats over 200 fans, who will be watching such rare cinema items as: **Jungle Girl,** the **Complete** 15 chapter serial — never before shown at a convention; **Phantom of the Opera,** the silent Chaney Classic with the tinted sequences intact! and much more, including a choice collection of Saturday morning TV shows from out of the past!! **Guests:** So far, we've lined up a Western Film expert (his biography of Tom Mix was published by the Western Heritage Center); a pro comic writer for the early horror comics (early 70's, that is); and the only known expert on Devil Sex Rites of the African Aztecs. (Note: We know these guys will be there, since they are our three convention chairmen).
See you at the Con!! Watch our ads for more info and our real guests!!

CONVENTION CHAIRMEN: ROBERT A. BROWN — JOHN WOOLEY — BRUCE SHULTS

SEND $3.50 NOW FOR YOUR TICKETS TO:

WINTERCON–74
1035 South Broadway #10
Edmond, Oklahoma 73034

PLEASE MAKE CHECKS PAYABLE TO O. A. F.

WINTERCON—74 IS A NON-PROFIT PROJECT OF THE OKLAHOMA ALLIANCE OF FANDOM.

CLASSICS *Illustrated*

THE ORIGINAL COVER PAINTINGS!

#10 ROBINSON CRUSOE

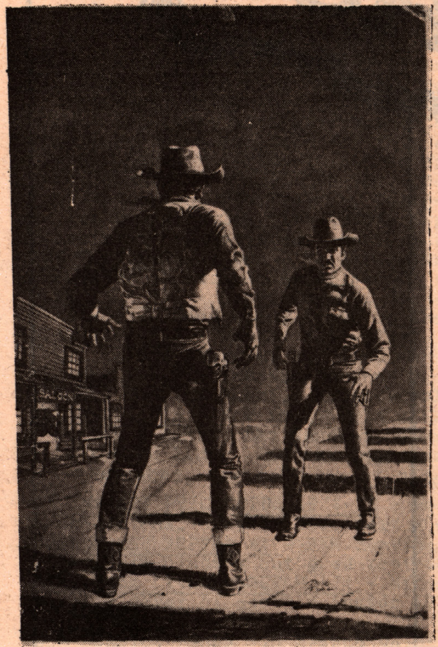

#150 THE VIRGINIAN

#147 BEN HUR

A PANELOGICAL MESSAGE FROM

Howard P. Siegel

95 Sedgwick Avenue
Yonkers, N.Y. 10705
914-963-9581

Dear Dean;

When you first told me about your acquisition of some early Classics Illustrated cover paintings, I considered them just another group of cover originals. Perhaps I short shrifted their importance because Classics Illustrated and Comics are not exactly the most popular titles in our world of panelology.

But when we appeared together on that syndicated TV discussion show to tell about comics and nostalgia, the sample you brought along made me realize that they are more than the ordinary. The quality of the oils is actually better than the final printed covers of the comics themselves and demand proper framing and display as true art. For those who are specialists in the world's greatest literature via the picture form; any of your paintings are a must.

With Carl Barks paintings going for several thousands of dollars at the many summer conventions; what you have is a bargain at those asking prices.

Bestest

Howard

THE ORIGINAL COVER PAINTINGS OF CLASSICS ILLUSTRATED, PAINTED IN FULL COLOR GOUACHE, CASEIN OR OILS BETWEEN 1954 & 1969: AVERAGE SIZE 1 1/2 x 3 FEET, NEVER BEFORE OFFERED. THESE TREASURED ORIGINALS ARE SUCH A SIGHT TO BEHOLD THAT A MONEY-BACK GUARANTEE WILL BE HONORED! (LESS A $6 MAILING & POSTAGE CHARGE) IF NOT FULLY SATISFIED RETURN AFTER 5 DAYS EXAMINATION: 12% DISCOUNT ON ALL ORDERS OF 10 OR MORE PAINTINGS.

CHECKS OR MONEY ORDERS ONLY: ALLOW TIME FOR CHECKS TO CLEAR; WHEN ORDERING GIVE ALTERNATE CHOICE(S). FIRST COME, FIRST SERVED. MY PHONE: (914) 576-2350, 7-11p.m. SUN-THURS. OFF(212)MU9-1842 (FOR MESSAGES).

ALL ORDERS CAREFULLY PACKED, INSURED AND SENT 1ST CLASS Air Mail

SATISFIED CUSTOMER REFRENCES:

Bruce Hamilton: Scottsdale, Arizona
W.E. Vogler: Victoria B.C. Canada Wm. Morse, S. Plainfield, N.J. Glenn C. Troelstrup: Golden, Colo.

Robinson Crusoe	#10-oil, 19 1/2"x 25 1/2"	$180
Typee	#36-oil, 15" x 22" F. McCann	$175
Jane Eyre (1957) old	#39-gouache, 17 1/2" x 25"	$110
Jane Eyre (1968) new	#39-gouache, 14 1/2" x 21" Nodel	$105
Last Days of Pompeii	#35-oil 14 1/2" x 21"	$145
20 Years After	#41-oil 14 1/2" x 21" 'PR'	$105
Swiss Family Robinson	#42-casein 12 1/2" x 18"	$115
Kidnapped	#46-gouache 16" x 23"	$110
David Copperfield	#48-gouache 12" x 17"	$120
20 Thousand Leagues Under The Sea (new)	#47-14 7/8" x 21 1/2" gouache Nodel	$185
Alice In Wonderland	#49 new gouache 14 1/2" x 21" T. Oughton	$180 (sold)
Tom Brown's School Days	#45-gouache 14 1/2" x 21" F. McCann	$135
The Spy	#51-gouache 15 1/2" x 22 1/2"	$110
House of Seven Gables	#52-gouache 17 1/2" x 24 1/4"	$110
Man in the Iron Mask	#54-casein 17" x 24"	$105 (sold)
Silas Marner	#55-gouache 12 1/4" x 17"	$105
Toilers of the Sea	#56-gouache 14 1/2" x 21 1/8"	$120
Song of Hiawatha	#57-gouache 16 1/8" x 23 1/4"	$120 (sold)
The Prairie	#58-tempera 17" x 22 5/8"	$145
Black Beauty (old) 1960	#60-casein 14 1/2" x 21"	$105 (sold)
Black Beauty (new) 1968	#60-gouache 14 1/2" x 21" A. Micale	$110
Western Stories (old)	#62-gouache 16" x 23 1/4"	$120
Man Without a Country	#63-oil 14 1/2" x 21" McCann	$185 (sold)
Treasure Island	#64-tempera 12 1/2" x 17 1/2"	$115
Benjamin Franklin	#65-pen w/col.inks, w.c. 14" x 17"	$110
The Scottish Chiefs	#67-gouache 16 5/8" x 23"	$115
Julius Caesar	#68-casein 14 1/2" x 21 1/8"	$125 (sold)
Around the World in 80 Days	#69-gouache 15 3/4" x 23"	$110
The Oregon Trail	#72-gouache 13 1/2" x 18"	$105
Prisoner of Zenda	#76-gouache 13" x 17"	$150
Joan of Arc	#78-gouache 13 1/2" x 17"	$115
Jungle Book (early)	#83-oil 12" x 19 1/2" Alex Blum	$125
The Gold Bug	#84-oil 12 1/2" x 18 3/8" Alex Blum	$145 (sold)
Call of the Wild	#91-gouache 12 1/2" x 18 1/2"	$105
Miles Standish	#92-tempera 11 1/2" x 16" Alex Blum	$120
Green Mansion	#90-gouache 14 1/2" x 21"	$120
Daniel Boone (new)	#96-acrylic 15" x 21 1/2"	$125
Mutiny on the Bounty	#100-gouache 12" x 16"	$145
William Tell	#101-casein 12" x 17"	$110
Men Against the Sea	#103-gouache 15 1/2" x 24"	$115
Bring 'Em Back Alive	#104-gouache 12 1/2" x 17"	$105
From the Earth to the Moon	#105-gouache 12 1/4" x 17"	$110
Buffalo Bill	#106-gouache 10 5/8" x 15 3/4"	$120
King of the Khyber Rifles	#107-gouache 12 1/2" x 18"	$120
Knights of the Round Table	#108-gouache 11 1/2" x 17"	$105
The Talisman	#111-casein 11 3/4" x 16 5/8"	$105
Kit Carson (old)	#112-gouache 11 5/8" x 16 5/8"	$105
Kit Carson (new)	#112-oil 14 1/2" x 21" Ed.Moritz	$120
The Red Rover	#114-gouache 11 3/4" x 17 1/2" J. Polseno	$105
How I Found Livingston	#115-gouache 11 3/4" x 16 3/4"	$115
The Bottle Imp	#116-casein 11" x 16 1/2"	#105
Captains Courageous	#117-oil 11 7/8" x 17 1/2"	$120
Rob Roy	#118-gouache 13 3/4" x 16"	$120
Soldiers of Fortune	#119-gouache 12 1/2" x 17 1/2"	$115
The Hurricane	#120-gouache 11 1/4" x 16 1/4"	$115
The Mutineers	#122-gouache 12 1/4" x 17 1/4"	$110
Ox Bow Incident	#125-gouache 12 3/4" x 17 1/2"	$105 (sold)
The Downfall	#126-gouache 11 1/4" x 16"	$115
King of the Mountains	#137-gouache 13 1/2" x 18"	$120 (sold)
Davy Crockett	#129-gouache & gesso 13 1/2" x 17 5/8"	$115
Caesar's Conquests	#130-gouache 11" x 15 3/4"	$115
The Covered Wagon	#131-gouache 12" x 17 5/8"	$110
The Dark Frigate	#132-gouache 12" x 18"	$105
Romeo & Juliet (old)	#134-gouache 13" x 19" (approx)	$115
Waterloo	#135-gouache 18 1/2" x 24 1/2"	$105
Lord Jim	#136-gouache 17 1/2" x 22 1/2"	$105
The Little Savage	#137-gouache 17 1/2" x 24"	$115
Journey to the Center of the Earth	#138-gouache 15 1/2" x 22 1/2"	$125
In the Reign of Terror	#139-gouache 17" x 24" (approx)	$105
On Jungle Trails	#140-gouache 13" x 19" (approx)	$110
Castle Dangerous	#141-gouache 13" x 18" (approx)	$110
Kim	#143-gouache 16" x 23"	$110
First Men in the Moon (old)	#144-casein & oil 18½" x 24"	$110 (sold)
First Men in the Moon (new)	#144-gouache 16 1/2" x 23"	$120
With Fire & Sword	#146-gouache 13" x 19" (approx)	$105
Ben Hur (old)	#147-gouache 14" x 21" (approx) F. McCann	$110
Ben Hur (new)	#147-acrylic 14 1/2" x 22" T. Oughton	$135
The Buccaneer	#148-oil 14 1/2" x 21" Norm. Saunders	$110 (sold)
The Virginian	#150-oil 13" x 19" Doug Roea	$120
Lives of the Hunted	#151-casein 14 1/2" x 15 1/2	$105
Conquest of Mexico	#156-casein 15" x 21 3/4"	$125 (sold)
Conspiracy of Pontiac	#154-gouache 14 1/2" x 21" (approx.) F. McCann	$175 (sold)
Octopus	#159-tempera 14 1/2" x 21"	$110
Food of the Gods	#160-gouache 14 1/4" x 21" F. McCann	$105
Robur the Conqueror	#162-casein 14 1/2" x 20" Casey Jones	$115
Master of the World	#163-oil 19" x 22"	$105 (sold)
The Queen's Necklace	#165-gouache 17 1/2" x 22 1/4"	$115
Tigers & Traitors	#166-oil 19" x 25"	$105
Faust	#167-gouache 16 1/2" x 23 1/2"	$125
SPECIAL EDITIONS/CLASSIC ILLUSTRATED:		
The Story of Jesus (old)	#129A-oil 10 1/2" x 15 1/4"	$120
The Story of Jesus (new)	#129A-oil 18" x 23 3/4"	$120
Blazing the Trails West	#144A-gouache 17" x 23"	$110
The Atomic Age	#156A-gouache 15" x 22" Gay Welker	$105
Rockets, Jets & Missiles	#159A-acrylic 15 1/2" x 22" Simon	$175
To the Stars	#165A-acrylic 15 x 22 1/4" Nodel	$105
Rough Riders (SPECIAL)	gouache 16 3/4" x 22 1/2"	$130
America (SPECIAL) (montage, pioneer man, indian, revolution war soldier, superb quality)	gouache 15 3/4" x 22 5/8"	$120

jean blatt 21 vaneck dr. NEW ROCHELLE N.Y. 10804

ROBERT E. HOWARD'S

10 Greatest Characters Memorial Portfolio

FULL COLOUR PRINTS BY BARRY SMITH

BARRY SMITH is the graphic arts' foremost Fantasy artist. His art has won many major awards along with world-wide recognition. He was nominated as Best Artist, Dramatic Division, 1971 & 1972 by the Academy of Comic Book Arts and also as Favorite Comic-Book Artist, 1972 by the Fan Art Awards. He is the only artist ever to receive such high acclaim and vast popularity in so short a time. And his original art pieces may only be seen displayed in the finest graphic art collections of the world.

ROBERT E. HOWARD'S 10 GREATEST CHARACTERS MEMORIAL PORTFOLIO

Now, Barry is working on one of the most important collections of his career – ROBERT E. HOWARD'S 10 GREATEST CHARACTERS MEMORIAL PORTFOLIO – a series of 10 extremely exquisite Full Colour finely detailed watercolour illustrations of the finest calibre possible. All artwork is new and previously unpublished material, done exclusively for MIDDLE EARTH. Robert E. Howard's work has been a constant source of entertainment for Sword & Sorcery purists for more than 50 years ROBERT E. HOWARD'S 10 GREATEST CHARACTERS MEMORIAL PORTFOLIO is Barry Smith's personal Artistic tribute to this fine master. It will be issued as a series of individually signed and numbered prints which may well be the most important collection of Science Fiction/Fantasy Art ever published.

METICULOUS DETAIL, BRILLIANT COLOUR

Barry Smith takes hours – sometimes days – to complete a single illustration. For he works in the classic "ART NOUVEAU" style of fantasy art – a style not many can master. Each delicate pen line and brush stroke is applied with the greatest of care – so that the precise design, shades and textures are built up gradually. This technique is slow and painstaking. It requires meticulous, delicate pen and brush work – but the final result of the finished work comes alive with vibrant hues and outstanding brilliance. Each print has an extra-ordinary quality that is comparable only to that of the original artwork itself. All prints in the collection will be a full 15"x11" size clearly displaying the slightest of detailed lines and finest of brush strokes with superb accuracy. Each print will be on heavy stock, brilliant white matte finish bristol paper which adeptly compliments and adds lustre to all the prints in the collection.

THE GREATEST ASSEMBLY OF HEROES AND VILLAINS IN ONE COLLECTION

The complete collection will consist of ten works of art, depicting the finest of Howard's characters. The listing below indicates how Barry Smith plans to group the prints, but not necessarily the order in which the prints will be issued.

CONAN THE CIMMERIAN • KULL THE KING • BRAN MAK MORN • SOLOMAN KANE • TURLOGH O'BRIEN • BELIT • VALERIA OF THE RED BROTHERHOOD • THULSA DOOM • THOTH AMON • KING CONAN

INDIVIDUALLY SIGNED AND NUMBERED PRINTS

ROBERT E. HOWARD'S 10 GREATEST CHARACTERS MEMORIAL PORTFOLIO collection will be produced by the same superior process that MIDDLE EARTH is famous for. Only the finest of printing methods are applied to insure complete graphic excellence throughout. Each print will be personally approved by Barry Smith. Only then will he individually hand sign and number each print for the private collection of each subscriber. When we accept your Subscription Application, a serial number for this collection will be permanently registered in your name with The Office of the Registry of MIDDLE EARTH. Each print in your collection will be produced expressly for you, with a serial number to which no other collector is entitled. You can well imagine the importance of being able to acquire a certified collection of 10 fine art prints that bear – each and every one – your own personal serial number – personally signed and numbered by Barry Smith.

SUBSCRIPTION ROLLS CLOSE DECEMBER 31, 1974

Beginning in February 1975, we will issue one print a month for 10 months. The issue price is $5.00 per print. To reserve your personal serial number and the first print in the series, you need only send a cheque or money order in the amount of $5.00 along with the Subscription Application blank below. When you receive the first print in February, you will also receive a bill for the second print which must be returned with payment immediately in order for you to receive it the next month. Upon receiving the second print, there will also be a bill for the third print – and so on, until the entire collection is completed in November 1975. Upon completion of this series, each subscriber will receive a finely illustrated dust jacket to contain and protect the prints along with a Certificate of Authenticity as to Registration. There will be just one edition of MIDDLE EARTH'S ROBERT E. HOWARD'S 10 GREATEST CHARACTERS MEMORIAL PORTFOLIO by Barry Smith. No other prints of these works will be authorized. The edition limit for this collection will be forever fixed by the exact number of subscriptions postmarked by December 31, 1974. Fill out the Subscription Application blank below. There is no limit to the quantity of prints you order. Send a S.A.S.E. for Dealer Discount Rates.

10 ALL NEW 15"x11" LIMITED EDITION FINE ART WATERCOLOR PRINTS IN FULL COLOUR SUITABLE FOR FRAMING & FOR ONLY $5.00 PER PRINT!

SUBSCRIPTION APPLICATION

ROBERT E. HOWARD'S TEN GREATEST CHARACTER MEMORIAL PORTFOLIO

VALID ONLY IF POSTMARKED BY DECEMBER 31, 1974

Please accept my subscription to the complete collection of ROBERT E. HOWARD'S 10 GREATEST CHARACTERS MEMORIAL PORTFOLIO. *This collection will consist of 10 fine art prints, individually signed and numbered by Barry Smith.*

The prints will be sent to me at the rate of one every month, beginning in February 1975 and I may discontinue my subscription at any time on thirty days' notice. The price of each print will be $5.00.

When I receive the first print, there will be a bill for the second print which I will remit with payment to receive it the next month and so on, until the collection is complete.

I understand that I need enclose $5.00 in order to reserve my personal serial number and receive my first print. Upon completion of this collection, I will receive a finely illustrated dust jacket and Certificate of Authenticity.

middle earth
BOX 18372 • B
denver colo
80218

Signature ____________________

Name ____________________

Address ____________________

City ______________ State __________ Zip __________

PRICED TO SELL!

TRADE? Make me an offer I can't refuse!

Are you SELLING? Drop me a line!

OLD COMIC BOOK CLUB ... BUY-SELL-TRADE

All books listed are sound, complete copies (VG or better) unless otherwise indicated. Later issues run up to mint. All merchandise is subject to prior sale. If item(s) sold out you receive immediate cash refund (I do not issue credits). Don't be afraid to list alternates...I don't hold back, but I'm always out of something! There is no minimum order, but please add 50¢ handling to all orders for comics. Add $1.00 to orders for 25 books or more and to all Canadian orders

ALL ORDERS MAILED OUT A.M. FOLLOWING RECEIPT!

ALL MERCHANDISE RETURNABLE IF NOT SATISFIED!

Old Radio Shows on Tape! 1,000's of shows available on reels or cassettes. CATALOG—25¢

All Marvel and DC titles are in stock. If you don't see it listed, inquire. Earlier numbers of all titles are periodically available, but never in sufficient quantity to advertise. If you write to question availability of books not listed, please include a SELF-ADDRESSED, STAMPED ENVELOPE. I make a real effort to answer all serious correspondence.

MARVELS

DAREDEVIL
2... 4.00; 2g-vg... 3.00
3 thru 5... 3.00
6 thru 9... 2.00
10 thru 12... 1.50
13 thru 20... 1.00
21 thru 29... .75
30 thru 49... .50
50 thru 53... .75
54 thru 79, 81 & up .35
80... .50
Special 1... 1.00
Special 2, 3... .75

X-MEN
9, 10, 12... 1.50
11 13 thru 15... 1.25
16 thru 20... 1.00
21 thru 30... .75
31 thru 48... .50
49 thru 51(Sterenko) .75
52 thru 55... .35
56 thru 63 65(Adams) .90
64 66 and up... .35
Special 1... 1.00
Special 2... .75

Iron Man & Subby
1 (one shot)... .90

IRON MAN
1.... 1.50; 2... 1.00
3 thru 5... .75
6 thru 10... .60
11 thru 20... .50
21 thru 46... .35
47 (origin/Smith)... .75
48 and up... .35
Special 1... .90
Special 2... .75

SUBMARINER
1.... 1.75; 2 thru 5 .90
6 thru 10... .60
11 thru 20... .50
21 thru 61... .40
62 and up... .35
Special 1... 1.00
Special 2... .75

CAP'T. AMERICA
100... 1.75; 100g... 1.00
101 thru 111, 113... .90
127, 144... .50
all others... .35
Special 1... 1.00
Special 2... .75

CAP'T. MARVEL
1.... 1.50; 2 thru 9 .75
10 thru 19... .50
20 and up... .40

SPIDERMAN
26 thru 30... 2.00
31 thru 35... 1.50
36 thru 40... 1.00
41 thru 50... .75
51 thru 75... .50
76 thru 93 95... .40
94 96 thru 98... .75
99 and up... .35
Special 1... 6.00
Special 2... 4.00
Special 3 4... 2.00
Special 5 6... 1.50
Special 7 and up... 1.00
SPECTACULAR SPIDERMAN MAGAZINE 1, 2 nice. 2.50
1g, 2g... 1.50

FANTASTIC FOUR
31 thru 35... 2.50
36 thru 40... 2.00
41 thru 48... 1.50
49 50 (Silver Surf.) 2.00
51 thru 54... 1.00
55 thru 61(Silver S) 1.50
62 thru 71... .75
72 74 thru 77 (S.S.) 1.00
73 78 thru 102 108 (last Kirby) 121 thru 123 (Silver Surfer) 126 (origin retold)... .50
all others... .35
Special 1... 8.00
Special 2... 4.00
Special 3... 3.00
Special 4 5... 2.00
Special 6 7... 1.00
Special 8 and up... .75

SILVER SURFER
1 nice... 4.50; 1g... 3.00
2 nice... 3.00; 2g... 2.00
3 thru 7... 2.00
8 thru 11... 1.50
12 thru 18... 1.00

AVENGERS
6 thru 10... 3.00
11 thru 15... 2.50
16 thru 20... 2.00
21 thru 25... 1.50
26 thru 30... 1.00
31 thru 50... .75
51 thru 70... .50
71 thru 91... .40
92... .75
93 thru 96 (Adams). 1.00
97 and up... .35
Special 1... 2.50
Special 2 3... 1.50
Special 4... 1.00

Fantasy Masterpcs
1.... 1.50; 2... 1.25
3 thru 11... 1.00
becomes

Marvel Superheroes
Special 1... 2.50
12 thru 14... 1.00
15 thru 20... .85
21 thru 31... .65
32 thru 39... .50
40 and up... .35

Marvel TALES
1 nice... 6.00
2.... 4.00; 3.... 3.00
4.... 2.00; 5.... 2.00
6 thru 9... 1.50
10 thru 19... 1.00
20 thru 33... .75
34 and up... .35

Collector's Item
1...2.00; 2 thru 4.. 1.50
5 thru 15... 1.00
16 thru 22... .75
becomes

Greatest Comics
23 thru 35... .75
36 and up... .35

Marvel TEAM-UP
1....1.00; 2 3.... .75
4 thru 10... .50
11 and up... .40

Marvel TRIPLE-ACTION
1... .90; 2 3... .75
4 thru 9... .50
10 and up... .40

Marvel PREMIERE
1... 1.00; 2 4.... .75
3 5 thru 9... .50
10 and up... .40

Marvel TWO-IN-ONE
1... .75; 2 3... .50
4 and up... .35

Marvel Double Feature
1... .75; 2 3... .50
4 and up... .35

Marvel SPOTLIGHT
1... 1.00; 2 thru 4 .75
5.... .75; 6 & up... .40

Marvel Special Edition
1... .75; 2 thru 4.. .50
5 and up... .35

Marvel SPECTACULAR
1... .60; 2... .50
3 and up... .35

Amazing Adventures
1... 1.50; 2 thru 8. .75
11 18... .50
all others... .35

The DEFENDERS
1... 1.00; 2 3.... .75
4 and up... .50

Supernatural Thrillers
1, 3... .75
2, 4 and up... .50

KULL
1..... 3.00; 2.... 2.00
3 thru 5... 1.50
6 thru 9... 1.00
10 thru 15... .75

CONAN
23 24 (last Smith).. 1.50
25 thru 30... 1.00
31 thru 36 38 39.... .75
37 (Neal Adams)... 1.00
40 and up... .50
Special #1... 2.00
Giant Size #1... 1.25
Savage Sword of Conan (mag) #1... 2.25

TOWER OF SHADOWS
1 (Sterenko)... 1.00
2 (Neal Adams)... .75
5 6 7 (Wood)... .60
3 4 8 9... .35
becomes

Creatures on the Loose
10 (1st Kull)... 2.50
11 thru 16... .50
17 thru 21... .35
22 (1st Thongor)... .75
23 and up... .35

Where Monsters Dwell
1.... .75; 2 and up.. .35

LUKE CAGE
1... 1.25; 2 thru 5. .75
6 thru 10... .50
11 and up... .40

Chamber of Darkness
1.... .75; 2(Adams). .75
3(Smith)... .75
4(Smith Conan trial) 1.50
5(Kirby) 7(Wrightson). 60
6 8... .40
becomes

Monsters on the Prowl
9 (Smith)... .75
10 thru 15... .50
16 (Kull)... 1.50
17 and up... .35

Where Creatures Roam
1... .75; 2 thru 8.. .40

CHAMBER of CHILLS
1.... .75; 2 thru 8 .40

CRYPT of SHADOWS
1.... .75; 2 thru 8 .40

GHOST RIDER OLD
1... 1.50; 2 thru 7 .75

GHOST RIDER NEW
1.... .60; 2 & up... .35

WAR IS HELL
1.... .50; 2 & up... .25

WORLDS UNKN.
1.... .50; 2 & up... .35

UNCANNY TALES
1.... .50; 2 & up... .35

NOT BRAND ECCH
1.... .50; 2 & up... .25

NIGHT NURSE
1.... .50; 2 & up... .25

Weird Wonder Tales
1.... .50; 2 & up... .35

BEWARE!
1.... .50; 2 & up... .35

JUNGLE ACTION
1.... .60; 2 thru 4 .45
5 and up... .35

SHANNA
1.... .60; 2 & up... .35

KA-ZAR OLD
1.... 1.00; 2 3.... .75

KA-ZAR NEW
1.... .50; 2 and up... .35

SGT. FURY
10 thru 13... 1.50
14 thru 20... .75
21 thru 40... .50
41 thru 60... .35
61 and up... .25
Special 1... 2.00
Special 2 3... 1.25
Special 5 and up... .75

CAP'T. SAVAGE
1.... .60; 2 3... .45
4 and up... .35

DOC SAVAGE
1.... 1.00; 2 3... .65
4 and up... .40

COMBAT KELLY
1.... .50; 2 and up.. .25

NICK FURY
1....1.00; 2 thru 15. .75
16 17 18... .50

AGENTS of SHIELD
1..... .60; 2 and up. .40

DRACULA
1... 1.00; 2 thru 6 .75
7 and up... .50

FRANKENSTEIN
1... 1.00; 2 thru 7 .75
8 and up... .50

WEREWOLF
1... 1.00; 2 thru 5 .75
6 and up... .50

WARLOCK
1... 1.00; 2 3.... .75
4 and up... .50

RED WOLF
1... .60; 2 and up.. .35

Journey into Mystery
95 thru 100... 3.00
101 thru 105... 2.00
106 thru 110... 1.50
111 thru 115... 1.25
116 thru 125... 1.00
becomes

THOR
126...1.00; 127 thru 140... .75
141 thru 170 (last Kirby)... .50
171 thru 179... .40
180 181(Adams)... .75
182 and up... .35
Special 1... 4.00
Special 2... 3.00
Special 3... 2.00
Special 4 up... 1.00
TALES OF ASGARD 1.. 1.50

Tales To Astonish
46 thru 50... 2.00
51 thru 55... 1.50
56 thru 65... 1.00
66 thru 79... .75
80 thru 101... .50
becomes

HULK
102... 1.00
103 thru 110... .50
111 and up... .35
Special 1,2... 1.00
Special 3 and up... .75

STRANGE TALES
102... 7.00; 103... 6.00
104... 5.00; 105... 4.00
106 thru 110... 3.00
111 thru 115... 2.00
116 thru 120... 1.75
121 thru 125... 1.50
126 thru 135... 1.25
136 thru 145... 1.00
146 thru 168... .75
becomes

DR. STRANGE
169...1.00; 170 & up .60

Journ. into Myst. (new)
1.... .60; 2 and up .35

VOODOO
169... .60; 170 & up .35

TALES of SUSPENSE
53 thru 57... 1.50
58 thru 66... 1.25
67 thru 70... 1.00
71 thru 80... .75
81 thru 99... .60

FEAR
1.... .65; 2 thru 9. .40
10 11... .65
12 and up... .40

MAN THING
1.... .65; 2 and up .40

DR. STRANGE NEW
1.... .75; 2 up... .40

The CAT
1 (Wood) .75; 2... .50
3 and up... .35

DEAD of NIGHT
1.... .60; 2 and up. .35

GIANT SIZE ANY TITLE
1..... 1.00; 2 & up. .75

HUMAN TORCH
1... .65

MARVEL MAGS

SAVAGE TALES
2, 3.. 4.00; 4, ..2.00

Tales of the ZOMBIE
1.... 2.00; 2 up.... 1.50

VAMPIRE TALES
1.... 2.00; 2 up.... 1.50

Monsters Unleashed
1.... 2.00; 2 up.... 1.50

DRACULA LIVES
1.... 2.00; 2 up.... 1.50

MARVEL WESTERNS

Following titles are all 20¢ each. #1's and older are 35¢ each.
TWO GUN KID 81 and up
RAWHIDE KID 87 and up
KID COLT 117 and up
GUN HAWKS 2 and up
RINGO KID 2 and up
OUTLAW KID 2 and up
WESTERN GUNFIGHTERS 2 up

Astonishing Tales
1 thru 4... .75
5 thru 8... .50
9 10 13 and up... .35
11... 60; 12... .75

I BUY USED COPIES of these and similar titles. **DO YOU HAVE THESE BOOKS?** I PAY POSTAGE ON ALL BOOK ORDERS!

10% DISCOUNT TAKE 10% OFF on any order for 2 or more books!

MORE TITLES IN MY AD ON THE OUTSIDE OF THIS ISSUE

OVERSTREET'S PRICE GUIDE
New 1974 (4th) Edition. The authority in the field. Prices by condition virtually every comic book ever printed—with over 1,000 cover photos. Loaded with info on artists, characters, etc... $6.50

BRINGING UP FATHER
180 strip-packed pages of George McManus' famed Maggie & Jiggs from the early 1900's to 1954, including background on the artist. Apprx. 9x12 $9.95

WONDER WOMAN
Reprints 13 complete stories from the 1940's in full color (including origin). Intro and comments by Gloria Steinem. Apprx 9x12... $12.95

The Art of WALT DISNEY
Once in a lifetime publishing venture. Deluxe volume of over 450 pages with lavish use of color, starts from WD's beginnings in cartooning and animation. Apprx 10½x13½... $45.00

The ORIGINS of MARVEL COMICS
Paperbound... $5.95; Hardbound... $9.95

The GUMPS
Sidney Smith's great strip. Selections from 1917 up. 170 great pages. Apprx 10x9. Hardbound... $9.95

Classic Comics & Their Creators by Martin Sheridan
Re-issue of the 1942 classic. Behind-the-drawing board life stories of nearly four-score American cartoonists from comicdoms greatest era. 200 illustrations, including 120 Sunday pages, dailies and panels —plus—50 specially drawn self portraits by the artists behind the famous strips. Included FREE: a set of 8 prints. Over 300 pages with an index... $8.95

The BIG BROADCAST, 1920-1950
By Frank Buxton and Bill Owen, Introduction by Henry Morgan
An indispensable reference to early radio. The Big Broadcast was originally published in 1966 as Radio's Golden Age, and now the authors have greatly expanded and revised the book. Includes new articles on such topics as announcers, commercials, newscasters, soap operas—everything from the introduction of the laugh meter to who handled the sound effects fro Gangbusters. Countless new dates, network originations, excerpts from popular scripts, sponsor names and jingles have been added. 150 rare photographs and a comprehensive index... $12.95

NOTE: All new titles will be carried as soon as they are available (Cap't. America, Prince Val, Flash Gordon, EC Sci-Fi, etc.). Please do not send money until I advertise them. Let's not get hung up together!

SPIRIT BAGS by Will Eisner
(full discount applies)
SPIRIT BAG #1. June to August, 1940. The eerie origin of the graveyard gumshoe The Spirit. He meets mugs, vamps, a Nazi robot and the Killer Clown... $5.00
SPIRIT BAG #2. August to October 1940. The 2-fisted Spirit slaps the underworld Dr. Cobra silly, zooms in his flying car. Also The Mastermind, Orang the Human Bomb and The Spirit's sidekick Ebony... $3.98
SPIRIT BAG #3. October to December 1940. The Spirit joins the U.S. Espionage Service, fights the likes of The Black Qeen, Slim Pickin's and hi gang and Nazi spies... $3.98
SPIRIT BAG #4. January to March 1941. WW II flares up and the Spirit saves the U.S. froma squadron of Nazi robot planes, organizes a 5th column radio espionage network and still finds time to fight sandhog sabotage and the Black Bow on the East River... $3.98

NOTE: each Spirit Bag reprints in black and white 10 stories. The series is projected to go up to "Bag #10" and will not duplicate any stories being printed in the "Spirit Magazine." Bags #5 and #6 are in the works now, but please do not order unitl I advertise them.

RADIO SPECIALS!

All orders will be filled on my regular brand of tape: 1,200 or 1,800' 7" reels as needed at 3-3/4 ips. ¼ track is for stereo equipment only (or you will hear 2 shows at once). ½ track is for mono equipment and requires twice as many reels. My complete catalog listing 1,000's of shows will be included with each order—or you can have a copy for 25¢. Cassettes are also available as explained in my catalog.

TAPES POSTPAID

Jack Armstrong:
16 episodes starting with 9/27/40 complete with Wheaties commercials and premium offers.
¼ track (stereo) 4.98 ½ track (mono) 9.98

Inner Sanctum:
24 shows from the 1940's with Raymond "your host in black" and his creaking door.
¼ track (stereo) 11.98 ½ track (mono) 23.98

Charlie McCarthy:
16 shows from the 1940's with Chase & Sanborn comm.
¼ track (stereo) 9.98 ½ track (mono) 19.98

Fibber McGee & Molly:
12 shows from 1939 with Johnson's Wax commercials.
¼ track (stereo) 5.98 ½ track (mono) 11.98

DC's

MR. MIRACLE
1... 3.50; 2... 2.50
3 thru 6... 2.00
7, 8, 9... 1.50
10 thru 14... .75
15 and up... .50

FOREVER PEOPLE
1..... 3.50; 2... 2.50
3 thru 6... 2.00
7, 8, 9... 1.50
10, 11... .75

NEW GODS
1..... 3.50; 2... 2.50
3 thru 6... 2.00
7, 8, 9... 1.50
10, 11... .75

KAMANDI
1....... 1.50; 2... 1.00
3 thru 9... .75
10 and up... .50

The DEMON
1....... 1.50; 2... 1.00
3 thru 9... .75
10 and up... .50

JIMMY OLSEN
(see the rest of Jimmy Olsen elswhere this ad)
133... 1.50
134 thru 140... 1.00
141 thru 148... .75

SHAZAM 8... 1.00
1.... 1.00; 2... .75
3..... .60; 4 thru 10 .50
11 and up... .40
C-21 Super Size... 2.00
C-27 Super Size... 1.50

PREZ
1.... .60; 2 and up. .40

The SHADOW
1..... .75; 2 3.... .50
4 and up... .40

Sword & Sorcery
1 2..... .75; 3 3 .50
5 and up... .40

BLACK MAGIC
1... .65; 2... .50
3 and up... .35

TARZAN
207... 1.50; 208... 1.00
209 210... .75
211 thru 219... .60
220 thru 225... .50
226 and up... .35

ERB **WEIRD WORLDS**
1... 1.00; 2 3.... .75
4 thru 7... .50
8 (Iron Wolf)... .75
9 up... .40

KORAK
46... 1.00; 47.... .75
48 49... .50
50 and up... .40

GHOSTS
1, 2... .75
3 thru 9... .50
10 and up... .35

WITCHING HOUR
1 3 5... .75
2 4 6 thru 14... .50
15 and up... .35

The SPECTRE
1 thru 5... 1.50
6 thru 10... .75

PHANTOM STRGR.
1, 4... 1.00
2 3 5... .75
6 thru 14 17 23.... .50
all others... .40

House of Mystery
117 121 123 129gvg 130 140... .50
141 thru 173... .40
174 (new format) thru 177... .50
178(Adams) 180(Wood/Wrightson)... .75
179(Adams/Wrightson) 1.00
181(Wrightson) 182(Toth)... .60
183 thru 185 187 189 (Wood)... .75
186(Adams/Wrightson) 1.00
188(Wrightson) 191(Toth)
191 thru 193(Wrightson)
194(Toth)... .60
195 199 (Wood)... .75
196 thru 198 200 202 .50
201 203 thru 207(Wrightson)... .60
208 and up... .40

House of Secrets
18..... .200; 24gvg 1.50
61gvg 67 68 69 73 thru 76... .60
81(new format) thru 84, 86 thru 89 91... .50
85 90(Adams)... .75
92... 2.50
93 thru 100... .50
101 and up... .40

WEIRD WAR
1... 1.00; 2 3.... .75
4 thru 9... .60
10 thru 15... .50
16 and up... .40

Weird Western
15 and up... .40

PLOP
1, 2.... .50; 3 up... .35

Boy Commadoes
1..... .60; 2 up.... .40

Weird Mysteries
1.....1.00; 2... .75
3 thru 9... .50
10 and up... .40

DC 100
4...1.50; 5 thru 8.. 1.25
9 and up... 1.00

DC SPECIAL
1, 12, 15... 1.00
all others... .60

BAT LASH
1... .75; 2 up... .40

The CREEPER
1...1.00; 2 thru 6.. .75

CAPT. ACTION
1... .75; 2 thru 5.. .40

BOMBA
1... .50; 2 thru 7.. .35

ANTHRO
1... .75; 6... .50
2 thru 5... .35

HAWK and the DOVE
1...1.00; 2 thru 6.. .50

Secret Origins
1, 2... .75; 3 and up .40
80 pg 8g(1965)... 2.75

Champion Sports
1... .50; 2 and up.. .35

Strange Sports
1... .50; 2 and up.. .35

Secret Six
1... .50; 2 thru 6.. .35

Sinister House
1... .75; 2... .60
3 thru 5... .50
6 and up... .40

DARK MANSIONS
1 thru 3... .75
4 and up... .40

GREEN LANTERN
17 thru 20... 1.50
21 thru 30... .75
31 thru 50... .50
51 thru 70... .35
71 thru 75... .75
76... 3.00
77 thru 89... 1.50

JUSTICE LEAGUE
15 thru 20... 1.25
21 thru 30, 39... .75
31 thru 47 49 thru 57 59 thru 66... .50
48 58 67... .75
68 thru 75 77 thru 84 86 thru 92... .50
76 85 93... .75
94 and up... .35

Legion of Superheroes
1, 2... .75; 2 up... .40

METAL MEN
1... 3.00; 2 thru 5 1.50
6 thru 10... 1.00
11 thru 27... .75
28 thru 41... .35
42 thru 44... .25

WANTED
1, 2... .75; 3 up... .40

SWAMP THING
7 and up... .50

Mystery in Space
38 47 49..2.00; 55..4.00
72 75 77 78 79... 2.00
87 88... 1.00
91 92 94 96 97 98 101... .50
103 104 105 108... .35

Unexpected
23 26 28 30 thru 34 38 thru 40... 1.00
47 49 52 55 67... .60
62g 65g 66g 71 73 78 thru 82 84 87 89 thru 93 95 97 thru 100... .50
101 up except below. .35
116 119 121 (Wrightson)... .60

Challengers of the Unkn.
17... 2.00; 27 31 32 38 thru 40... 1.00
41 thru 60... .50
61 thru 73... .35
74...1.00; 75 up.... .40

DOOM PATROL
86... .75; 87 thru 100... .50
101 thru 121... .35
122 and up... .25

METAMORPHO
2 thru 5... 1.00
6 thru 18... .50

BRAVE and the BOLD
41....1.00; 42 44...3.00
47 48.. .75; 50 51..1.00
52..... .75; 53... 1.00
54 thru 62... .75
63 thru 78... .60
79 thru 86 93 100 (Adams)... .75
87 thru 92 94 thru 99 101 and up... .40

TEEN TITANS
2 thru 9... .75
11 thru 20... .60
21 and up... .40

FLASH
117 118... 2.50
121 122 124 thru 129 1.50
130 131 133 136 138 1.00
143 thru 150... .75
151 thru 160 178 187 .60
161 thru 177 179 180 .50
181 thru 186 188 189 thru 195 197 thru 204 206 thru 210... .35
196 211 214 215 216. .50
213 217 218 219... .75
220 and up... .40
80-pg Giant 4... 2.00
80-pg Giant 9... 1.50

WONDER WOMAN
125...2.00 124g 130g 1.00
132 133 134g 135.... .75
141 thru 160... .75
161 thru 200... .50
201 and up... .35

TOMAHAWK
24g 56 58 61 66 70..1.00
71 thru 80... .75
81 thru 100... .60
101 thru 130... .40
131 139... .75
132 thru 138 140 up .30

SHOWCASE
25.... 4.00; 28.... 2.00
31g... 1.00; 36.... 2.50
37 39 40... 2.00
42 thru 49... .75
50 thru 64... .60
65 and up... .40

JIMMY OLSEN
23 27... 2.00
27 tape 49... 1.00
55 thru 90 95 104 113 122 131... .75
91 thru 94 96 thru 103 105 thru 112 114 thru 121 thru 130 132... .50
133 thru 148 SEE COLUMN 1
149 150... .75
151 and up... .35

LOIS LANE
19.... 5.00; 22.... 4.00
26 28.31... 3.00
41 thru 50... 2.00
51 thru 70 77 86 89 1.00
71 thru 76 78 thru 85 87 thru 88 90... .50
91 thru 94 96 thru 103 105 107 thru 112 114 thru 122 124 & up... .35
95 104 106 113 123... .50
Annual 1g..2.00; 2..1.50
80-pg Giant 3... 2.50
80-pg Giant 14... 1.00

SUPERGIRL
1... .60; 2 and up.. .35
Special 1... .60

SUPERMAN
155 158 160 thru 180... 1.25
183 187 193 197... 1.00
181 182 184 thru 192 194 thru 196 198 199... .75
202 207 212 217 222 227 232 239... .75
200 201 203 204 205 208 thru 211 213 thru 216 218 thru 221 223 thru 226 228 thru 231 233 thru 238 240 thru 244 246 thru 249... .50
245 252 (DC-100)... 1.00
250 251 253 and up... .35
Annual 3...3.50; 4..2.50
Annual 5...2.00; 7g 1.00
80-pg Giant 1... 4.00
1g 2.50; 11... 1.00

ACTION
258 262 268... 1.50
273 thru 277 279 280 287 286 288 289 290... 1.25
290 295 298... .75
301 thru 320... .60
334 347 360.373... .75
all others... .35
C-26 Super size reprint of Action #1... 2.00

ADVENTURE
238...2.00; 262 268 1.00
273 thru 277 279 280 283 286 288 289 290 292 293 295 298 299.. .75
311 thru 330 390... .60
331 thru 389 391 thru 400... .40
403 416... .60
417... .75
all others... .35

Hawkman, Aquaman, Blackhawk, others: Inquire.

BATMAN
182 185 187 193 198 203 208 213 218 223 228 233 (Giants)... .75
238 254 (DC 100)... 1.00
219 232 234 237 243 244 245 251(Adams). .75
all others 181 up... .35
Annuals 1g... 5.00
3g...3.00; 4g 5g 6 7... 2.00

DETECTIVE
395 397 400 402 404 407 408 410 387... .75
all others 342 & up .35
DETECTIVE 27 Super Size reprint... 2.00

SUPERBOY
82 83 84 90 91 92 93 98... 1.50
83 tape, 101 102 103 107 108 110 113 thru 120 129 138 147 156 165 174... .75
121 thru 128 130 thru 140... .50
all others... .35
Annual 1....2.50; 1g 1.50

The ATOM
3g 6 thru 10... 1.50
11 thru 20... .75
21 thru 30... .50
31 thru 38 becomes ATOM & HAWKMAN 39 thru 45.. .35

EERIE MAGAZINE
2..4.00; 3 4 7 10...3.00
13 thru 16 18 19... 2.50
21 22 24 25... 2.00
26 28 thru 31 34 35 36 38... 1.50
43 thru 49... 1.25
52 56 up?... 1.00
1970 1971 Yearbook.. 2.50
1972 Yearbook... 2.00

CREEPY MAG
1..4.00; 4g 7 10 13.3.00
14 15 16 18 19 21 22 24 25... 2.50
26 28 thru 31 34 35 36 38... 2.00
43 thru 50... 1.50
52 56... 1.00
1968 1970 Yearbook.. 3.00
1971 1972 Annual... 2.00

MAD MAGAZINE
34 36 thru 40... 5.50
41 thru 47 49 50.... 4.00
51 thru 60... 3.00
61 62 65 thru 70.... 2.00
71 thru 77 79 80.... 1.50
81 thru 98 100... 1.25
101 thru 107 116 thru 124 126 127 128 130 132 135 thru 138... .75
141 thru 144 146 148 thru 150 152 154 157 160... .50

DELL TARZAN
21g 24 26 28 29 30..4.50
31 32 34 thru 40 43 thru 50... 3.75
51 thru 55 57 thru 85 88 thru 98 100..2.75
101 thru 107 116 thru 124... 1.75
126 138 141 143 148 149... 1.00
155 (origin)... 1.50
174 177 179 184 192 thru 194 196 197 200 203... .50
Jungle Annual 3... 5.00
Dell Giant 25 37.... 2.75
Jungle Tales (Charlton) 1.... 2.50; 3 4.... 1.75

10% off
TAKE OFF 10% ON COMIC ORDERS OVER $35.—

I TRADE FOR STARS NOT LISTED (Write)

add 50¢ handling to movie card orders if not shipped with other merchandise

3½x5½ "AUTOGRAPHED" **MOVIE CARDS** 35¢ each

3 for $1.00
$3.75 a doz.

SPECIAL: 25 diff. (my choice) $5.95

Bud Abbott
June Allyson
Don Ameche
Amos & Andy (Gosden & Correll)
Dana Andrews
Jean Arthur
Fred Astaire
Vivian Austin
Gene Autry (2 poses)

Brigitte Bardot
Diana Barrymore
Richard Basehart
Ann Baxter
Joan Bennett
Jack Benny
Edgar Bergen & Charlie McCarthy
Ingrid Bergman
Amanda Blake
Joan Blondell
Ann Blyth
Humphrey Bogart
Adrian Booth
Connie Boswell
Charles Boyer
Neville Brand
Johnny Mack Brown
Kay Buckley
Paul Burke
George Burns & Gracie Allen

Madeleine Carroll
Cab Calloway
Marguerite Chapman
Cyd Charisse
Dave Clark Five
Dorothy Collins
Claudet Colbert
Gary Cooper
Bill Cosby
Lou Costello
Joseph Cotten
James Craig
Joan Crawford (2 poses)
Bing Crosby
Robert Cummings

Bette Davis
Gail Davis
Joan Davis
Doris Day
Lorraine Day
Linda Darnell
Gloria DeHaven
Marlene Dietrich
Joan Dru
Patty Duke
Irene Dunne
Deanna Durbin (2 poses)

Barbara Eden
Skinny Ennis
Dale Evans

Peter Falk
Alice Faye
Mia Farrow
Sally Field
Geraldine Fitzgerald
Errol Flynn
Henry Fonda

Joan Fontaine
John Forsythe
Preston Foster
Susan Foster
Anne Francis
Mona Freeman
Jane Frazee

Jean Gabin
Clark Gable
James Garner
Greer Garson
Judy Garland
Ben Gazzara
Mitzi Gaynor
Joanne Gilbert
Paulette Goddard
Robert Goulet
Betty Grable
Bonita Granville
Kathryn Grayson
Virginia Grey

Susan Hayward (2 poses)
Rita Hayworth

June Haver
Sonja Henie
Paul Henreid
Audrey Hepburn
Katherine Hepburn
Hildegarde
Mary Beth Hughes
Bob Hope
Tim Holt
Betty Hutton

Marion & Jim Jordan (Fibber McGee & Molly)
Harry James
David Jansen
Gloria Jean
Anne Jeffreys
Van Johnson (2 poses)
Jenifer Jones
Spike Jones
Louis Jordan
Deborah Kerr

Alan Ladd
Veronica Lake
Hedy Lamarr
Dorothy Lamour (2 poses)
Carol Landis
Abbie Lane
Francis Langford
Gina Lollobrigida
Lash LaRue
Peggy Lee
Joan Leslie
Mary Livingston
June Lockhart
Lone Ranger
Ida Lupino

Jane Mansfield
Marion Marlowe
Mary Martin
Virginia Mayo

Wanda McCay
David McCullum
Joel McCrea
Roddy McDowell
Shirley McLaine
Ray Millan
Ann Miller
Roger Miller
The Monkees
Robert Montgomery
Elizabeth Montgomery
Cleo Moore
Terry Moore
Mary Tyler Moore
Dennis Morgan
Frank Morgan
Michelle Morgan
George Murphy
Nora Nash

Margaret O'Brien (2 poses)
Hugh O'Brian
Merle Oberon
Maureen O'Hara

Debra Paget
Gregory Peck
Patti Page

Jean Peters
Susan Peters
Walter Pidgeon
Tyrone Power
Louis Prima
Juliet Prowse

Debbie Reynolds
Marjorie Reynolds
Donna Reed
Ginger Rogers
Roy Rogers
Rolling Stones
Mickey Rooney
Jane Russell (3 poses)
Rosiland Russell
Ann Rutherford

Eva Marie Saint
George Sanders
Martha Scott
Frank Sinatra

Ginny Simms
Dinah Shore
Anne Shirley
Red Skelton
Sonny & Cher
Ann Southern (2 poses)
Kate Smith
Barbara Stanwyk
Kay Starr
Inger Stevens
Jimmy Stewart

Shirley Temple
Robert Taylor
Frachot Tone
Gene Tierney
Sonny Tufts
Lana Turner

Mamie Van Doren
Dick Van Dyke
Robert Vaughn
Tuesday Weld
Hacqueline White
Margaret Whiting
Esther Williams
Joan Woodward
Theresa Wright
Jane Wyman (2 poses)
Loretta Young
Robert Young

KEN PIERCE
344 WINNEBAGO · PARK FOREST, ILL. 60466

COLLECTORS SHOWCASE 1

Available November 25th. A new magazine offering ORIGINAL COMIC and FANTASY ART for sale. Included among the many fine artists in this first presentation will be . . . . .

CARL BARKS	**KELLY FREAS**
VIRGIL FINLAY	**FLOYD GOTTFREDSON**
GEORGE BARR	**FRANK R. PAUL**
BASIL WOLVERTON	**DISNEY STUDIOS**
HAL FORREST	**JACK KIRBY**
JOE KUBERT	**and many more**

Here is your opportunity to own one or more pieces of top quality COMIC or FANTASY ART. Every one of these fine originals is illustrated in FULL COLOR or black & white and available for immediate sale on a first-come, first-served basis. All copies ordered prior to publication will be sent via AIR MAIL at the same time to insure equal opportunity to all interested buyers. Over 50 pages of fine original art on high-quality paper; 8½" x 11". Available November 25th. Order your copy today. Priced at only **$3.00**

COLLECTORS SHOWCASE
6763 Hollywood Blvd., Hollywood, CA 90028

Please send me ____ copy(ies) of COLLECTORS SHOWCASE #1 via AIR MAIL immediately upon publication November 25th. I have enclosed $________ ($3.00 per copy).

NAME ____________
ADDRESS ____________
CITY ____________
STATE ____________ ZIP ________

Introducing...

★ ARTWORK & ARTICLES

★ 1,000 COPIES PRINTED AND READY TO SEND

★ 32 OFFSET PAGES

60¢ per issue

MIDDLE EARTH

EXCLUSIVE PUBLISHERS OF FANTASTIC HIGH QUALITY LIMITED EDITION FANTASY PORTFOLIOS BY THE WORLD'S GREATEST ARTISTS!

A Treasury of Fine Art

We've gathered the Greatest Fantasy Artists of our Time to illustrate their finest linework for an exclusive series of limited-edition Fantasy Art Portfolios of the finest quality and highest caliber possible. Each of the below described portfolios features six 15"x11" pen and ink drawings impeccably reproduced onto heavy stock, brilliant white bristol paper. Each plate is printed on one side of paper, making the entire set suitable for framing. Only the finest of Printing methods are applied to give each print the texture and appearance of original artwork. While our superior printing process adeptly complements and adds lustre, it clearly displays the slightest of detailed lines with superb accuracy.

A Strictly Limited Offer

Each portfolio in the series will be produced in the extremely limited edition of only 1,000 copies per set. All artwork is new and previously unpublished material executed exclusively for MIDDLE EARTH and especially for this special series. To be sold on a first-come, first-served basis, only the first 1,000 collectors per portfolio to order will ever have the chance to obtain these fine sets at such low prices. Upon completion of the series, all printing plates will be destroyed to preserve the integrity of each edition.

The Closest Thing to Original Artwork

To further enhance this series, each artist will personally sign and number the entire print run of his portfolio, thereby adding to the originality of each set. No two can be alike. Aside from this major feature, each portfolio will:

- Be of the same superior quality famous in all MIDDLE EARTH products.
- Be presented in its own illustrated envelope and dust wrapper.
- Contain a Certificate of Authenticity as to Registration.
- Be individually serially numbered.
- Be accompanied by a descriptive letter of comment from Artist and Publishers.
- Be mailed flat between two sheets of 200 lb. stock cardboard in a padded mailing bag which is insured against damage or loss.

And, in addition, all advance orders receive within 14 days of ordering, an Air-Mail Confirmation invoice stating which of the signed and numbered portfolios you'll be receiving.

Remarkable Investment Potential

Leading Original Art Dealers and investment advisors are predicting continuing increases in the price of original artwork and limited edition prints. Consider too, that the value of these artists' work has risen dramatically over the years, and has accelerated sharply only recently. Many of these artists' original linework pieces have sold in fine art galleries for over $500.00! To share in the excitement of acquiring this superb, authorized Fantasy collection – one both beautiful and relevant – you must act immediately. Your order can only be accepted if it is received in time to be included within the edition limits. Order your sets today!

FRANK BRUNNER
BRAN MAK MORN
PORTFOLIO

REH's King – BRAN MAK MORN! Within this special collector's edition are 6 masterful illustrations featuring this fantastic Outlaw Hero – as executed by the fine line of Brunner! Entire print run of 1,000 copies personally signed and numbered by Frank Brunner. Only $8.00 per copy on all orders received postmarked by September 1, 1975. Any remaining copies will sell for $10.00 after that date. To be released in mid-October 1975.

MIDDLE EARTH
ANNUAL PORTFOLIO
of SWORD and SORCERY

Our first Annual Portfolio of quality fantasy artwork! Featured within this masterpiece are six all new and previously unpublished works by six favorite fantasy artists. Inside this limited edition collector's item Portfolio are: SOLOMAN KANE by Jeff Jones, ELRIC by Howard Chaykin, KING KULL by Mike Ploog, FAFHRD & GREY MOUSER by Jim Starlin, BRAN MAK MORN by Frank Brunner, and CONAN THE BARBARIAN by Barry Smith. In an extremely limited print run of 1,000 copies – each and every print is personally hand signed and numbered by the artist of each print in the set! This is our greatest achievement ever – don't miss out! Only $20.00 per set on all orders received postmarked by November 1, 1975. Any remaining copies will sell for $30.00 after that date.

ALAN WEISS
SOLOMAN KANE
PORTFOLIO

Robert E. Howard's heroic swashbuckler comes to life in a special limited edition collector's item. A modern masterwork as set in the Sixteenth Century! Entire print run of 1,000 copies personally signed and numbered by Alan Weiss. Only $8.00 per copy on all orders received postmarked by August 1, 1975. Any remaining copies will sell fpr $10.00 each after that date. To be released in mid-September 1975.

SUBSCRIPTION APPLICATION

MIDDLE EARTH
BOX 18372 B DENVER COLORADO 80218

WE PAY POSTAGE COSTS ON ALL ORDERS ONLY WITHIN THE BOUNDARY LIMITS OF THE UNITED STATES ON AMERICA. ALL CANADIAN AND MEXICAN ORDERS MUST INCLUDE $1.00 PER PORTFOLIO FOR POSTAGE. ALL OTHER COUNTRIES MUST INCLUDE $2.00 PER PORTFOLIO FOR POSTAGE.

Please accept my subscription to the Portfolio(s) inscribed on this application. I understand that in order to reserve a number in each Portfolio series, I need include full payment with my order and therefore do so by enclosing a check or money order.

Signature ______________________

NAME ______________________

ADDRESS ______________________

CITY ______________ STATE ______ ZIP ______

Quantity	Portfolio	Release Date	Price Per	Total
______	KING KULL 2	(To be released January 1975)	$10.00	$ ______
______	INSANITY	(Now on Sale!)	$10.00	$ ______
______	FLESH & FANTASY	(Now on Sale!)	$10.00	$ ______
______	CODY STARBUCK	(To be released December 1974)	$8.00	$ ______
______	THE SHADOW	(To be released February 1975)	$10.00	$ ______
______	Jeff Jones's FANTASY	(Now on sale! Low supply!)	$10.00	$ ______
______	DEATH	(To be released March 1975)	$8.00	$ ______
______	WIZARD	(To be released July 1975)	$10.00	$ ______
______	SOLOMAN KANE	(To be released September 1975)	$8.00	$ ______
______	BRAN MAK MORN	(To be released October 1975)	$8.00	$ ______
______	MIDDLE EARTH ANNUAL	(To be released December 1975)	$20.00	$ ______

PLEASE USE THIS SUBSCRIPTION APPLICATION OR A XEROX COPY OF THIS SUBSCRIPTION APPLICATION ONLY.

S PORTFOLIOS

Portfolio of INSANITY by Jim Starlin

A varied assortment of 6 unreal illustrations featuring the many bizarre effects and fantasies of or about Schizophrenia, Megalomania, Paranoia and other odd occurrences of the Insane as presented in a most unusual approach. A Masterpiece! Entire print run of 1,000 copies personally signed and numbered by Jim Starlin. Only $10.00 per copy

Now on sale!

FRANK BRUNNER FLESH & FANTASY PORTFOLIO

A fine fantasy collection of 6 graphic illustrations depicting femmes and nymphs and heroic scenes and settings that will blow you away! Entire print run of 1,000 copies personally signed and numbered by Frank Brunner. Only $10.00 per copy

Now on sale!

CODY STARBUCK PORTFOLIO by Howard Chaykin

Six breathtaking illustrations featuring a character destined to become one of Sci-Fi Fantasy's greatest Warrior Heroes! CODY STARBUCK takes up where the late IRON-WOLF abruptly left off! Entire print run of 1,000 copies personally signed and numbered by Howard Chaykin! Only $8.00 per copy on all orders received postmarked before November 1, 1974. Any remaining copies will sell for $10.00 @ after that date.

BARRY SMITH'S 2 CONAN

Featuring 6 fantastic illus... presenting CONAN a... been presente... than the ... th... ...eater ...un of 1,000 signed and num... ...arry Smith. $15.00 per ... Now on sale! Less than 400 left.

sold out

JEFF JONES PORTFOLIO OF DEATH

Finally . . . The Ultimate beginning in Graphic Art Portfolios! At last . . . The latest ethereal opinion from the Master; featuring 6 fantastic illustrations of what mere mortals should never see until after that last final fatal moment. . . . Entire print run of 1,000 copies personally signed and numbered by Jeff Jones. Only $8.00 per copy on all orders received postmarked before February 1, 1975. Any remaining copies left in stock will sell for $10.00 @ after that date.

Send an S.A.S.E. for our Dealer Discount Rates

Frazetta LORD OF THE RINGS PORTFOLIO

Featuring fantastic fantas... inspired by and part... J.R.R. Tolkien's ... illustrated b... and Fa... Ent... ...copies ...nbered by ...y $10.00 per ...ders received post... ...ore December 1, 1974. ...maining copies left in stock ...l sell for $15.00@ after that date.

sold out

BARRY SMITH'S PORTFOLIO WIZARD

Barry's second masterpiece for MIDDLE EARTH features six superb renderings which expertly illustrate Wizardry, Sorcery and other such wonderous Magiks set against a Savage and most terrible Barbarian Hero! A modern Masterpiece! All new and previously unpublished artwork done especially for this limited edition collector's item Portfolio! If you missed out on Barry's first Portfolio, be sure you don't miss out on this great event of the seventies! Entire print run of 1,000 copies personally signed and numbered by Barry Smith. Only $10.00 per copy on all orders received postmarked by June 1, 1975. Any remaining copies will sell for $15.00 each after that date. To be released in mid-July 1975.

The Shadow PORTFOLIO BY MW KALUTA

A very special collection of 6 masterful illustrations commemorating the greatest and most ruthless Crime Fighter of all! An awe inspiring set of the finest SHADOW artwork executed! Entire print run of 1,000 copies personally signed and numbered by MW Kaluta. Only $10.00 per copy on all orders received postmarked before January 1, 1975. Any remaining copies left in stock will sell for $15.00 @ after that date.

KING KULL portfolio 2

Featured within are 6 of the finest KULL illustrations to be executed by the Severins. Marie (on pencils) and John (on inks) provide totally unbelievable scenes that display KULL as never before! More Savage! More Brutal! Mightier than ever! Entire print run of 1,000 copies personally signed and numbered by Marie Severin. $10.00 per copy

Jeff Jones' Fantasy Portfolio

Six magnificent illustrations featuring a vast array of finely rendered pen drawings which masterfully depict the Surreal Beauty and the Stark Terror that is the distinct style of Jeff Jones! A finely woven blend of Barbarians, Monsters, Spacepeople, Beautiful Women and much more! From an extremely limited print run of 500 copies — we've scarce more than 75 copies left for public consumption. Only $10.00 per copy.

CENTRAL NATIONAL WSA BUREAU NO. 390

MIDDLE EARTH

BOX 18372 • B • DENVER COLORADO 80218

HUGH O'KENNON 2204 HAVILAND DR. RICHMOND, VA. 23229

TERMS AND INSTRUCTIONS : Please enclose payment and stamped envelope with order. If payment is by check, order may be held until check clears..No minimum order, but on orders under $10.00 please include 50¢ for postage and handling.
DESCRIPTION CODE: m-mint; nm-near mint; fn-fine; vg-very good; g-good; fr-fair; co-center missing; pm-page missing; ow means otherwise. If there is no description code the book is very good or better. YOU BUY WITH CONFIDENCE- If you are not completely satisfied, any book may be returned in same condition received for full refund. Foreign orders should be in U. S. Funds and include enough extra to cover mailing. If you wish to call and reserve a book, I can be reached after 6:00 pm EDT on 804 2702465. Please do not call after 10:00EDT

VAULT OF HORROR..#21vg	14.00
#26fn -15.00; 37vg-fn	21.00
#38 ¼" cvr tear ow fn	13.00
WALT DISNEY C & S..#22 tape inside sp at staples & 1pm ow g	10.00
#28 tape inside sp at ea staple ow g	30.00
#29 bottom part of book has been wet & 1" sp tear ow fn	30.00
#29 ½" tear top of cvr ow fn	40.00
#37 vg-fn	30.00
#42 tiny cut top sp ow vg-fn	40.00
#42 sm pc cello tape sp ow vg	21.00
#43 pgs begin to brown ow nm	40.00
#45 pgs slt browning ow nm	45.00
#47 nm-m -47.00; 50 g	16.00
#51 nm-m, 52 nm-m, 53nm-m	35.00
#55nm, 56nm	30.00
#56 slt roll sp ow vg	15.00
#57 nm-m, 58nm-m, 59nm-m	30.00
#62 nm	20.00
#62 2" tear last 3 pgs & bk cvr ow fn-nm -15.00; 62g-vg	11.00
#69nm-m -18.00; 70nm-m, 74nm	17.00
#74 ½" sp chewed ow vg	9.00
#77nm-m, 76nm-m, 80nm	16.00
#80nm-m, 82nm-m, 83nm-m	15.00
#87 fn -9.00; 88nm-m, 89nm-m	15.00
#90nm-m -15.00; 91nm-m, 92nm-m	14.00
#93nm-m, 94nm-m, 96nm	14.00
#96 sm pc tape inside at staple fn	6.00
#98 1" tear bottom cvr nm-m	6.00
#99nm -10.00; 99fn -6.00; 111 nm-m	8.00
#112m -8.00; 116m -7.00; 116fn-nm	5.00
#118fn -3.00; 122nm-m, 123nm	4.50
#125 crease ow fn-nm	3.00
#126 nm -4.00; 126 crease ow nm	3.00
#127 nm-m	4.00
#129 2" tear bottom sp ow g	1.75
#130fn-nm -3.50; 131 nm-m	4.00
#132nm-m -4.00; 133 crease fn-nm	3.00
#136nm-m, 148m	4.00
#189 2 corners off ow fr-g	.50
#201 vg-fn, 208vg, 212vg, 219vg	1.00
#230vg -1.00; 267 2" tape sp vg	.75
WAMBI..#1 m -24.00; #1 fn-nm	20.00
#5vg -1.50; 7vg -2.00; 7g	.75
#11 fn-nm -3.50; 12fr-g	1.00
#13 fn -3.00; IW#8 fn-nm	1.00
WANTED..#23fn-nm -1.00; 33vg-fn	1.00
WAR..#1 (Dell1940) fn-nm	15.00
WEB OF MYSTERY..#2 nm	2.00
WEIRD ADVENTURES..#10vg-fn	1.50
WEIRD FANTASY..#13 (#1) sev tears repaired with tape fr inside fn-nm	75.00
#15 (#3) fn-nm	45.00
#16 (#4) fn-nm	40.00
#8 fn-nm -30.00; 19 fn-nm	25.00
#19 2" tear top sp ow g	15.00
WEIRD FANTASY..#20 crease ow vg-fn	25.00
#20 g-vg -22.00; 21 vg	30.00
#21 g-vg	22.00
WEIRD HORRORS..#9vg-fn (Kubert)	2.50
WEIRD SCIENCE..#5 ½" double cut in top of bk ow m	22.00
#6 vg, 12vg	21.00
#14 slt roll sp ow vg-fn	23.00
WESTERN..#9 g	1.00
WESTERN FIGHTERS..#3 (Hillman)vg	1.75
vo. 2 #1 fn -2.00; #5 vg-fn	1.50
vo. 2 #9 1" cvr tear ow vg	1.25
WESTERN OUTLAWS & SHERIFFS..#70vg	.75
WESTERN THRILLERS..#1vg (Fox)	2.00
WHITE INDIAN..#11 1pm ow fn (origin)	12.00
WHIZ..#20 nm	125.00
#21 m (1st Lt. Marvels)	135.00
#21 pencil name sev times ow nm	100.00
#25 nm-m 1/8" tear side ow nm-m (origin CM Jr.)	200.00
#29 sev names in ink ow nm	60.00
#31 nm	50.00
#36 name in ink on cvr ow fn-nm	27.00
#44 hole in sp at staple ow vg	13.00
#45 vg -15.00; 47 fn-nm	23.00
#51 vg- 10.00; 57 g-vg	9.00
#61 fn-nm -12.00; 62vg	9.00
#64 vg -9.00; 64fn	11.00
#65 vg-fn -9.50; 68fn (Wolverton)	10.00
#69 sm cvr tear ow nm	10.00
#80 vt slt crease ow fn plus	10.00
#87 g-vg -6.00; 93 nm(Wolverton)	9.50
#131 pc out side cvr ow g	1.50
#145 g	3.00
WILBUR..#5vg, 7 vg-fn	1.00
WILD BILL ELLIOTT..#16 g-vg	1.00
WILD BILL HICKOK..#2 pc out bk vg	1.25
#16 vg-fn	1.25
WILL ROGERS..#5 vg-fn	1.50
WINGS..#17 poor	2.50
#19 tiny chip out top sp ow nm-m	16.00
#20 50¢ size hole in center cvr ow nm -9.00; 30 nm	11.00
#44 fn-nm -7.00; 57 m	6.00
#64 m	5.50
#66 1½" sp gone rest nm	3.00
#67 nm -6.00; 69 fn-nm	4.00
#84 nm -4.00; 90 fn-nm	3.50
#92 nm -4.00; 100vg -2.50; 121fn	1.50
WITCHES TALES..#7 nm	2.50
WONDER WOMAN..#20 2 cor creases ow nm-m	20.00
#48 crease ow nm, 49 crease m	11.00
#50 slt crease ow nm	9.00
#51 nm, 52 2 slt creases ow nm	10.00
#53 nm, 54nm	10.00
#59fn, 60 crease ow nm	6.50
#61 crease ow nm	6.50
#62 crease ow fn-nm	6.00

HUGH O'KENNON 2204 HAVILAND DR. RICHMOND, VA. 23229

WONDER WOMAN..#63 crease ow fn-nm	6.00
#64 2 creases ow fn, 65 crease fn	5.50
#66 crease ow fn- 5.50; 119fn	1.00
#120 fn-nm, 123 crease ow fn-nm	1.00
#125 2 creases ow fn	1.00
#128 crease ow fn-nm	1.00
WOODY WOODPECKER..color #202 fn	1.50
#305fr-g -.75; 350 fn-nm	1.50
WORLD'S FINEST..#3 name in ink on cvr ow fn	50.00
#7 sm tear thru top of pgs ow fn	37.00
#13 mint	40.00
#18 vg pc out side cvr ow vg	12.00
#35 2" tape top sp ow vg	6.00
#121 f -.20; 157vg, 160vg	.35
WOW..#3 name in pencil ow nm	65.00
#11 mint	25.00
#36 vg -7.00; 39nm	9.00
#43 2" tear cvr ow fn	6.50
#45 3/4" double tear thru book at bottom ow fn-nm	5.00
YOUNG ALLIES..#3 nm-m	110.00
#5 vg	50.00
#6 center loose ow vg-fn	45.00
#7 fn-nm	75.00
#16 nm	30.00
YOUNG KING COLE..vo. 3 #7 fn-nm	1.75
ZANE GREY..#197 vg	2.50
#230 vg, 236vg -2.25; 255 vg	1.75
#333 fn -2.00; 333 name in ink fn	1.75
#395 sev sm holes at edge ow vg	1.00
#412 crease ow fn	1.25
ZIP..#42 vg	6.00
ZOR THE MIGHTY..#2 taped sp ow vg (Canadian)	5.00

MISC.

BLB - BLONDIE or LIFE Among the Bumsteads fn	2.50
BLB - PHANTOM & Sky Pirates	4.00
BLB - PILOT PETE & his Dive Bomber vg-fn	3.00
BLB- TIM MCCOY on the Tomahawk Trail 1" slit ow g	3.00
MICKEY MOUSE..Book #2 (1934 - David McKay) Text & pictures from movies. Tear last 2 pgs ow fn-nm	60.00
SECRET AGENT X-9..Book one David McKay -See pg. 34 6th Edition Price Guide -Alex Raymond nm	85.00
LITTLE ORPHAN ANNIE..Cupples & Leon #1 vg plus (See Daddy Warbucks wife)	15.00
LITTLE ORPHAN ANNIE..Cupples & Leon #2 vg plus	6.00
MUTT & JEFF..Book #17 Cupples & Leon sm pc off bottom corner of 1st pg ow nm	10.00
SMITTY..Cupples & Leon vg-fn	10.00

MORE COMICS

ADVENTURE..#55 g-vg	35.00
ALL-AMERICAN..#17 sm pc missing at top staple ow nm	90.00
ALL SELECT..#2 fn-nm	75.00
ALL WINNERS..#3 nm	125.00
BATMAN..#39 nm	20.00
#58 fn	11.00
BLACKHAWK..#22 fn-nm	9.00
BLACKHAWK..#50 vg-fn (origin in text -7.00; 57 vg-fn	6.00
BREEZE LAWSON..#1 ¾" tear nm	3.50
BUCK ROGERS..#101 nm	8.00
CAPT. MARVEL..#5 nm-m	150.00
DAREDEVIL..#25 m	14.00
DETECTIVE..#48 sm chip off top sp & slt roll sp ow fn	35.00
#76 some glued tears on sp vg	16.00
DOLLMAN..#11 nm-m (Also Torchy)	17.00
DONALD DUCK..#275 sev pm ow g	2.00
#367 g	9.00
EERIE..#1 (Avon 1951) fn-nm	10.00
ELLERY QUEEN..#1 sm pc off bk cvr ow nm	5.00
THE FLAME..#1 m (Lou Fine)	150.00
FLASH..#14 fn plus	40.00
#17 tiny chip off bottom sp nm	48.00
FLASH GORDON..#1 m (Harvey)	40.00
GENE AUTRY..FC #75 nm-m	11.00
#83 fr-g	.50
GENE AUTRY'S CHAMPION..#11 vg	.75
GHOST BREAKERS..#2 m	25.00
HEROIC..#12 nm-m	25.00
HUMAN TORCH..#5 (4) fn plus	75.00
INTERNATIONAL..#1 m (EC)	40.00
JUMBO..#93 chip off bottom sp ow nm-m	6.00
JUNGLE..#92 nm	4.75
MARVEL MYSTERY..#2 name in ink 3 places on cvr, tape inside sp at staples & roll sp ow vg	450.00
#15 no cvr but Xerox furnished	20.00
#71 nm-m (Miss America)	25.00
MICKEY MOUSE..#248 g	4.00
#362 g-vg	3.50
#427 nm -4.50; 427 vg	2.75
#34 fn-nm	2.00
MODERN..#47 vg-fn	5.00
#56 fn plus (Torchy)	7.00
MOON GIRL..#2 nm	40.00
MORE FUN..#55 fn	175.00
MILLIE THE MODEL..#5 m	2.00
MOVIE COMICS..#3 sm tear cvr ow m (Fiction House)	3.00
MYSTERY MEN..#1 sm pc out at bottom staple & 1" off bottom spine ow vg	80.00
NATIONAL..#10 name in ink on cvr ow fn	50.00
ROY ROGERS..color #155 nm	7.00
#46 nm-m, 47nm-m	1.75
SANTA CLAUS FUNNIES..FC #91nm-m	20.00
SHADOW..#1 spine glued together ow vg	50.00
STRAIGHT ARROW..#3 bottom 1/3 cvr partially cvrd by store ad fr-g	2.00
SUB-MARINER..#2 2 tiny pcs out rt side cvr ow fn-nm	125.00
SUPER..#11 name on cvr ink fn-nm	42.00
#27 roll sp ow nm	25.00
#45 sm pc out bottom sp vg-fn	14.00
#51 vg	9.00
SUPER MYSTERY..vo. 7 #3 nm	3.50
TALES TO ASTONISH..#53 nm-m	1.25
TARZAN..#45 g	2.00
TARZAN'S JUNGLE ANNUAL..#4 1pm	1.00
TWILIGHT ZONE..#1173 fn	.75
TOP-NOTCH..#13 fn-nm	40.00
WEIRD SCIENCE..#15 vg-fn	21.00

(1)
ROBERT D. CRESTOHL 4969 VICTORIA AVE MONTREAL CANADA. phone: 481-2830 (514)

The following books are for sale or trade (see my want list at bottom). I had a great response to my ads in TBG 67 page 21 & 33. Many big books sold; More Fun 52,53,54,60, Detective 31,38, Zip 1, Superman 2; just to name a few.
However, there are many big books still available, and I got another big collection since last ad which is being offered for the first time in this ad.
All orders over $ 25.00 are sent first class, registered & insured by me at no charge. Orders under $ 25.00 must add 75¢.
On key books, I suggest phoning if you want to be sure of getting the book. Otherwise, you take your chances unless you list alternates.

F O R S A L E O R T R A D E.

Detective 27 fine-very fine. Beautiful copy. White, tight & bright. I've had offers close to the $2500.00 I'm asking, but the price has to be firm. Will trade for a fine copy of Marvel Mystery 1 or other key TIMELYS.

Detective 28 very fine. Rarer than # 27. Especially in this shape. This copy is bright with white pages. Price: $ 650.00.

Detective 30 near mint. Beauty. Another key issue in choice condition. White, bright & tight. Price: $ 250.00.

Detective 34 vg-fine. Nice copy, very slight wear. No tape or flaws besides a minimum of wear. Price: $ 140.00.

Detective 35 vf-near mint. Almost perfecto. White pages, tight & bright. Rare issue. Price: $ 200.00.

More Fun 55 nm- mint. 1st. Doctor Fate. RARE ISSUE in beautiful condition. Price: $ 200.00.

More Fun 56 mint & More Fun 57 mint. Both perfect copies. Price $ 150.00 each.

More Fun 58 fine & More Fun 61 mint. Real nice copies. Price: $ 110.00 each.

All Star 9 near mint. Price for this gem: $ 150.00.

All Star 10 fine. Solid copy, almost perfect. Price: $ 125.00.

All Star 14 fine & All Star 15 near mint. Price: $ 100.00 each.

New York World's Fair 1940 very fine. Price: $ 200.00.
Star Spangled 1 fine. Price: $ 135.00.
Superman 4 very fine. Price: $ 150.00.
Superman 5 very fine. Price: $ 125.00.
Superman 5 fine. Price: $ 110.00.
Superman 7 very fine. Price: $ 100.00.
Walt Disney's Comics & Stories 1 fine. Clean copy, nice shape. Price: $ 1250.00.
Whiz 13 vf- near mint. Price: $ 140.00.
Marvel Mystery 8 vg-fine. 1st TIMELY BATTLE ISSUE. RARE! Price: $ 350.00.
Shield Wizard 1 fine. Nice copy. Price: $ 135.00.
Flame 1 very fine. RARE. LOU FINE ART. White pages, tight. Price: $ 150.00.
Action 2 good, but 1 pg out. Bargain at $ 300.00.
Action 17 vg. Price: $ 90.00. Superman cover.
Captain Marvel 1 good. Rare first issue. Magic tape, some wear, otherwise O.K. Price: $ 365.00.
Special Edition 1 good plus. Rare, came out before C.M. # 1. Magic tape, slight repair job 3/4 square inch on cover, otherwise O.K. Price: $ 350.00.
Master 1 vg. Solid copy. rare book. Price: $ 390.00.
Feature Book 1 vg-fine. Price: $ 100.00.

W A N T L I S T. (trades)

The following books are wanted in fine or better condition. I will trade generously for any of the following:

ACTION: 3,9,46,48,75,99,129,169,183. DETECTIVE: 65,70,83,148,150,196,205,207,242.
MARVEL MYSTERY: 1,2,3,4,5,6,7,8,9,10,11,13,14,15,16,17,18,20,21,22,23,24,28,36, 37,38,39,40,41,42,43,44,45,46,47,49,50,51,53,55,56,57,58,59,65, 70,71,72,74,75,76,77,78,79,80,81,82,84,86,87,88,89,90,91,92.
CAPT. AMERICA: 1,3,4,6,7,9,10,11,15,16,18,21,23,28,29,31,32,33,34,35,36,37,38, 39,40,41,42,44,45,46,47,48,51,52,53,54,55,56,57,58,59,60,61,62, 63,65,67,68,69,70,72,73,74,75,76,78.
SUB-MARINER: 1,3,4,6,8,11,12,13,15,16,18,20,22,23,24,25,27,28,29,30,31,32,35,37, 38,39,41,42.
HUMAN TORCH: 5,6,8,9,14,15,16,18,21,24,25,27,28,29,31,32,33,34,35,38.

(2)
ROBERT D. CRESTOHL 4969 VICTORIA AVE MONTREAL CANADA. phone: 481-2830 (514)

The following books are for sale or trade (see my want list at bottom of page 1) Lots of goodies available here, so check them out.
All orders over $ 25.00 will be sent first class, registered & insured, paid by me. Orders under $ 25.00 please add 75¢. Thank you.

F O R S A L E O R T R A D E.

Action 23 vg+ ($48); 24 fine ($42); 26 vf ($45); 26 vg-fine ($35); 35 vg+ ($28); 47 vf ($25); 49 vg+ ($23); 57 vg-fine ($20).
Adventure 57 fine ($55); 83 fine ($45).
All American 40 vf-nm ($35); 44 vg+ ($25); 46 fine ($27); 47 nm ($30).
Batman 2 good but cfo. BARGAIN ($50); 14 fine but taped spine ($35).
Detective 40 vf but 3" magic tape ($65); 42 fine ($45); 45 vf ($42); 46 vf ($38); 47 vg+ ($33); 52 fine ($27); 53 vg+ ($23); 72 vf ($25).
Green Lantern 13 vg ($18); More Fun 88 nm-mint ($45); Star Spangled 10 nm ($55);
Superman 6 vg+ ($80); 6 vg ($70); 20 fine ($35);
World's Finest 7 fine ($38); 8 vg-fine ($35).

Submariner 5 fine ($60); 6 good ($22); 10 vg ($30); KID 1 vg ($72).
Smash 2 fine ($33); 12 fine ($23); 15 nm-mint. LOU FINE'S RAY ($80); 16 nm-mint. FINE'S RAY ($80); 18 nm-mint. ORIGIN MIDNIGHT by COLE ($95); 23 fine. FINE'S RAY ($65); 35 vg-fine FINE'S RAY ($40).
Bulletman 14 nm ($25); Nickel 3 vg+ ($50); 4 vg ($40); Spy Smasher 5 vf-nm ($28); 6 nm-mint ($25); 8 fine ($18);

WDC&S 24 vf ($45); 26 vg ($35);
Donald Duck F.C. # 147 vg ($48); # 178 vg+ ($50); # 238 vg ($20); # 256 fine ($25) # 275 vg-fine ($20); 318 nm ($25).
Little Lulu 1 vg ($38).

Fantastic 5 fine ($30); 6 vf-nm ($25). Mystery Men 3 vg-fine ($30); 15 vg-fine ($18); 20 nm ($18); Science 2 nm ($40); 3 nm ($30); 7 fine ($25);
Wonderworld 25 vg-fine ($22).

Zip 2 vg ($50); 6 vg-fine ($30); 7 fine ($30); Sheild Wizard 8 fine ($25).
Weird Science 19 vg ($33); Mad 6 vg+ ($18); Doc Savage Vol 1 # 4 vg-fine ($28).

B A R G A I N B A S E M E N T.

I want to get rid of the following FAST!!! I have too many large collections of key and semi-key books turning over to spend much time marketing some of these more obscure books. That's why I am selling them out cheap!!; some at my cost price and some even lower!!!!!
To move them out even faster, I will give a 10% discount on any order over $50 and $ 15% off any order over $150. And they're all priced below Overstreet to begin with!!! NOTE: Discount only applies to Bargain Basement books, none of the others. Enough rap! Onward!!! For discount, please list alternates.

Adventure 25 fine but nbc ($15); Batman 33 vg-fine ($15); 81 vg ($6); 88 vg ($5); Boy Commandos 15 S&K art fine ($10); 23 S&K art vg ($7); Comic Cavalcade 19 vg ($15); Detective 108 vg ($9); 139 vg ($7); 148 vg ($6); 162 vg ($5); 210 vg ($4); 213 fine ($4); 245 fine ($2); Mutt & Jeff 2 fine ($13); Lois Lane 4 vf ($7); Superman 41 fine ($14); World's Finest 26 vg-fine ($14);

WDC&S 76 g-vg ($8); 77 g-vg ($8); 78 vg+ ($10); 79 g ($7); 90 g-vg ($5); 98 vg-fine ($10); 98 vg ($8); 102 nm ($7); 103 fine ($6); 107 vf ($7); 109 fine ($6); 111 vf ($5); 112 fine ($5); 113 nm ($4); 114 vf ($5); 115 fine ($4); 115 g-vg ($2); 116 nm ($4); 117 fine ($5); 124 fine ($4); 124 vg ($4); 126 fine ($4); 133 vg ($3); 135 vg ($3); 136 vg ($3); 139 vg ($3); 139 g-vg ($2); 143 vg ($3); 160 vg ($2); 161 vg ($2);
Donald Duck # 339 vg ($6); 348 g ($3); 356vg-fine ($7); 379 g ($3); 422 vg ($10);
Uncle Scrooge 6 g ($6); 8 vg ($8); 9 vg ($7); 14 vg ($5); 15 vg ($5); 16 vg ($5).

Air Fighters Vol 2 # 9 vg-fine ($12); Big Shot 6 vg ($20); 16 fine ($13);
Boy 30 fine. ORIGIN CRIMEBUSTER ($12); Comic Pages Vol 3 # 4 vg ($8);
Detective Picture Stories Vol 1 # 1 g-vg ($50); Vol 1 # 3 vg+ ($30);
Famous Funnies 8 g-vg ($22); 10 g-vg ($20); 19 vg ($17); 23 vg ($14); 24 vg ($14); 28 vg ($14); 33 g-vg ($10); 41 vg ($8); 52 vg ($8); 54 vg ($8); 74 fine ($8);
Feature Funnies 3 vg ($35); 10 vg ($20); Funny Pages Vol 2 # 12 vg ($13); Vol 3 # 1 fine ($15); 35 vf ($17); Magic 6 vg ($11); Single Series 5 vg ($8); 13 vg-fine ($10); 17 fine ($8); Star 8 vg ($15); 14 ($10) in fine;
Thrilling 8 vg ($15); Wings 22 fine ($8); Zip 11 vg ($18); 19 nm ($20).

So, that's it for this ad. I am always getting in collections of key, semi-key and some not-so-key books and if you are interested in getting first crack at the books you want, send me a detailled want list. All want lists are filed, and whenever a new collection comes in, I check the books against my want lists BEFORE I advertise them. Then I send each collector a list of what I have for him with condition and price. Simple? Let's hear from you soon.

A $6 BOOK FREE

Or, rather, a $6 "Buck" free! BUCK ROGERS, that is! If you'll subscribe for one year to VINTAGE FUNNIES, our weekly comic strip newspaper, we'll send you FEATURE SHOWCASE #1: ADVENTURES IN THE 25th CENTRY FREE! This squared back book republishes nearly two years of the BUCK ROGERS daily comic strip from the early 1930's, and hundreds of copies have been sold for $6.00.

A little about VINTAGE FUNNIES: It is a weekly tabloid (11 x 17") newspaper, printed on good, white paper and reprints the best comic strips the United States has ever seen...from 1900 to 1945!

INSIDE YOU'LL FIND BUCK ROGERS (1931 and 1936), DICK TRACY (1939), TERRY AND THE PIRATES (1938), KRAZY KAT (1919), MICKEY MOUSE (1931), SUPERMAN (1941), BATMAN (1944), CAPTAIN EASY (1938), LITTLE NEMO (1912) and FOUR MORE! These are not just strips here and there, either, but COMPLETE AND CONSECUTIVE RUNS OF STORIES FROM WEEK TO WEEK!

VINTAGE FUNNIES, now nearing it's 70th issue, has published thousands of dollars worth of original comic strips...with much MORE to come! Only a handful of collectors in the world have in their collection the material that is yours through reprints in VINTAGE FUNNIES.

Subscribe today! Your free book will be to you in less than two weeks, and your VINTAGE FUNNIES will be with you until this time next year!

PLEASE RUSH ME:

___ONE YEAR (52 issues) of VINTAGE FUNNIES. Also rush me my free FEATURE SHOWCASE #1 book featuring BUCK ROGERS. $19.00

Please Print:

NAME______________________________

ADDRESS______________________________

CITY______________**STATE**______________**ZIP**__________

(Make sure to include Zip Code for prompt service!)

VINTAGE FUNNIES
R.R.1 BOX 297 EAST MOLINE, ILL. 61244

PROTECTIVE COMIC BAGS

$1.50 PER 100 BAGS

$12.00 PER 1,000

TWO SIZES AVAILABLE (CURRENT OR GOLDEN AGE)

THESE BAGS ARE OF LIGHT QUALITY AND SHOULD NOT BE MISTAKEN FOR OUR REGULAR COMIC BAGS WHICH SELL AT $3.00 PER HUNDRED OR $25.00 PER THOUSAND.

SAMPLES OF EITHER TYPE SENT ON REQUEST.

ADD .50¢ FOR POSTAGE & HANDLING ON ORDERS UNDER $5.00.

OVER 100,000 COMIC BOOKS IN STOCK • FREE LIST AVAILABLE.

ROBERT BELL

BOX 18 BG
HAUPPAUGE, N.Y. 11787

CENTRAL NATIONAL BUREAU WSA NO. 368

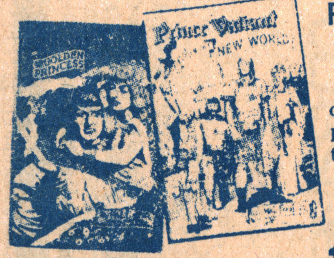

Prince Valiant by Hal Foster

DO YOU HAVE THESE BOOKS?

I PAY POSTAGE ON ALL BOOK ORDERS!

Now, at last, King Features and Nostalgia Press are reprinting the famous black and white Prince Valiant volumes. These reproduce the remarkable pen and ink techniques of Hal Foster with incredible clarity. Currently three titles are available.

#4 Perilous Voyage
#5 Golden Princess
#6 New World

Hardbound — 128 pages — $5.95 each

10% DISCOUNT: 10% OFF on any order for 2 or more books!

Nostalgia Comics

An exciting publication dedicated to reprinting the classic comics of the past. A quality publication on fine stock excellently reproduced.

Single copy $3.95 — 80 pages
Issue #1 — $5.00

Issue #1	Issue #2	Issue #3	Issue #4	Issue #5
Flash Gordon Tim Tyler's Luck Secret Agent X-9 Plus Misc. Articles	Rip Kirby Just Kids Flash Gordon Popeye Tim Tyler's Luck Minute Movies	Brick Bradford Tillie the Toiler The Phantom Moon Mullins Minute Movies Flash Gordon Popeye	Secret Agent X-9 Gasoline Alley Phantom Popeye Brick Bradford Tillie the Toiler Flash Gordon	Johnny Hazard Krazy Kat Flash Gordon Mutt and Jeff Gasoline Alley Secret Agent X-9

Barbarella

This trail-blazing comic strip pioneered in the field of erotic fantasy. It also inspired the famous film. As the world entered the erotic revolution, the comic strip also became a vital part of this phenomenon.

Paperbound — $2.95

Phoebe Zeit Geist

This sexy, sadistic comic strip was the next step in an attempt to outdo Barbarella. Well-drawn and imaginative, the strip is another important example of the growing world sexual revolution and the comic strip's rôle in this development.

Paperbound — $2.95

SEE MY AD ON PAGE 18

KEN PIERCE

344 Winnebago, Park Forest, Illinois 60466

80 PAGES!
BIGGEST ISSUE EVER!

[redacted]

RUSH!
SECOND CLASS DATED NEWSPAPER!

DYNAPUBS ENTERPRISES
R.R. #1, BOX 297
EAST MOLINE, ILLINOIS 61244

Second class postage paid at East Moline, Ill.

When You Move...

PRINT YOUR NEW ADDRESS HERE

NAME

ADDRESS

CITY STATE Zip Code

CLIP OUT THIS FOURTH PAGE (with OLD ADDRESS below) AND MAIL TO DYNAPUBS AT THE ADDRESS LISTED HERE. IF YOU DO NOT SEND US A CHANGE OF ADDRESS WHEN YOU MOVE...with BOTH OLD & NEW ADDRESSES...TBG WILL STOP COMING TO YOU!

Hey pencil pushers! Wanna draw for Marvel Comics, but can't move to New York?

This is SHEL DORF speaking. In my capacity as Founder and Coordinator of the San Diego Comic Convention I enjoy helping young Cartoonists and writers advance their careers. Young talent comes to the con each year hoping for a career break. Sometimes they score, sometimes not. The big problem is the distance between New York and the West Coast. The East coast comic executives who visit our cons have always told aspiring talent: "You must move to New York to work in comics." This has left many people frustrated, and some really great talent has been lost to other markets. They just do not want to move.

When STAN LEE was on the West Coast recently I had a chance to sound off to him about this situation. Stan reacted quickly and positively by stating: "YOU DO NOT HAVE TO MOVE TO NEW YORK TO WORK FOR MARVEL." "IT CAN BE DONE THRU THE MAILS."

As if to solidify his new stand he has assigned me the responsibility of guiding new talent to Marvel, as evidenced by the following message to YOU:

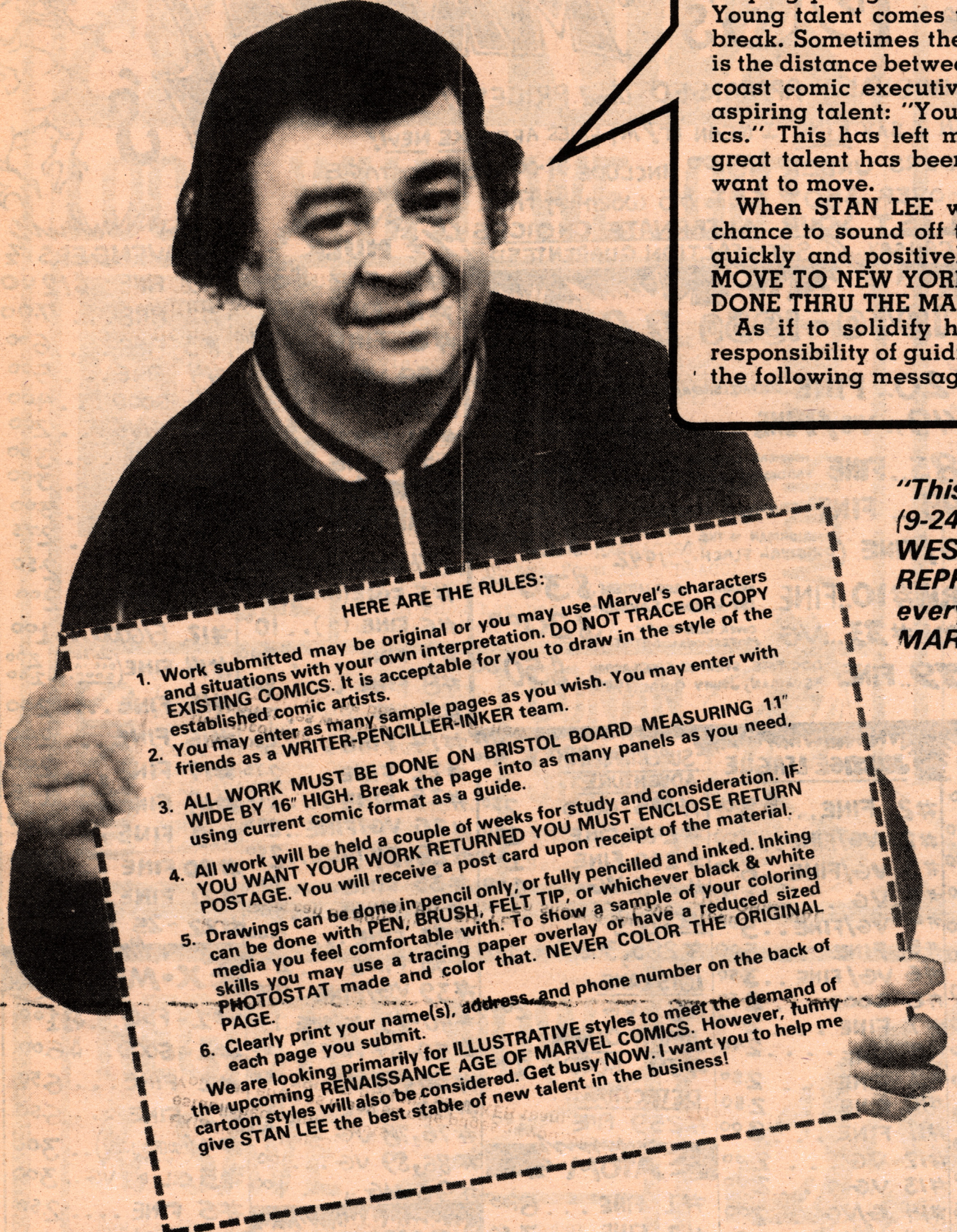

HERE ARE THE RULES:

1. Work submitted may be original or you may use Marvel's characters and situations with your own interpretation. DO NOT TRACE OR COPY EXISTING COMICS. It is acceptable for you to draw in the style of the established comic artists.
2. You may enter as many sample pages as you wish. You may enter with friends as a WRITER-PENCILLER-INKER team.
3. ALL WORK MUST BE DONE ON BRISTOL BOARD MEASURING 11" WIDE BY 16" HIGH. Break the page into as many panels as you need, using current comic format as a guide.
4. All work will be held a couple of weeks for study and consideration. IF YOU WANT YOUR WORK RETURNED YOU MUST ENCLOSE RETURN POSTAGE. You will receive a post card upon receipt of the material.
5. Drawings can be done in pencil only, or fully pencilled and inked. Inking can be done with PEN, BRUSH, FELT TIP, or whichever black & white media you feel comfortable with. To show a sample of your coloring skills you may use a tracing paper overlay or have a reduced sized PHOTOSTAT made and color that. NEVER COLOR THE ORIGINAL PAGE.
6. Clearly print your name(s), address, and phone number on the back of each page you submit.

We are looking primarily for ILLUSTRATIVE styles to meet the demand of the upcoming RENAISSANCE AGE OF MARVEL COMICS. However, funny cartoon styles will also be considered. Get busy NOW. I want you to help me give STAN LEE the best stable of new talent in the business!

"This is to certify that I have this day (9-24-74) appointed Shel Dorf as MARVEL'S WEST COAST ART TALENT REPRESENTATIVE. He is to be afforded every consideration by prospective MARVEL artists."

– STAN LEE

Send your samples to:

SHEL DORF'S MARVEL TALENT HUNT
P.O. BOX 7531
SAN DIEGO, CA. 92107

MARVEL COMICS' ARTISTS CAN LIVE ANYWHERE!

Once again MARVEL leads the way. With publication of this announcement we begin SHEL DORF'S MARVEL TALENT HUNT. I am certain that the great Comic Books of the future are out there just waiting to be born. The RENAISSANCE AGE OF MARVEL COMICS IS ABOUT TO BEGIN. Be a part of it!

MY FINES ARE MINT! IT MEANS THE SAME TO ME. PROMISE.

VG = VERY GOOD, VG/FINE = FROM VERY GOOD TO FINE, #50-55 = 50, 51, 52, 53, 54, 55, SATISFACTION GUARENTEED!!! C.L. = COVER LOOSE (BUT I'VE GOT ONLY A COUPLE LIKE THAT.

RARE CHOICE DC's AND MARVEL's

MOST INDIVIDUALLY APPRAISED and PRICED!!

AND WHEN I SAY FINE I MEAN IT! MY FINES ARE LIKE NEW!

FOR ORDERS UNDER $10.00 INCLUDE $1.00 FOR POSTAGE.

all ORDERS OVER $50.00 GET $5 WORTH of FREE COMICS!

* LIST YOUR ALTERNATE CHOICES!!

AND WHO ELSE CAN SAY... ...SATISFACTION GUARENTEED!!!

SATISFACTION GUARENTEED! IF NOT SATISFIED RETURN COMIC FOR REFUND!

BRAVE AND BOLD

- #12 V/G SILENT KNIGHT $13.00
- #21 G/VG.. SILENT KNIGHT... $12.00
- #28 FINE. 1st J.L.A. STORY... $22.00
- #30 FINE.. 3rd J.L.A. $17.00
- #31 FINE.. INSIDE EARTH.. $3.00
- #31, 32, 33... FINE.. each.. $3.00
- #34 V/G.. 1st HAWKMAN (REVIVAL) $8.50
- #35, 36 (VG/FINE) each.. $4.00
- #42, 43, 44 (FINE) each.. $3.00
- #43, 44 (VG) each. $2.50
- #49 GOOD.. STRANGE SPORTS.. $1.00
- #50-56... FINE.. each.. $2.00
- #57... FINE.. 1st METAMORPHO.. 4.00
- #58.. VG/FINE 1.00
- #59.. FINE 1.00

SPECIAL 1940-1950 D.C.'s !!!

- ALL STAR #20.. FINE DOC FATE: SANDMAN: SPECTRE.. ETC. $45.00
- ALL STAR #49.. VG/FINE G.L, FLASH, HAWKMAN ETC .. $29.00
- ADVENTURE #83.. FINE HOURMAN, SHINING KNIGHT, SANDMAN (by KIRBY!) STARMAN. 1942 $40.00
- ADVENTURE #98... FINE SANDMAN, STARMAN 1945 ..... $27.00
- FLASH #30 VG/FINE (HAWKMAN + THE ORIGINAL FLASH.) 1942.. $23.00
- GREEN LANTERN #10.. FINE ORIGINAL GREEN LANTERN 1ST VANDAL SAVAGE.. $30.00
- GREEN LANTERN #33... VG COVER REPAIRED BY PROFESSIONAL ARTIST.. $20.00
- MORE FUN #79.. FINE DOC. FATE, SPECTRE, GREEN ARROW AQUAMAN, JOHNY QUICK (1942)... $50.00

HULK

- #1 FINE.. $30.00
- #2 FINE $18.00
- #6 FINE.. $10.00
- #69 VG... $2.00
- #70 VG... $2.00
- #71 GOOD.. $1.50
- #77 FINE.. $1.50

AVENGERS

- #1 FINE.. $12.00
- #2 FINE... 7.00
- #3 FINE.... 6.00
- #4 FINE... 5.00
- #4 GOOD... 4.00
- #5 G/VG... 2.00
- #6 FINE... 3.00
- #7 FINE... 3.00
- #8 FINE... 3.00
- #9 VG... 2.75
- #10 FINE... 2.50
- #11 GOOD... 2.00
- #12 F/GOOD... 1.00
- #14 FINE (also have one in GOOD) 2.00 → 1.00
- #15 FINE.... 2.00
- #16 FINE... 2.00
- #17 FINE... 2.00
- #18 FINE... 1.75
- #19 FINE... 1.75
- #20 FINE... 1.75
- #21 FINE... 1.50
- #22-25 FINE 1.50

FANTASTIC FOUR

- #4 VG (SUBMARN.) $15.00
- #5 FINE (DOC DOOM) $15.00
- #6 FINE (").. 10.00
- #7 FINE... 8.00
- #8 FINE... 8.00
- #9 VG... 7.00
- #14 FINE... 5.00
- #22 FINE... 2.75
- #25 FINE... 2.75
- #26 VG/FINE.. 2.75
- #28, 34 (VG)... 2.50
- #35 FINE.... 2.50
- #36 FINE.... 2.00
- #37 FINE.... 2.00
- #38 FINE... 2.00
- #39 VG/FINE.. 2.00
- #40-45 VG/FINE. 1.50
- #50-54 FINE.. 1.50
- #56, 57 VG.. 1.50
- #60 FINE.. 1.50
- #76, 78 VG.. 1.50
- #86, 89 VG... 1.00
- #96 VG... 1.00

SHOWCASE

- #15 FINE SPACE RANGER $12.50
- #22 VG GREEN LANTERN (REVIVAL) 20.00
- #27 FINE.. 1st SEA DEVILS... 3.00
- #29 FINE.. 3rd SEA DEVILS.. 2.50
- #30-33.. FINE (AQUAMAN).. 2.00
- #34.. FINE.. ATOM ORIGIN... 4.00
- #34.. GOOD.. ATOM ORIGIN... 2.50
- #35.. FINE.. ATOM..... 2.50
- #35.. FAIR/G ATOM..... 1.50
- #36.. FINE.. ATOM.... 2.00
- #36.. FAIR/G.. ATOM.... 1.00
- #37.. METAL MEN ORIGIN FINE.. 3.50
- #55 FINE (DOC FATE + HOURMAN).. 2.50
- #56 VG........ 1.50
- #60 + 61 (GO-SPECTRE).... 2.50

GREEN LANTERN

- #1 VG... $10.00
- #1 FAIR/GOOD $5.00
- #2, 3 VG/FINE $5.00
- #5 FINE... $3.00
- #6 FINE... $3.00
- #6 VG/FINE.. $2.50
- #6 G/VG... $2.00
- #7 FINE... 2.50
- #8 FINE... 2.50
- #8 G/VG... 2.00
- #9 FINE... 2.00
- #10 FINE... 2.00
- #11 FINE... 2.00
- #11 VG/FINE.. 1.75
- #14 VG/FINE.. 2.00
- #15 VG/FINE.. 2.00
- #16 VG/FINE.. 2.00
- #29 G/VG... 1.75
- #34 VG.... 1.75
- #35 VG.... 1.75
- #59 G/VG... 1.00

JUSTICE LEAGUE

- #2 FINE... $8.00
- #2 VG/FINE.. 7.00
- #3 VG/FINE.. 6.00
- #3 VG..... 5.00
- #4 VG/FINE.. 5.00
- #5 FINE.... 5.00
- #6 VG/FINE.. 3.50
- #6 GOOD... 2.50
- #7 FINE... 2.50
- #8 FINE... 2.50
- #9 FINE... 2.50
- #10 FINE... 2.50
- #11 FINE... 2.00
- #12 VG... 2.00
- #13 VG... 2.00
- #14 G/VG... 2.00
- #14 VG/FINE.. 2.50
- #15 FINE... 2.00
- #16 VG... 2.00
- #21 FINE (JSA).. 4.00
- #21-26 VG each 2.00
- #27-33 VG each 1.50
- #34-42 FINE ca. 1.00

SUPERMAN #90.. VG.. 5.00

ADVENTURE...

- #195.. GOOD 2.50
- #240.. FINE 1.50
- #250.. FINE 1.50
- #273.. VG 1.00

ACTION...

- #285, 308, FINE 1.50

LOIS LANE...

- #8 VG 2.00

JIMMY OLSEN...

- #39 GOOD 1.50

DETECTIVE...

- #259 FINE 1.00

ATOM

- #1 FINE... 6.00
- #2 FINE... 3.50
- #3 VG/FINE. 3.00
- #7 VG.... 2.00
- #12 VG.... 1.50
- #13 VG/FINE. 1.50
- #14 VG/FINE. 1.50
- #18 VG.... 1.00

X-MEN

- #1 - FINE... $11.00
- #1 - GOOD.. $6.00
- #2 FINE... 6.50
- #3 FINE... 6.50
- #4 (COVER SLIGHTLY DIRTY).. 3.00
- #5 C.L. BUT VG.. 3.00
- #6 FINE.... 2.50
- #7 FAIR/GOOD... 2.50
- #8 FINE... 2.50
- #10 FINE... 2.50
- #11 FINE... 2.00
- #13 FINE... 2.00
- #17 FINE... 2.00

SPIDERMAN

- #3 FINE.. $10.00
- #4 FINE... 10.00
- #5 FINE... 8.00
- #6, 7 FINE ca. 7.00
- #10 VG... 6.00
- #11 VG... 5.00
- #14 FINE... 4.00
- #16 VG... 3.00
- #17 FINE... 3.00
- #18 VG.... 2.50
- #19 G/VG... 2.50
- #20 VG/FINE.. 2.50
- #21-25 VG/FINE ca. 2.00
- #26-30 VG. ca. 1.75
- #31-34 VG.. 1.75
- #38 FINE.. 1.75
- #40 FAIR.. 1.00

DARE DEVIL

- #2 VG... $7.50
- #2 (SPINE FRAYED) 5.00
- #3 VG/FINE.. 6.00
- #4 FINE... 5.00
- #5 FINE... 3.00
- #6-10 VG/FINE.. 3.00

STRANGE TALES

- #101 FINE (F.F. ORIGIN).. 10.00
- #102 FINE... 5.00
- #107 VG/FINE.. 3.00
- #101 FINE... 2.00
- #123 FINE... 2.00
- #132 FINE... 2.00
- #134 FINE... 1.50
- #135 FINE... 1.50
- #136-138 FINE ca. 1.25
- #143 FAIR/GOOD.. 1.00

THE FLASH

- #112 VG.......... $8.00
- #113 G/VG........ $5.00
- #116 C.L. BUT GOOD..... $2.00
- #118 C.L. BUT FINE..... $2.00
- #122 VG........ $2.50
- #123 VG/FINE (OLD FLASH).. 3.00
- #125 VG/FINE....... 2.00
- #126 FINE........ 2.00
- #127 FINE........ 2.00
- #128 FINE........ 2.00
- #129 G/VG........ 2.00
- #130 FINE........ 1.75
- #131 FINE........ 1.75
- #137 FINE (OLD FLASH).... 3.00
- #155 GOOD...... 1.00

AQUAMAN

- #1, 2... FINE....... EACH.. $5.00

ATOM + HAWKMAN

- #1... FINE....... $3.00

METAMORPHO #1.. FINE.. $5.00

METAL MEN, 1, 8, 9, FINE.. 5.00

MYSTERY IN SPACE

- #56 VG/FINE....... $5.00
- #58 VG $5.00

GIANT PUBLICATIONS

FANTASTIC 4 ANNUAL

- #1 FINE $15.00
- #3 FINE $8.00

SPIDERMAN ANNUAL

- #1 VG $10.00
- #2 FINE $8.00

FANTASY MYSTERY

- #3 FINE $5.00
- #4 FINE $5.00

STRANGE TALES ANNUAL

- #2 FINE $5.00

MARVEL TALES

- #1 + 3 FINE... $3.00

MARVEL COLLECTOR'S ITEMS

SECRET ORIGINS #1 (FINE) ORIGINS of G.L., FLASH, ... $20.00

SUPERMAN ANNUAL

- #2 VG/FINE $9.00
- #2 FINE $10.00
- #3 FINE $7.00
- #4 FINE $5.00

SUPERBOY ANNUAL

- #1 GOOD $3.00

FLASH ANNUAL

- #1 FINE $5.00
- #4 VG $3.00

CHALLENGERS of the UNKNOWN

- #10 VG... 4.00
- #13 VG/FINE. 4.00
- #15 FINE.. 3.00
- #16 FINE... 2.50
- #17 VG... 2.00
- #19 VG... 2.00

HAWKMAN

- #1 FINE... $6.00
- #1 VG.... 5.00
- #2-9 VG/FINE ca. 2.00

RIP HUNTER

- #1 + 2 FINE.. ca.... 2.50

ASTONISH

- #35.. FINE. (2ND ANTMAN) 10.00
- #36. FINE 5.00
- #37 FINE 3.00
- #69 VG 1.50
- #70, 71, 77 FINE ca. 1.00

JOURNEY INTO MYSTERY

- #83.. FINE..... THE ORIGIN OF THOR!!! 20.00
- #85.. FINE.. $3.50

SUSPENSE

- #39 FINE... 1st IRONMAN. 10.00
- #52... VG 3.00
- #65, 94.. VG.. each 2.00

SEND YOUR ORDER TO:

J.A. GALABURRI
262 MOTT STREET
N.Y. N.Y. 10012

REMEMBER!!!

1. LIST ALTERNATE CHOICES IF you HAVE ANY.
2. TRY TO USE MONEY ORDERS.
3. TRY NOT TO SEND CASH. WE CAN'T BE RESPONSIBLE.

THE PERFECT XMAS GIFT...THE PERFECT XMAS GIFT...THE PERFECT XMAS GIFT...THE PERFECT XMAS

the TABLOID PRESS COLLECTORS' EDITION

SPIRIT

By Will Eisner ©1973

FULL-COLOR, GIANT FORMAT
FIRST EDITION.

ONLY $2 NO CHECKS

W. HANSON, BOX 1064, OAKVILLE
ONTARIO, CANADA

HAVE A BLAST!

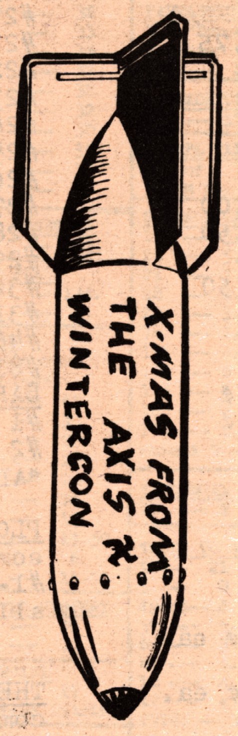

PEARL HARBOR DAY WEEKEND

OKLAHOMA CITY

Dec. 6,7&8
1974

The big news this month, is that THE SUMMER SPECIAL '74 has just come back from the printer and is ready for mailing! All of us at Maple Leaf Pubs want to thank all of you who have al ready ordered this fanzine.

We had originally advertised THE SUMMER SPECIAL as being 28 tabloid (56 regular) pages, but we had to increase it....to 32 tabloid (64 regular) pages, because of all the material we wanted to include for you fans!

This once-a-year special is of interest to all fans. It begins with a handsome cover, by Ron Meogrossi. Inside, there's an article on "Capitaine Kebec"

one of French Canada's heroes , by Cliff Letovsky of Le Beaver fame. Author Wayne Gerard Carey provides us with a humourous tale entitled, "Rhodes of Erehwon."

The folks at Comic Book World have done a six page mini comic book especially for us in which "Captain Canada" does battle with "Totem"!

There's an in depth report, on the New York 1974 Comic Art Convention complete with photos filed by Frank Lovece.

If you love art, you'll go crazy when you see THE SUMMER SPECIAL '74. We have included: a beautiful, huge centerspread,

by Sam de la Rosa and Ric Cruz; full page poster art by Bruce D Patterson, Mike Morgan and the incomparable Basil Wolverton!

You'll play "Comicopoly", a new game for fans and dealers; read reports on Star Con II and Houstoncon '74; find out what fandom is like in Australia; we even have the Tom Snyder - Mitch Mehday interview...ALL of it!!

THE SUMMER SPECIAL '74 contains two extensive articles... one is about Marvel Comics' War of The Worlds series and of its author Don McGregor; the other is a portfolio of Basil Wolverton's work....from the thirties to the seventies!

David Heath takes a graphic view of Stan Blair and his mail fraud prevention organization.. the National Central Bureau; and

columnist Steve Barrington has his version of "A Day In The Life."

Numerous illios, poetry and an editorial round out this gigantic special.

YOUR copy is sitting here, in an envelope, ready for mailing. Hundreds have been sold.. have you ordered yours? Send $1.50 today!! Make checks payable to "Maple Leaf Pubs".

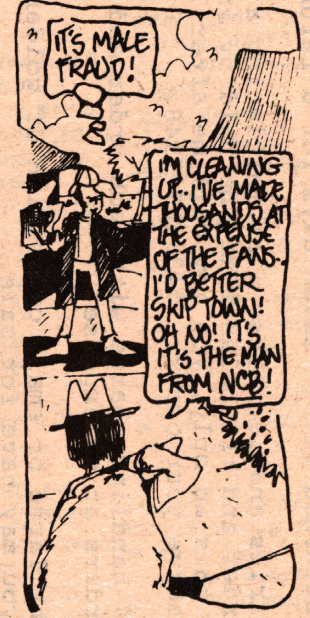

SUMMER SPECIAL 1974, BOX 1286
ESSEX, ONTARIO, CANADA

Sirs,
Please send me a copy of The Summer Special '74 today. $1.50 payment is enclosed.

NAME ____________

ADDRESS ____________

CITY ____________

STATE ________ ZIP ________

FANTASTIC FOUR
#8 fair-good $8.00
#17 vg $6.00
#24 g-vg $4.00
#27 g-vg $2.50
#28 fine $3.50
#31 fine $2.00
#32 vg $1.50
#33 vg-fine $1.75
#40 fine $1.25
#41 mint $1.60
#43 fine $1.25
#44 mint $1.60
#45 mint $1.60
#46 vg-fine $1.00
#47 fine-nm $1.50
#48 mint $1.60
#49 fine-nm $1.50
#50 mint $1.00
#51 mint $1.00
#52 nm $1.00
#53 vg-fine .75¢
#54 fine-nm .75¢
#55 mint $1.00
#56 mint $1.00
#57 mint $1.00
#58 nm $1.00
#59 mint $1.00
#60 mint $1.00
#61 nm .75¢
#62-69 mint .80¢ ea.
#70 fine .60¢
#71-73 mint .50¢ ea.
#74 fine .40¢
#75 nm .40¢
#76 fine-nm .40¢
#77-86 mint .50¢ ea.
#87 fine .40¢
#88 mint .50¢
#89 nm .40¢
#90-99 mint .50¢ ea.
#100-130 mint .40¢ ea.
#131-152 mint .30¢ ea.

F.F. KING SIZED SPECIALS
#5 mint $2.00
#6 mint $1.00

ALL 122 BOOKS $80.00

DAREDEVIL (new)
#8 nm-mint $2.50
#9 fine $2.00
#10 fine $1.50
#11 fine-nm $1.50
#12 fine $1.50
#13 fine $1.50
#20 fine $1.00
#21 vg .65¢
#22 nm $.80¢
#23 fine .70¢
#24 nm .80¢
#25 mint .85¢
#26 fine .70¢
#27 mint .80¢
#28 nm .75¢
#29 mint .80¢
#30 mint .80¢
#31-45 mint ;50¢ ea.
#46-80 mint .40¢ ea.
#81-116 mint .30¢ ea.

DAREDEVIL SPECIALS
#1 mint $1.00
#2 mint .75¢
ALL 111 BOOKS$45.00

PLOP
complete set
#1-8 mint
all for $2.00

THE SHADOW
complete set
#1-8 mint
all for $3,00

SWAMP THING
complete set
#1-13 mint
all for $9.00

SANDMAN #1
mint .28¢ ea.
mint 10 for $2.25

MAD
#98 vg-fine
#104 fine
#109 fine
#114 mint
#119 mint
#120 mint
#121 mint
#122 mint
#123 vg-fine
#137 mint
#139 mint
#140-142 fine
#143-145 mint
#147 mint
#149 mint
#150fine
#151 fine
#153 vg-fine
#158 fine
#161 mint
#163 mint
#165 mint
#168 mint
#169 mint

ANY OF.ABOVE.
50¢ ea.

MAD SPECIALS
Mad Special #4
11th Annual of
More Trash
11th Annual of
Worst Of
Super Special #12

ANY MAD SPECIAL
75¢ ea.
ALL 32 MAD BOOKS
$12.00

SPIRIT #1(Warren)
mint $1.25 ea.

GIANT SIZE MASTER OF KUNG FU # 1
below cover price!
mint .45¢ ea.

WARREN DRACULA BOOK
below cover price!
mint 3.50 ea.

MONSTER TIMES
#1 mint (tape), #2 mint (tape)
$2.00 ea.
#3-6 mint $2.00 ea.
#7(2 copies) $2.00 ea. mint
#8-13 mint $2.00 ea.
#14 (2 copies) mint $1.50 ea.
#15-18 mint $1.50 ea.
#23,24, 28, 30, 31, 32 mint 75¢ea.

ALL26 MONSTER TIMES $29.00

TUROK SON OF STONE
#3 good $1.25
#6 fine-nm $2.25
#9 fair 75¢
#10 good $1.00
#13 good 75¢
#14 vg-fine $1.00

ALL ORDERS MUST INCLUDE 75¢ POST. INSURANCE IS EXTRA, IF YOU WANT YOUR ORDER INSURED PLEASE INCLUDE EXTRA FUNDS. THANK YOU.

ALL ORDERS ARE SENT OUT AT THE PRECISE MOMENT THEY ARE RECIEVED. NO WAITING.
IMMEDIATE REFUND ON SOLD ITEMS.
YOUR SATISFACTION IS A MUST.
PREFERRED PAYMENT IS MONEY ORDER.

TOM SKULAN
c/o THE CRYSTAL CAVE
1 CHURCH STREET
NEW PALTZ, NY 12561

The CRYSTAL CAVE is owned by Peter and Rita Maresca. They specialize in comics, magazines, posters, dailies, Sundays, and all science fiction items. Want lists are appreciated, and if you're in town drop in for a chat.

BURREL'S BOOKS

P.O. BOX 42144
HOUSTON, TEXAS 77042

Once again I have some rare comic books for the serious collector or investor. Almost all of them are in fine or better condition. As usual, any purchase may be returned within seven days for a refund.

Because of inquiries and requests, I am initiating a policy that 25% down will hold any order and the balance may be paid by installment over 90 days. Also, for this ad only, you may call me after 7:00 P.M., Central Daylight Time, to reserve your order. 713-467-7948.

Please add a 50¢ handling charge with each order and do not send SSAE. I will confirm all orders at my expense.

Let me bid on any large or small collection of golden-age comics in fine condition that you may have for sale.

Action 28 (magic tape inside,o/w fnm	$ 30	
Adventure 28 f, 30 f	35	ea
59 fnm	75	
67 fnm	60	
All-American 24 nm	50	
28 nm	35	
All-Flash Quarterly 2 f	50	
All-Winners 12 nm	35	
America's Best 4 nm	40	
America's Greatest 3 fnm	65	
Black Terror 1 nm(center pg loose)	65	
Blue Ribbon Mystery 17 nm	55	
Boy 26 nm	15	
33 nm	10	
34 f	8	
Boy Explorers 1 vgf	25	
Buck Rogers 5 f	70	
Captain Marvel 78 nm, 79 nm	11	ea
83 nm	9	
Catman 4 nm	25	
5fnm, 6f, 7fnm, 8nm, 9fnm	15	ea
Clue 4 nm	20	
Daredevil 40 nm	10	
42 fnm	8	
50 fnm	8	
Donald Duck and Mummy's Ring 4C29 gvg	350	
Exciting 8 vg	12	
Feature 47 fnm	18	
Feature Funnies 4 vgf (Eisner Art)	35	
Flash 10 fnm	50	
Human Torch 8 nm (Battle issue)	125	
Heroic 70 nm (Frazetta)	7	
King 50 f (minor magic tape - 1st Long Ranger)	20	
Keen Detective Funnies V2/8 fnm	18	
V2/9 fnm, v3/4 fnm	13	ea
Little Orphan Annie Sparkies Giveaway 2 f	15	
Looney Tunes-Merry Melodies 1vg	100	
Marvel 16 nm	100	
Military 18 nm (very minor tape)	45	
More Fun 80 f	45	
New York World's Fair 1939 (Probably the finest copy in existance!)	375	
Pep 11 f (magic tape on spine)	30	
Phantom FB 39 nm	30	
Plastic Man 3 nm (some pieces from inner pages - no art affected)	40	
43 nm	8	
Prize 15 fnm	30	
Smash 13 nm	25	
Smilin' Jack 4C 36 nm	20	
Spiret (Detroit News 10/20/40)	15	
Spy-Smasher 6 nm	35	
Star-Spangled 7 fnm (very minor tape)	100	
Sub-Mariner 1 fnm	275	
Super-Mystery v2/1 nm	25	
Top Notch 18 nm, 19 nm	25	ea
USA 6 f (minor tape on spine & tear on upper left-hand corner	55	
Walt Disney CS 27 fnm	40	
Zip 8 nm	35	
30 nm	20	

Superman - Batman

Superman 3 vgf	200
4 (taped spine, o/w vg)	95
6 nm	125
34 fnm	25
Batman 3 f	200
9 vg (minor tape on spine, small piece off cover)	60
10 vg	70

WALT DISNEY COMICS AND STORIES NO. ONE

The cover of this rare book is good to very good and the interior is in excellent condition. The pages are clean and extremely white. This is priced to sell for a client who got it for a reasonable price. You will probably never see it offered again in this condition at this price.

EIGHT HUNDRED DOLLARS

Recorder Sound Service

862 EAST 51st STREET
BROOKLYN, N. Y. 11203
212—451-2786

RELIVE THE GOLDEN AGE OF TV AND RADIO THRU TAPES FROM THE RECORDER SOUND SERVICE. OFFERING A UNIQUE RANGE OF RECORDINGS FOR EVERY TASTE RANGING FROM COMEDY TO SCIENCE FICTION. OUR TV CATALOG IS OVER 170 PAGES FULL OF FACTUAL INFORMATION ON HUNDREDS OF TV SHOWS AND MOVIES. IT CONTAINS LISTINGS FROM LIVE TV SHOWS IN 1949 THRU PRESENT DAY HITS. THE BOMB SERIES ARE THERE TOO. SERIES THAT LIVED SHORT LIVES AS WELL AS SERIES WELL ESTABLISHED OVER THE YEARS. OUR MOVIE SECTION CONSISTS OF OVER THREE THOUSAND LISTINGS INCLUDING SERIALS, SHORT SUBJECTS, AND ALL KINDS OF MOVIES. CATALOG IS REFUNDABLE UPON FIRST ORDER.

CATALOG B IS OUR RADIO CATALOG. IT CONTAINS ABOUT 80 PAGES OF FIRST GENERATION RADIO SHOWS, THE HITS AS WELL AS THE BOMBS. WE HAVE MANY RARE ITEMS OFFERED AT THE LOWEST PRICES ANYWHERE.

THE RECORDER WILL ALSO TRADE YOUR COMICS FOR OUR TAPES. IN FACT, WE ARE INTERESTED IN JUST ABOUT ANY COLLECTIBLE MERCHANDISE THERE IS. WE HAVE A LARGE STOCK OF PRESSBOOKS AND STILLS. IF YOU HAVE ANY PARTICULAR WANTS IN THE WAY OF PRESSBOOKS, SPECIAL TV SHOWS YOU ARE INTERESTED IN, OR ANY PARTICULAR RADIO SHOWS, WRITE US AND ASK. JUST INCLUDE AN SASE. IF WE DONT HAVE WHAT YOU ARE LOOKING FOR, WE WILL TRY TO SEND YOU TO SOMEONE WHO DOES. OR CALL US ANY EVENING AFTER 7 PM AND ALL DAY WEEKENDS. WE ALWAYS LIKE TO TALK TO OTHER COLLECTORS ABOUT FILMS, SOUNDTRACKS, ECT.

WE ALSO BUY AND SELL FILMS. AT CURRENT WE HAVE NO LIST OUT BUT IF YOU ARE LOOKING FOR ANYTHING SPECIAL, WRITE US. OR IF YOU HAVE SOMETHING TO SELL PLEASE LET US KNOW. WE HAVE BEEN AROUND SINCE 1958 BUYING, SELLING AND TRADING. IF YOU HAVEN'T DEALT WITH US AS OF YET, YOU DONT KNOW WHAT YOU ARE MISSING.

THE RECORDER SOUND SERVICE — SPECIALISTS IN FANTASY & HORROR

AVENGERS 1-$12.00
2-$4.00, 3-4 $3.00
5-7 $1.50, 8-10 $.75
DAREDEVIL OR X-MEN
1-$3.00, 2-$3.00
3-5 $1.50, 6-7 $.75
8-11 $.25
HULK 2-3 $5.00
4-6 $3.00
STRANGE TALES
103-134 $.25
3 or MORE SAME ISSUES, WRITE

TALES TO ASTONISH 35 $5.00
36 $3.50, 37-39 $2.00
40-49 $.75, 50-59
$.50, 60-69 $.25
TALES OF SUSPENSE 39 $12.00
40 $3.50, 41-$2.00
42-45 $1.50
46-59 $.25
ALL PRICES ARE PER COMIC
SPIDER-MAN
3-4 $10.00, 5-10 $4.50
11-16 $2.50
17-27 $.75
30-39 .25

FANTASTIC FOUR
5-$10.00, 6-8 $7.50
9-26 $2.50, 27-35 $1.00
36-46 $.25

BUYING

VG OR BETTER, NO TAPE
PAY 20% THESE PRICES
FOR GOOD. PACK SECURLY, INSURE, SHIP WITH INVOICE
GLENN DE VETTE
2991 WELLWOOD ST.
MUSKEGON MI 49441

ALL BOOKS FINE OR BETTER!

PHIL SPECTOR 144-48 25 RD. FLUSHING, N.Y. 11354
Terms: All books on this selling list are in FINE CONDITION OR BETTER. MOST ARE IN MINT CONDITION. All books shall be mailed insured. Please enclose 50¢ for each order for postage. Thank you.

STRANGE TALES (Marvel) all Fine or better. All are priced per issue. MOST ARE IN MINT CONDITION.

106-110	$2.75@
111-115	2.00
116-120	1.75
121-125	1.50
126-134	1.25

AVENGERS (Marvel) all Fine or better, all priced per issue. MOST ARE IN MINT CONDITION.

8 (Mint)	$4.00
11 (Mint)	2.25
15-18	1.50
19-23	1.25
24-28	1.00
29-33	.85
34-43	.75
44-53	.65
54-73	.55
85-90	.50
102-106	.35
107-116	.25

Other Comics For Sale:

MARVEL MYSTERY COMICS	#@8	MINT	$40.00
MAD COMICS (E.C.)	#5	Fair	35.00
" " "	#6	Fine	18.00
" " "	#18	Good	7.00
" " "	#19	MINT	10.00
BATMAN (D.C.)	148	Fine	1.25
" "	166-7	Fine	1.00@
" "	170-72	Fine	.90@
" "	189-94	Fine	.75@

PLEASE LIST ALTERNATE CHOICES! THANK YOU.

PHIL SPECTOR 144-48 25 RD. FLUSHING. N.Y. 11354

FINE-MINT CONDITION!

Alan Levine, A.C.C., W.S.A. #300 P.O. Box 1577 Bloomfield, N.J. 07003 (1)

This issue I offer a large selection of Golden Age comics. There is a seven day return privilege on all items. Payment with order please. Money orders & bank checks, orders shipped within 48 hours of receipt. Personal checks, please allow time for checks to clear my bank. Orders under $20.00 add 50¢ for postage & insurance. Canadian orders must add $1.50 for postage on all orders. All orders are shipped via Insured Parcel Post. If you want Special Handling add 35¢; Special Delivery add 75¢. New Jersey residents must add 5% sales tax. If you would like to order by phone, I can be reached at 212-732-8057 from 10:00 A.M. to 5:00 P.M. Monday through Friday or at 201-743-4677 from 7:00 P.M. to 10:30 P.M. any evening & weekends. I also operate a retail store at 132 Nassau Street, New York City, where I sell rare coins, comics & related items. If you are in New York, please drop in. I am always looking for Golden Age & E.C. comics, Big Little Books, radio premiums, gum cards, buttons, etc. Please let me know what you have and what you want for it. Thank you.

Ace Comics - #11 Fine, covers off but can be taped back on 20.00
- #13 Fine-NM 27.50
- #16 NM 32.00
- #19 Mint 37.50
- #38 NM-Mint, small tear right edge front cover 15.00
- #40 Mint, 2 pages cut loose at spine 12.00
- #42 Newsstand Mint, tiny piece out top left edge front cover 12.00
- #45 Newsstand Mint, very faint old water stain at top right corner 12.00
- #48 VG 9.00
- #58 Fine-NM 11.00
- #59 Good 6.00
- #60 Fine 10.00
- #68, 69, 90. All are Newsstand Mint. Each 15.00
- #93, 95, 96, 99, 100. All are Newsstand Mint. Each 12.50
- #96, 97, 100. All are Good. Each 3.00
- #101, 102, 103, 104, 105, 117. All are Newsstand Mint. Each 8.50
- #101, 106, 107, 109, 120, 124. All are VG. Each 3.50
- #106, 127. Both are Fair. Each 1.50
- #108, 111, 113, 121, 126. All are Good. Each 2.50
- #118 Fine 4.00
- #129 Good 2.00, Fine 3.00
- #130, 137, 139, 140, 141, 147. 151. All are Fine. Each 3.00
- #131 Good 2.00
- #135, 136, 138, 140, 141, 143, 144, 145, 146, 147, 148, 149, 150. All are Newsstand Mint. Each 5.50
- #140, 141, 151. All are VG. Each 2.50
- #144, 149, 150. All are Fine. Each 3.00

Action Comics - #32 NM-Mint 37.50
- #36 Fair-Good 15.00
- #39 NM-Mint 35.00
- #40 Fair-Good 15.00
- #43 Mint 25.00
- #44 Good, center page out 7.50
- #46, 47, 49. All are Mint. Each 25.00
- #51 Fine 20.00
- #53, 57. Both are Mint. Each 22.50
- #55 NM-Mint, small tear along spine of cover at top 17.00
- #56 NM 20.00
- #58 Fine 17.50, NM 20.00
- #61 Newsstand Mint 22.00
- #82, 89. Both are NM. Each 12.00
- #84 Fine-NM 12.00
- #115 Fair 3.00

Adventure Comics - #56 NM, coverless 15.00
Adventure Is My Career - No #1945 Simon & Kirby Art. VG 3.50
Adventures of Robin Hood (ME) - #6 VG 1.00
Adventures Into Weird Worlds - #8 Fine 1.50

Air Ace - Vol. 2 #3 VG, center page loose 2.00
- Vol. 2 #9 Mint, center page loose 3.00
- Vol. 2 #10 VG 2.25
- Vol. 2 #11 Good 1.75
- Vol. 2 #12 Good 1.75, Fine-NM 2.50
- Vol. 3 #1 VG, center page loose 1.25
- Vol. 3 #2, Vol. 3 #3. Both are VG. Each 1.75
- Vol. 3 #7 NM 2.50
- Vol. 5 #8 Good 1.00

Airboy- Vol. 3 #5 Fair-Good 2.50
- Vol. 6 #8 Origin the Heap. Fair-Good 1.50

Album of Crime - No # 1949. 132 pages. Mint 2.75
Alice In Wonderland - Single Series #24 Mint 15.00
All-American - #66 Good 7.50
All American Western - #110 VG 2.50
All Flash - #1 Origin the Flash retold. VG, spine taped neatly with magic tape 65.00, Good-VG 70.00
- #4 Good 20% of top front cover cut off, cut on page one repaired with magic tape 10.00
- #28 Fair-Good 6.00, VG 9.00

All Funny - #16 Fine-NM 1.25
All Great - No # 1944 Mint, small panel cut from Dick Transom Story 5.00
- #13 (#1) 1947 Dagar, Brenda Starr. NM-Mint 6.50

All Hero - #1 Capt. Marvel, Jr., Captain Midnight, Golden Arrow, Ibis, Spy Smasher & Lance O'Casey. VG, spine taped with magic tape 60.00
All New - #4 Good 14.50
All Star - #3 Origin Justice Society of America, Dr. Fate begins, Red Tornado Cameo. VG, coverless 65.00
All Surprise - #5 VG 2.00
- #10 Fine 1.50

All Top (Fox) - #1 Cosmo Cat & Flash Rabbit begin. NM 5.00
Amazing Adventures (Ziff-Davis) - #1 Wood, Schomburg art. NM 7.00
- #6 NM 3.50

Amazing Mystery Funnies - Vol. 1 #1 Everett cover; Dick Kent adventure story; Skyrocket Steele In The Year X on cover only. Fine 95.00
American Air Forces (WM. H. Wise) - #2 VG 2.25
America's Best - #12 Good 7.50
Andy Panda - Color #198 Mighty Mites. Fine 3.00
- Color #216 A. P. & The Police Pup. Good 1.50
- Color #258 A. P. & The Balloon Race. Good 1.50
- Color #297 NM 2.25

Animal Antics - #11 VG 1.50
Animal Fair - #5 Good 1.25
- #8 Mint 1.50

Alan Levine A.C.C., W.S.A. #300 P. O. Box 1577 Bloomfield, N.J. 07003 (2)

Apache - #1 Fine 2.00, Newsstand Mint 3.50
Army & Navy - #3 VG 3.50
Atom - #2 Mint 3.00
- #3 Mint, cover loose 1.50
- #5 Mint 2.50
- #6, 7, 8, 10. All are Mint. Each 2.00

Babe, Darling of The Hills - #7 NM-Mint 2.00
Bambi - Color #186 Fair-Good 2.25
Barney Baxter - Four Color #20 NM-Mint 30.00
Batman - #16 Origin of Alfred. VG, spine neatly taped with scotch tape 25.00
- #21 Fine, small tear along cover at bottom of spine 15.00
- #24 NM-Mint, small diagonal tear on top left corner front cover 20.00
- #29 VG-Fine 13.50
- #32 Mint 16.50
- #36 NM 13.50
- #48 Fine 10.00
- #49 Fine 10.00, NM 12.50
- #55 Mint 12.00
- #64 NM 8.50

Batman Annual - #1 Good 3.50
Battle - #9 Fine 1.25
Battle Action - #2 VG 1.00
- #3 NM 1.50

Battlefield - #3 NM 1.50
Beanbags - #2 Mint 1.25
Big Chief Wahoo - #3 Mint 6.50
- #5 VG 4.00
- #7 NM 6.00

Big Shot - #5 NM-Mint 25.00
- #7 Mint 22.50
- #24 Good 7.50
- #31 VG 6.00, Fine-NM 7.00
- #34 VG, 2 center pages loose 5.00
- #43 Good 4.50, VG 5.00
- #44 Good 4.50
- #56 Mint 5.00
- #60 Good 2.50
- #65 VG 3.00
- #69 Mint 4.00
- #71, 78. Both are VG & have taped spines. Each 2.00
- #73 VG 2.75, Mint 4.00
- #87 VG-Fine 2.75
- #91 NM, coupon out back cover 1.75
- #93, 96. Both are Fine. Each 2.00
- #95, 97, 98. All are Good. Each 1.00
- #104 VG 1.50, Mint 3.00

Bill Boyd Western - #2 NM 4.00
Bingo (St. John 1953) - #1 Mint 1.75
Black & White - #3 The Lone Ranger. VG 25.00
- #9 King of The Royal Mounted. Fine 25.00
- #21 Private Buck. Poor 3.00, Fine 10.00, NM 12.50

Black Knight - #1 1953 NM 3.50
- Super Reprint #11 NM 1.25

Black Magic - Vol. 1 #6 S & K art. Good 2.00, NM, cover loose 3.50
- Vol. 2 #2 S & K art. VG 1.75

Black Terror - #1 Black Terror, Crime Crusader begin. NM 70.00
- #10 Fair 4.00

CENTRAL NATIONAL WSA BUREAU NO. 300

Blondie - #2 Good 1.25, NM 3.50
- #3 NM 3.50
- #4 Mint 4.00
- #5 Good 1.25, NM 3.50
- #8 Good 1.25
- #10 Good 1.25, NM-Mint 3.50
- #11, 12, 13, 14. All are Newsstand Mint. Each 3.00
- #11, 13, 14, 17, 19, 20. All are NM. Each 1.75
- #20 VG 1.25

Blue Beetle (Fox) - #10 The Blackbird & The Gorilla appear. VG+ 12.50
- #25 Fine-NM 7.50

Blue Bolt - Vol. 2 #10 Mint, logo cut from front cover 8.50
- Vol. 3 #6 Good 2.50, VG 3.00
- Vol. 4 #4 VG 2.50
- Vol. 4 #8 Good 2.00
- Vol. 4 #11 Mint 3.50
- Vol. 5 #3 Good 1.50
- Vol. 5 #6 Fine 3.50
- Vol. 6 #5 Mint 2.50
- Vol. 6 #7, Vol. 7 #7. Both are NM. Each 2.00
- Vol. 8 #2 NM 1.75
- Vol. 8 #3 Good 1.25, NM 1.75
- Vol. 8 #5 Good 1.25
- Vol. 8 #6 Fine 1.50, NM 1.75
- Vol. 8 #7 Good 1.25, Fine 1.50
- Vol. 8 #8 Mint 2.25
- Vol. 8 #10 Good 1.25
- Vol. 8 #11 Fine 1.50, NM 1.75
- Vol. 9 #5 Fine+ 1.50
- Vol. 9 #8 Good 1.25
- #102 NM 2.00
- #103 The Chameleon appears. Good 1.50

Blue Ribbon Comics - #1 Dan Hastings, Ricky The Amazing Boy, Rang-A-Tang The Wonder dog begins. Fine 110.00
Bobby Benson's B-Bar-B Riders - #11 Frazetta cover. VG 10.00
Bomber - #2 VG 3.50
Boy - #27 Fine 7.50
- #32 VG 4.50
- #37 NM 6.00
- #38 Fine 5.50
- #49 VG 3.50
- #51 Good 2.00
- #54 Fair 1.50
- #56 NM 4.00
- #63 VG 1.75
- #74 Good 1.50

Boy Commandos - #16 Newsstand Mint 12.00
- #18 Good 6.00
- #22 NM 7.00
- #33, 35. Both are VG. Each 3.75

Brave & The Bold - #34 First Hawkman. VG 5.00
- #35, 36. Both are Hawkman. Both are Fine. Each 3.75
- #42, 43, 44. All are Hawkman. All are NM-Mint. Each 3.00

Brick Bradford - #8 Newsstand Mint 8.50
Bringing Up Father - Four Color #37 VG 6.50
Broncho Bill - Single Series #6 VG 12.00, Newsstand Mint 20.00
- Single Series #19 Fine 15.00

Bruce Gentry - #8 Fine 3.75
Buccaneers - #22 Newsstand Mint 2.50
- #26 NM 2.00

Buck Rogers - #5 Good 50.00
Bugs Bunny - Color #233 Sleepwalking Sleuth. Good 3.00, VG 3.75
- Color #347 The Frigid Hare. Good 2.00

Bugs Bunny's Vacation Funnies - #1 Fine 3.50
- #2 NM 2.50
- #3 VG 2.00

Bulletman - #16 VG 15.00
Buzzy - #31, 33. Both are NM. Each 1.50
- #39 Fine 1.25
- #43 Fine 1.00

Captain Atom (Miniature 4" x 5") - #3 Mint 3.00
Captain Easy - Color #111 VG 7.50
Captain Flash - #2 Fair-Good 1.50
Captain Flight - #4 Fine-NM 3.00
Captain Kidd - #24, 25. Both are Mint. Each 2.75

Alan Levine, A.C.C., W.S.A. #300 P.O. Box 1577 Bloomfield, N.J. 07003 (3)

Captain Marvel Miniature (4"x5") - No # 1943 24 pages. Contains 1 Captain Marvel story & 1 Bulletman story. Newsstand Mint 5.00
- No # 1943 24 pages. Contains 1 Captain Marvel story & 1 Golden Arrow story. Newsstand Mint 5.00

Captain Marvel, Jr. Miniature (3"x5") - No # 1943. Contains 1 Captain Marvel, Jr. story & 1 Bulletman story. Newsstand Mint 5.00
Captain Midnight - #20 Fair-Good 3.50
Captain Science - #2 Good+ 2.75
Captain Steve Savage - #3 NM 1.50
- #6 Fine 1.25

Champ - #13 VG 12.50
Champion - #10 NM 20.00
Choice - #1 Origin Secret Circle; Atlas the Mighty appears; Zomba Jungle Fighter, Kangaroo Man & Fire Eater begin. VG 35.00
- #2 Fine 17.00

Christmas Parade - #5 VG 2.50
Christmas with Mother Goose - Four Color #90 Walt Kelly Art. Fine 15.00
Circus of Fun - #3 Mint 1.75
Classic Comics (All Originals) - #26 Frankenstein. Good 5.00
- #37 Pioneers. Fair 1.50
- #48 David Copperfield. Fine, piece out top right edge front cover 1.50
- #51 The Spy. VG 2.00
- #68 Julius Ceasar. Fair-Good 1.25
- #70 The Pilot. VG 1.75, Fine 2.25
- #71 The Man Who Laughs. VG 2.00
- #72 The Oregon Trail. Fine 2.25
- #97 King Solomon's Mines. Fine 1.50

Clue - Vol. 1 #8 VG 7.50
- Vol. 1 #12 Origin Rackman. NM 10.00

Columbia - #1 Joe Palooka, Charlie Chan, Captain Yank. NM-Mint 15.00
Comic Album - #1 Donald Duck. Mint 2.50
Comic Capers - #6 NM 2.50
Comic Cavalcade - #4 The Gay Ghost & The King appear. NM 40.00
- #40 NM 1.75

Comics - #1 Tom Mix, Wash Tubbs, Tom Beatty, Arizona Kid. Mint 2 small pieces of unnecessary magic tape on top & bottom of left edge of inside front cover 95.00
- #5 VG 22.50, NM 30.00

Comics on Parade - #12 VG 15.00
- #16 Poor 5.00, VG 15.00, Mint 25.00
- #17 Good 12.00
- #18 VG, 1 page out 5.00
- #21 Mint, 1/2 Dollar size hole in front cover 9.00
- #23 Good 10.00
- #24 VG 12.50, NM 17.50
- #25 Newsstand Mint 22.50
- #26, 28. Both are Mint. Each 20.00
- #32, 35. Both are Fritzi Ritz. Both are Fair-Good. Each 2.75
- #34 Captain & The Kids. Fair-Good 4.50
- #49 Captain & The Kids. Good 4.00
- #56, 59. Both are Captain & The Kids. Both are VG. Each 2.75
- #70, 76. Both are Nancy & Fritzi Ritz. Both are VG. Each 2.00
- #77, 83. Both are VG. Each 2.00
- #79 NM 2.50
- #82, 83. Both are Good. Each 1.50
- #93 Mint 3.00

Comics on Parade - Special Issue No # Captain & The Kids. July 1946. VG 2.00
Coo-Coo Comics - #21 Good 1.00
- #26 Fine 1.50

Cookie - #1 Good 1.00
Cowboys 'N' Injuns - #2 NM 1.75
- #4 Mint, small tear on page one 1.75

Cowgirl Romances - #9 Good 1.00
Crackajack Funnies - #2 Fine-NM 60.00
- #6 Fine 25.00
- #15 Tarzan begins. NM-Mint 37.50
- #20 Newsstand Mint 35.00
- #23 McWilliams Story. Good 10.00
- #28 Fine+ 22.50
- #29 VG 17.50
- #41 NM-Mint 17.50

Crime & Punishment - #5 VG 1.75
- #18 Good 1.00

Crime Does Not Pay - #43 Fine 1.75
- #48, 51, 57, 66. All are NM. Each 2.00
- #49 Good 1.25, Fine 1.75
- #50, 55. Both are VG. Each 1.50
- #52 Mint 2.25

Crime Illustrated - #2 VG 1.00
Crime Suspenstories - #11 Fine 12.00
- #15 Good 9.00

Crown Comics - #5 Mint 2.00
- #19 Newsstand Mint 2.25

Crusader from Mars - #2 Vg 3.00
Dagar, Desert Hawk - #20 VG 5.00
- #23 Mint 7.50

Dagwood Splits the Atom - No # 1949. Newsstand Mint, Special 1.75
Daisy Duck's Diary - Color #858. Fine 1.00
Daisy Handbook - #1 Buck Rogers, Red Ryder. VG-Fine, small piece out top left edge front cover 25.00, VG 27.50
- #2 Captain Marvel, Ibis, Boy Commandos & Robotman. VG 17.50

Dale Evans (D.C.) - #4 Alex Toth Art. Fine, small piece out lower right edge front cover 2.50
- #5 Alex Toth Art. VG 1.50, Fine 3.00

Daredevil (Lev Gleason) - #35 Good 3.75
- #37 Mint, cover loose 7.50
- #41 Good 3.00
- #48 Good 3.00
- #92 NM 2.00

Daredevil (Marvel) - #9 Mint 2.50
- #10 NM 2.00
- #14 Mint 1.50

Daring Adventures - Super Reprint #11 Dynamic Man. Fair-Good 1.00
- Super Reprint #16 Dynamic Man. Fair 1.00
- Super Reprint #18 Origin of Atlas. VG 1.25

Dead-Eye Western - Vol. 1 #10 NM 2.50
Detective Comics - #37 Fair 60.00
- #54 Fine 27.50
- #56 VG 22.50
- #72 Good 12.00
- #120 VG 6.00

Dick Cole - #5 NM 2.00
- #6 Good 1.00

Dick Tracy - Four Color #96 NM 17.50
- Color #133 VG 10.00, NM 15.00
- #9 Fine-NM 7.00
- #10, 11, 12, 17, 21. All are NM. Each 7.50
- #113 Mint 5.00
- #142 VG 2.50
- Motorola Presents Dick Tracy Comics. No # 1953 Motorola Giveaway. VG 6.50
- Tastee Freez Comics #6 1957. Tastee-Freez giveaway. Fine 7.50

Alan Levine, A.C.C., W.S.A. #300 P.O. Box 1577 Bloomfield, N.J. 07003 (4)

Dick Tracy - Popped Wheat giveaway No # 1947. Newsstand Mint 3.00
Dickie Dare - #3 Fine 12.00
Dick's Adventures - Color #245 Newsstand Mint 3.50
Disneyland U.S.A. - #30 Mint 2.00
Dixie Dugan (McNaught) - #6 NM 2.50
- #12 VG 2.00

Doc Savage (1940's) - #4 Newsstand Mint, 2 small holes punched in book near spine for binding in album. Holes do not interfere with stories 14.50
- #5 Norgil, The Magician appears. Fair 6.50
- #18 Newsstand Mint, binder holes same as #4 8.50

Dr. Bobbs - Color #212 Newsstand Mint 2.75
Donald Duck - Color #379 Southern Hospitality. Good 3.00
- #27 D.D. & The Flying Horse. VG 3.50, Fine 4.50
- #28 D.D. & Robert the Robot. VG 3.50, Fine 4.50
- #29 Good 2.75, VG 3.50, Fine 4.50
- #30 Good 2.75, VG 3.50, Fine 4.50
- #32 VG 2.50, NM 3.75
- #34, 35. Both are Fine. Each 3.00
- #36 Good, spine taped 1.50
- #38 Mint 4.50
- #39, 40. Both are VG. Each 2.50
- #41, 47, 48, 50. All are NM. Each 2.50
- #44 VG 1.75
- #49 Fair-Good 1.00
- #55 VG 1.25
- #56 NM 2.00
- #61, 66, 72, 73. All are NM. Each 1.50
- #62, 65, 66, 69, 74, 75, 79. All are VG. Each 1.00
- #63, 64, 76. All are Fine. Each 1.25
- #71 Mint 2.00

Donald Duck Beach Party - #4 VG 2.25
Donald Duck in Disneyland - #1 Fine 3.00
Donald Duck Merry Christmas - #53 NM 1.50
Durango Kid - #2 Frazetta story. Mint, cover torn along spine at bottom 15.00
- #12 Frazetta Story. NM 15.00

Eagle (Second Series) - #1 Gail Hillson, Radar. NM 3.50
Eerie Adventures - #1 Powell story. VG 3.00,
Eerie Comics - I.W. Reprint #9 VG 1.25
Egbert - #1 Mint 3.00
Ella Cinders - #1 1948 NM 3.00
Escape From Devil's Island - #1 Fair 2.00
Etta Kett - #11, 12, 14. All are Newsstand Mint. Each 3.50
Exciting Comics - #3 Mint 32.00, Mint, tiny piece out lower right hand corner front cover 27.50
- #37 VG, this book was printed without staples 5.00
- #51 Miss Masque begins. NM 6.00

Extra (E.C.) - #2 Fine 4.50
Face - #1 VG, magic tape along border edges of inside front cover 22.50
- #2 VG 12.00

Famous Comics - #1 Little Jimmy, Polly & the Katzenjammer Kids, Barney Google. VG-Fine 22.50
- #2 Fine 17.50

Famous Feature Stories - #1 Dick Tracy, Tarzan, Terry & The Pirates, Don Winslow, Smilin' Jack, Little Orphan Annie, King of the Royal Mounted, Dan Dunn, Buck Jones, Tailspin Tommy & G-Man. Good 45.00

Famous Funnies - #2 VG 110.00
- #4 Good-VG 60.00
- #10 Good 47.50
- #11, 12, 13. All are NM. Each 45.00
- #16 VG-Fine 30.00
- #27 NM 35.00
- #40 Mint 25.00
- #48 Fine-NM 20.00
- #50, 57. Both are NM. Each 20.00
- #51 NM, small tear on cover neatly repaired 15.00
- #57 Good 10.00
- #59, 60. Both are VG. Each 12.00
- #64 NM-Mint, small piece upper left back cover 14.00
- #65 NM-Mint 15.00
- #66 Mint 17.00
- #68 NM 13.00
- #71, 74, 75, 76, 77, 78, 79, 80. All are NM. Each 11.00
- #73, 76, 77,79, 81, 82, 83, 87. All are Mint. Each 12.50
- #78 Good 6.00
- #80 NM, tiny piece out right edge front cover 8.00
- #90, 91, 92, 93, 98, 102, 105, 107. All are Newsstand Mint. Each 12.00
- #92, 103, 109, 110. All are Fine. Each 7.50
- #93, 94, 96, 97, 98, 106, 107, 108, 109. All are NM. Each 8.50
- #95 Fair 3.50
- #111, 116, 119, 122, 123, 124, 125. All are Newsstand Mint. Each 8.00
- #112, 115, 117 , 118. All are NM. Each 6.00
- #118 Good-VG 4.00, Fine 5.50
- #127 Fine 5.50
- #138, 145. Both are Good. Each 3.00
- #145 Mint 6.50
- #146, 150. Both are VG. Each 3.50
- #152 VG 2.75, NM 4.00
- #154, 177. Both are Mint. Each 4.50
- #159, 162. Both are VG. Each 2.50
- #163 Fine 2.75
- #165, 168. Both are Good. Each 2.00
- #174, 176, 178. All are NM. Each 4.00
- #184, 188, 199. All are Mint. Each 3.50
- #185 NM 3.00
- #192 Good 1.50

Famous Western Badmen - #15 Fine 1.25
Fantastic (Fox) - #8 Mint, no front cover 12.00
Fantastic Four - #3 Fair 10.00
- Special #3 Good 1.50
- Special #4 Fine 1.50

Fat & Slat Joke Book - No # 1944 Ed Whelan Art. Fine 15.00
Fawcett's Funny Animals - #33, 46. Both are VG. Each 1.50
- #44 NM 2.00
- #47 Mint 2.50
- #55 Mint 1.50

Feature - #25 VG, cover loose 15.00
- #76 VG, spine roll & center page loose 3.00
- #86 Good 2.75
- #88, 92, 96. All are VG. Each 3.25
- #94 Fine 3.75
- #97, 98. Both are NM. Each 4.00
- #100 Mint 4.50
- #109, 110, 112, 121, 125. All are Mint. Each 3.50
- #112 VG-Fine 2.75
- #113 Fair 1.50

Feature - #118 Good 2.00
- #119 VG 2.50
- #135 NM-Mint 3.25
- #136 Good 1.75

Feature Book (McKay) - #13 Inspector Wade. NM, small pieces out bottom right edges front & back covers 12.50
- #29, 31, 40. All are Blondies. All are Newsstand Mint. Each 8.00
- #35 Katzenjammer Kids. Good 4.00
- #37 Katzenjammer Kids. VG 7.50, Newsstand Mint 12.50
- #38 Blondie. VG 5.00
- #41 Katzenjammer Kids. Newsstand Mint 10.00
- #42 Blondie. VG 5.00
- #43, 45, 47. All are Blondie. All are Newsstand Mint. Each 5.75
- #44 Katzenjammer Kids. Good 3.50
- #46 Mandrake the Magician in the Fire World. Fair 7.50, NM, magic tape along border edges of inside front cover 20.00
- #56 The Phantom Destroys the Sky Band. Mint 17.50
- #57 The Phantom in the Blue Gang. NM 12.50

Feature Stories Magazine - #3 Jungle Lil appears. NM 4.50

Felix the Cat - #2 1948 VG 1.25
- #3 1948 Good 1.00
- #14 NM 1.75

Fight - #4 Lou Fine cover. NM 22.50
- #70 Fine 3.00
- #74, 77, 78, 79, 82, 83. All are Newsstand Mint. Each 4.00
- #76, 80. Both are NM. Each 2.75
- #84 NM 2.75, Newsstand Mint 4.00
- #85 NM 2.75
- #86 Tiger Man appears. NM 2.75, Newsstand Mint 4.00

Fighting Yank - #9 Newsstand Mint 15.00

Firehair - #1 Fine 3.75
- #8, 10. Both are Newsstand Mint. Each 3.00
- #11 NM 2.50, Newsstand Mint 3.00
- I.W. Reprint #8 VG 1.00

First Christmas 3-D - No # 1953 Newsstand Mint with glasses, Special 1.25

Flash - #99 Good 7.50
- #110 Intro & Origin Kid Flash & The Weather Wizard. NM 5.00
- #111, 112. Both are Fine. Each 1.75
- #113, 114, 115, 117, 119, 120. All are NM. Each 2.25
- #123 Re-Intro Golden Age Flash; Origin of both Flashes. VG 1.50
- #125, 128. Both are NM. Each 1.50
- #127, 129, 130. All are Fine. Each 1.25
- #131, 134. Both are Fine. Each 1.00
- #132, 133, 138, 139, 140. All are Mint. Each 1.25
- #142, 143, 145, 146, 148, 149. All are Mint. Each 1.00

Flash Gordon (Dell) - Four Color #84 Alex Raymond Art. Good 30.00
- Color #512 Good 5.00, VG 7.50

Fly - #3 Fair 1.00

Flying A's Range Rider - #6 NM 1.00

Four Favorites - #2 NM, nickel size thin spot on lower right corner front cover 35.00
- #31 NM 1.50

Four Most - Vol. 3 #2 NM 3.00
- Vol. 3 #3 Fine 2.50
- Vol. 3 #4 VG 2.25
- Vol. 4 #3 NM 2.50
- Vol. 4 #4 VG 1.75
- Vol. 5 #1 NM 2.25
- Vol. 5 #2 Good 1.50

CENTRAL NATIONAL WSA BUREAU NO. 300

Four Most - Vol. 5 #3 Good 1.50, Mint 3.00
- Vol. 5 #4, Vol. 6 #3. Both are VG. Each 1.75
- Vol. 7 #4 Good 1.25
- Vol. 8 #4 Good 1.25, Fine 3.50

Frankenstein - #8 VG 2.75
- #11 Mint, logo cut from front cover 2.50

Frankie - #5 Mint 1.25

Frankie Doodle - Single Series #7 Newsstand Mint 17.00

Frisky Fables - Vol. 2 #1, Vol. 2 #8, Vol. 2 #9, Vol. 2 #11, Vol. 3 #2. All are VG. Each 1.25

Frontline Combat - #2 VG 20.00

Funnies - #2 Fine-NM 60.00
- #4 VG, spine taped with magic tape 20.00
- #8 Fine+ 25.00
- #12 Fine, small piece out upper left corner back cover 15.00, Fine 22.50
- #14 VG, piece out lower right corner front cover 12.00
- #15 VG 15.00
- #32 VG 20.00
- #39 Newsstand Mint 30.00
- #40, 41, 43, 46, 55, 56. All are Mint. Each 27.50
- #41, 48, 49, 51. All are VG. Each 17.50
- #52 NM-Mint 25.00
- #53, 54. Both are Fine. Each 20.00
- #57 Origin of Captain Midnight. Fine 30.00
- #60 NM 22.50, Mint 27.50

Funnybook Magazine - #2 VG 1.75
- #3 Fair-Good 1.00

Funny Films - #8 Fine 1.50
- #3 Fair-Good 1.00

Funny Pages - #20 VG 15.00
- #29 Fine-NM 20.00
- #30 Fine 18.00
- #38 NM-Mint 20.00

Funny Picture Stories - Vol. 2 #5 NM 18.00

Funny Stuff - #14 Good 1.00

Future Comics - #1 The Lone Ranger & The Phantom begin. Good 25.00, Mint, small tears along spine at top & bottom of cover 40.00
- #2 NM-Mint 27.50
- #4 Newsstand Mint 25.00

Gem Comics - #1 Little Mohee, Steve Strong. NM-Mint 4.00

Gene Autry (Dell) - Four Color #75 Good 5.00
- #6 Fine 3.00
- #22 NM 2.75
- #26, 29. Both are Mint. Each 3.00
- #33 NM 2.00
- #43, 44, 46, 51, 55. All are Mint. Each 2.00
- #66 Mint 1.50
- #85 Mint 1.00

Ghost - #4, 9. Both are Newsstand Mint. Each 2.00
- #7 NM 1.75
- #8, 9. Both are Fine. Each 1.50
- #10 Dr. Drew by Grandenetti. Newsstand Mint 3.00

Girl Comics - #5 Good 1.00

Golden Lad - #3 Mort Meskin Art. VG 4.50
- #4 Mort Meskin Art. Fine-NM 5.00

Grand Slam Aces - #50 Fair 1.00, VG 2.00

Great (Great Publications) - #1 Origin the Great Zarro; Madame Strange begins; Capt. Power & the Defender appear. Good, small piece out lower right edge front cover 17.00, VG 27.50

Great (Nevack Publishing Co.) - The Defenders, Captain Power appears; Cole cover. Fine, very small piece out upper right edge front cover 5.00

Green Hornet (1940's) - #13 Good 12.00
- #36 Fair 3.00
- #40 VG, logo cut from cover 2.50
- #41 NM, logo cut from cover 3.50

Green Mask - Vol.1 #5 Mint 20.00
- Vol. 2 #2 Mint 12.00

Ha-Ha Comics - #1 VG 5.00

Hangman - #8 Fair 10.00

Happy Comics - #22, 26. Both have Frazetta text illos. Both are VG. Each 1.50

Haunt of Fear - #8 VG-Fine 16.50
- #18 VG 12.00

Hawkman - #1 Mint 3.50
- #2, 3, 4, 5. All are Mint. Each 2.50
- #6, 7, 8, 9, 10. All are Mint. Each 1.25

Headline - #6, 13. Both are NM. Each 3.00
- #8 Newsstand Mint 4.00
- #10 NM, small tear on cover at center of spine 2.50
- #35 S&K Art. NM, center page loose 1.75

Heckle & Jeckle (St. John) - #1 Mint 3.00

Heritage of the Desert - Color #236 NM 2.00

Heroic - #2 Fine 35.00
- #4 VG 17.50
- #7 Origin Man 'o' Metal. Fine-NM 27.50
- #10 Fair 7.50
- #35 9 pages of Alex Toth Art. NM 3.00, Mint 3.50
- #37 4 pages of Alex Toth Art. Fair 1.00
- #40 Good 1.25
- #52 Mint 2.00
- #58, 60. Both are NM. Each 1.75
- #66 2 pages of Frazetta Art. Newsstand Mint 5.00
- #70 3 pages of Frazetta Art. Newsstand Mint 6.50
- #71 3 pages of Frazetta Art. VG 3.50
- #94 2 pages of Frazetta Art. Newsstand Mint 6.50

Hit Comics - #33, 39. Both are NM. Each 6.00
- #36, 40. Both are Mint. Each 7.50
- #37 NM-Mint 6.50
- #45 Good 2.50, Fine-NM 4.50
- #47, 48. Both are VG. Each 3.50
- #50 Mint 5.00

Holiday - #1 Captain Marvel, Golden Arrow, Ibis, Nyoka the Jungle Girl, Spy Smasher, Doctor Voodoo, Captain Kid, & Lance O'Casey. Good 60.00

Hopalong Cassidy - #28 VG 1.50
- #31, 32. Both are Fine. Each 1.75

Hoppy the Marvel Bunny - #1 Fair 1.50

Horrific - #1 Good 1.50

Horse Feathers - #4 NM 2.50

Howdy Doody - #4 NM 2.75
- #6 VG 1.25
- #7 Mint 2.00
- #13, 14. Both are Mint. Each 1.25

Hubert - Color #251 NM 1.75, Newsstand Mint 2.50

Illustrated Gags - Single Series #16 Fine, 2 center pages loose 3.50

Incredible Science-Fiction - #33 Fair-Good 12. 12.00

Indian Chief - #5 Good 1.00
- #15, 17. Both are VG. Each 1.00

Indians - #2 VG 1.25, NM 1.50
- #3, 5, 6, 7, 9, 11, 12, 13, 14, 15, 16, 17. All are Newsstand Mint. Each 2.00
- #4 Good 1.00, Fine 1.25, NM 1.50
- #8, 9, 10, 11, 14, 15. All are Fine. Each 1.25

Iron Vic - Single Series #22 NM 15.00

Jeep - #2 Fair-Good 2.00

Jessie James - #28 Kinstler Cover. Fair 1.00

Joe Palooka (Harvey) - #5 Boy Explorers by S&K. NM 10.00
- #9 VG 2.00
- #11, 13. Both are Mint. Each 3.50
- #15 Origin of Humphrey. NM 3.00
- #25, 26, 47. All are VG. Each 1.00

John Carter of Mars - Color #488 Mint 5.00

Johnny Mack Brown - Color #269 VG 3.00

Jo-Jo Congo King - #25 Mint 4.50

Joker - #37 VG 1.25

Jolly Jingles - #15 VG 1.50

Journey Into Mystery - #64, 68. Both are Good. Each 1.50
- #98 VG 1.50

Journey Into Unknown Worlds - #37 (#2) Good 2.50, VG 3.00

Jumbo - #24 NM 17.00
- #34 VG 10.00
- #44 Good 6.00
- #70 Fine, center page loose 5.00
- #80 NM 5.50
- #93 Good 2.50
- #96, 97, 100, 102, 103, 104, 106, 110. All are Newsstand Mint. Each 5.00
- #100 VG 3.00
- #107, 108. Both are NM. Each 3.75
- #111, 113, 115, 119, 122, 123, 134, 135, 137, 139, 140. All are Newsstand Mint. Each 4.50
- #129, 136, 137. All are Fine. Each 2.75
- #130, 137, 138. All are NM. Each 3.25
- #136 VG 2.25
- #141, 142, 143, 144, 147, 148, 150, 152, 155, 156, 158, 159, 161, 162, 163, 164, 165, 166, 167. All are Newsstand Mint. Each 3.50
- #163 NM 2.75

Jungle - #6 NM 17.50
- #10 Fair 12.00
- #26 Newsstand Mint, tiny chip out bottom right edge front cover 10.00
- #34 Newsstand Mint 12.00
- #38 Newsstand Mint, tiny chips out edge front cover 8.50, Newsstand Mint 12.00
- #45 Newsstand Mint 8.50
- #75 Good 1.75
- #78, 90, 93, 99. All are VG. Each 2.25
- #81, 84, 87, 88, 90, 91, 93, 95, 100, 102, 104, 105, 106, 108, 109. All are Newsstand Mint. Each 4.00
- #92, 105. Both are Fine. Each 2.75
- #112, 117, 126, 127, 131. All are Newsstand Mint. Each 3.50
- #125 Fine 2.00
- #126 VG 1.75
- #152, 153, 154, 155, 156, 157, 158, 159, 160, 161, 162, 163. All are Newsstand Mint. Each 3.00
- #155, 160, 161, 162. All are NM. Each 2.50
- #157 Fine 1.50
- #160 Good 1.00

Justice League of America - #3 VG, piece out top right edge front cover 2.75
- #5 NM 4.50
- #7 Fine 2.50
- #9 Origin Justice League. NM 3.00
- #10 Fine 2.50
- #11 NM 1.00
- #13, 14, 15, 16, 17, 18. All are Mint. Each 1.75
- #23 Mint 1.25

Kaanga, Jungle King - #15 Fine 1.75
- #17 Good 1.00

Katzenjammer Kids - #2 Good-VG 1.75, Newsstand Mint 3.50

Katzenjammer Kids - #3, 4, 5, 6, 7, 8, 9, 10, 11. All are Newsstand Mint. Each 2.50
- #12 NM-Mint 2.00

Keen Teens (ME) #5 NM 2.50

Ken Stuart - #1 Fra nk Borth Art. Good 2.00, Fine 2.75

Kerry Drake (Compix) - #3 NM 7.00

Kid Colt Outlaw - #10 VG 3.00

Kid Komics - #3 The Vision appears. Fair-Good 15.00
- #8 VG 12.50

Kilroys - #2 VG 1.50
- #6 Mint 1.75

King Comics - #17, 19. Both are NM-Mint. Each 50.00
- #21 NM 42.00, Mint 47.50
- #22, 23. Both are NM. Each 42.00
- #24 Mint, logo cut from front cover 17.00
- #25 Mint, logo cut from front cover & small piece out lower left edge back cover 15.00
- #50 The Lone Ranger begins. Newsstand Mint 27.50
- #53, 54, 55, 56, 59, 60. All are Newsstand Mint. Each 25.00
- #57 Newsstand Mint, tiny piece out right edge front cover 20.00
- #61 The Phantom begins. Fair 6.00
- #62, 63, 64, 65, 67, 68, 69, 70, 72, 73, 75, 76, 77, 78, 79, 80. All are Newsstand Mint. Each 20.00
- #65 VG 13.50
- #70 Fine 15.00
- #79 Fair 5.00
- #80 VG 13.50
- #81, 82, 83, 86, 87, 88, 89, 90, 93, 94, 95, 96. All are Newsstand Mint. Each 17.50
- #93 Fair-Good 6.50
- #101, 102, 103, 104, 106, 107, 108, 109, 110, 114, 115, 116, 117, 118, 119, 120. All are Newsstand Mint. Each 10.00
- #118 VG, center page loose 3.50
- #121, 134. Both are Good. Each 3.50
- #129 Newsstand Mint, 2 small pieces out edges front cover 6.00
- #133 VG 4.50
- #134, 135, 137, 138, 139. All are Mint. Each 7.50
- #136 NM 6.50, Newsstand Mint 7.50
- #145, 148, 151, 152, 153. All are Newsstand Mint. Each 6.50
- #148, 156. Both are Good. Each 2.50
- #151 Fine 3.50

Kit Carson (Avon) - #2 Kinstler cover. Fair 1.00
- #6 Kinstler cover. Good 1.25

Knock-Knock - #1 Bob Dunn art. Fine 15.00, Mint 22.50

Knockout Adventures - #1 Senorita Rio, Kit Carson. Mint 3.50

Koko & Kola - #6 (A-1 #28) NM 1.50

Krazy Komics - #5 Good 3.00
- #17 Good 1.50, NM 2.50

Krazylife - #1 NM 1.75

Lance O'Casey - #1 Good 2.00

Large Feature Comics - #12 Private Buck. VG 7.50
- #28 Grin & Bear It. Mint 12.50

Last of the Commanches - No # 1953 Kinstler Art. Fair 1.50

Latest Comics - #2 Features Boo-29. NM 2.00

Leave It to Binky - #10 VG-Fine 1.00

Lightning - Vol. 2 #5 Fair-Good 7.00

L'il Abner (Harvey-Toby) - #63 Good 3.50, VG 4.00,
- #64 VG 4.00

L'il Abner (Harvey-Toby) - #66 Good 3.50
- #70 Fine 3.50
- #75 Mint 4.50
- #95 NM, Special 3.00

Little Beaver - Color #211 VG 2.75
- #Color #267 VG 2.75

Little Giant Detective Comics - #3 Fine 12.00

Little Lulu - #22 Mint 7.50
- #32 Mint 5.00

Little Mary Mixup - Single Series #26 VG 10.00

Little Miss Muffet - #11, 12. Both are Newsstand Mint. Each 1.75

Little Orphan Annie - No # Quaker Puffed Wheat giveaway. 1941 premium comic shows secret guard premiums. VG 15.00, NM 22.50
- No # Popped Wheat giveaway. 1947 Premium. Newsstand Mint, Special 2.50

Lone Ranger - Color #167 NM 7.00
- #2 VG 7.50
- #8 Fine 5.00
- #20 VG 3.00
- #24, 28. Both are NM. Each 3.00
- #25, 29. Both are Fine. Each 2.50
- #26, 27. Both are VG. Each 2.00
- #30 Good 1.50
- #31, 35, 37, 50, 52, 57, 60, 68, 69. All are VG. Each 1.50
- #31, 36, 46, 55, 56, 64. All are Good. Each 1.00
- #38 66, 71. All are Fine. Each 2.00
- #42, 78. Both are Mint. Each 2.75
- #59, 60. Both are NM. Each 2.25

Long Bow Indian Boy - #1 Fine 2.25
- #2, 7. Both are Good. Each 1.00
- #3 Mint 2.00
- #6 Fine 1.50

Looney Tunes - #54 Fine 3.75
- #62 Fine 3.00, NM 3.50
- #63 Fine 3.00
- #67, 68. Both are VG. Each 2.50
- #69 NM 3.50
- #70 VG 2.50, NM 3.50
- #71 Good 2.00
- #72 Fine 3.00
- #73 VG 2.50
- #75, 78. Both are Good. Each 2.00
- #76, 78. Both are NM. Each 3.50
- #79 Fine 3.00

Looy Dot Dope - Single Series #13 NM 12.50

Lucky Star (4"x5" Miniature) - #3 NM 1.75

Magic Comics - #6 Mint 17.50
- #11, 12, 13, 14, 15. All are Newsstand Mint. Each 15.00
- #16, 17 The Lone Ranger begins, 19, 20. All are Newsstand Mint. Each 13.50
- #18 Good 6.00
- #24 Fair-Good 4.00
- #24, 25, 26, 27, 28, 29, 30. All are Newsstand Mint. Each 10.00
- #34, 35, 37, 38, 40. All are Newsstand Mint. Each 9.00
- #41, 47. Both are Fine. Each 4.50
- #42 Mint 6.50
- #43, 44, 45, 46, 47, 48, 49, 50. All are Newsstand Mint. Each 7.50
- #52, 53, 54, 55, 56, 57, 58, 59, 60. All are Newsstand Mint. Each 6.00
- #56 NM 4.50
- #61, 62, 63, 64, 65, 66, 67, 68, 69. All are Newsstand Mint. Each 5.00
- #71, 72, 76, 77, 78, 79, 80, 81, 83, 84, 86, 88, 89, 90, 94. All are Newsstand Mint. Each 4.50

Magic Comics - #73, 76, 81. All are Fine. Each 2.75
- #92 Fair 1.50
- #103, 105, 111. All are Good. Each 1.50
- #110, 118. Both are Fair. Each 1.00

Magnus Robot Fighter - #2 VG 1.25

Major Inapac - No # 1951. 16 page giveaway. Powell Art. Good 1.00, NM 2.00

Man 'O' Mars - #1 Space Rangers. NM 2.75

March of Comics - #36 Felix the Cat. Fine 3.50
- #46 Tom & Jerry. VG 3.75
- #51 Felix the Cat. Newsstand Mint 5.50
- #55 Andy & Woody. Good 3.00
- #58 Henry. Newsstand Mint 5.50

Marvel Mystery - #29 Mint, has 3 small holes punched near spine for binding in an album. Holes do not interefer with reading of stories 35.00
- #48 Good 15.00
- #68 Good 12.00
- #72 Fair-Good 6.50
- #91 Good 7.50

Marvels of Science - #1 Fine 1.50, NM 1.75

Mary Marvel - #26 NM, logo cut from front cover 3.00

Master - #106 NM 5.00
- #108 VG 3.00
- #131 Good 2.50
- #113 Fair-Good 2.25

Mens Adventures - #12 Good 1.50
- #13 VG 1.75

Merry-Go-Round - #1 1944 VG-Fine 6.50

Mickey Mouse - Four Color #27 M.M. & The Seven-Colored Terror. Good 45.00
- Color #231 M.M. & The Rajah's Treasure. VG 5.00
- Color #248 M.M. & The Black Sorcerer. VG 5. 5.00, Fine 6.00
- Color #261 The Missing Key. NM 7.50
- Color #268 M.M.'s Surprise Visitor. Good 4.00, VG 5.00
- Color #279 M.M. & Pluto Battle the Giant Ants. Good 4.00, VG 5.00
- Color #286 M.M. & The Uninvited Guest. Good 3.50
- Color #296 Private Eye for Hire. Good 3.50
- Color #304 Tom-Tom Island. VG 4.00, Fine 5.00
- Color #313 M.M. in the Mystery of the D Double Cross Ranch. VG 4.00
- Color #325 M.M. In the Huanted Castle. VG 4.00, Fine 5.00
- Color #343 M.M. in the Ruby Eye of Homar-Guy-Am. VG 4.00
- Color #352 The Mystery of Painted Valley. VG 4.00, Fine 5.00
- Color #362 M.M. in the Smuggled Diamonds. Good 3.00, Fine 4.00
- Color #371 The Inca Idol Case. Good 3.00, VG 4.00
- Color #387 M.M. in High Tibet. VG 4.00
- Color #401 M.M. in Goofy's Mechanical Wizard. Good 3.00, VG 4.00, Fine 5.00
- Color #411 M.M. & The Old Sea Dog. Good 3.00, VG 4.00, Fine 5.00
- Color #427 M.M. & The Wonderful Whizzix. Good 3.00, VG 4.00, Fine 5.00
- #48 VG 1.00

Molly O'Day - #1 VG 3.00

Monkeyshines - #1 Good 2.00

Monster - #1 Dr. Drew by Grandenetti. Fine 3.00, Newsstand Mint 4.50
- #2 Newsstand Mint 3.00

Moon Mullins (Dell) - Four Color #81 Fine-NM 12.50

Moon Mullins (St. John) - #5, 7. Both are NM. Each 5.00

More Fun - #12 NM, no front cover 17.50
- #30 Fine 30.00
- #48 VG 20.00
- #125 Fine-NM 2.50
- Coverless 1935, probably #10. NM 15.00
- Coverless copy pre-Spectre between #45 & #51. NM 12.00

Mutt & Jeff - #12 Good 2.50
- #26 Fine 2.25
- #29 Good-VG 1.75
- #38 NM 2.00

Myra North - Color #3 NM 25.00, Mint 27.50

Mysteries of Unexplored Worlds - #9 NM 1.50

Mysterious Adventures - #2 Good 1.00
- #5 Fine 1.50

Mystery In Space - #10 Fair-Good 2.50
- #53 Fair 3.00

Mystery Men - #2 Fair, spine taped with red tape 12.00
- #8 Mint, no front cover 15.00

Napoleon & Uncle Elby - #1 Fair 5.00

National - #38 VG-Fine 6.75
- #49 VG 3.75
- #52 NM 4.50, Mint 5.00
- #53, 54, 55. All are Mint. Each 5.00
- #58 NM-Mint 4.75
- #59 VG 3.75, NM 4.50
- #60 Mint, logo cut from front cover 2.00, Mint 5.00
- #61 Fine 3.25, Mint 5.00
- #62 Fine 3.25
- #63 NM 3.50
- #64 Mint 4.50
- #67, 69. Both are VG. Each 3.00

New Funnies - #94 NM 3.00
- #105 Good 1.50
- #121 VG 1.25
- #128, 134. Both are Good. Each 1.00

Nyoka, The Jungle Girl (Fawcett) - #8 NM 7.00
- #12 Fine, vertical tear on back cover 3.50
- #13 VG 3.75
- #16 Fine 4.00
- #17, 20. Both are NM. Each 5.00
- #24 Good 2.50
- #28 NM 4.00
- #29 Newsstand Mint 5.50
- #30 NM-Mint 4.50
- #31 VG 3.00
- #39 NM 4.00
- #47 Fine 2.75
- #60 VG 2.50

CENTRAL NATIONAL WSA BUREAU NO. 300

Oaky Doakes - #1 Mint 30.00

Okay Comics - #1 The Captain & The Kids. Newsstand Mint 15.00

Oswald The Rabbit - Color #143 Good 2.00
- Color #183 VG 2.75
- Color #273 Good 2.00

Our Flag - #1 Captain Victory & The Unknown Soldier begin. Fair 30.00

Outlaws (D.S. Publications 1948) - #1 Mint 2.00

Ozzie & Babs - #4, 10. Both are NM. Each 1.25

Panic - #6 VG 3.00, Fine 4.00
- #7 VG 3.00

Pep - #24 Good 9.00
- #28 VG 12.50
- #42 Good 6.00, VG 7.00
- #50 Good-VG 6.50

Peter Rabbit - #4, 6. 1948 Series. Both are Fine. Each 1.50
Picture Stories from American History (E.C.) - #4 Fair 1.75
Pioneer Picture Stories - #2 Fine-NM 3.25
- #4, 5. Both are Fair. Each 1.25
- #7 NM 3.50
- #8, NM-Mint 3.75

Pioneer West Romances - #3 Mint 2.50
- #4 Good 1.50, VG 1.75, NM 2.25, Mint 2.50
- #5 NM 2.25, Mint 2.50
- #6 NM 1.75
- #7 Mint 2.00

Pixie - #1 Mint 2.00
Plastic Man - #3 VG 22.50
- #25 Fine 7.50

Police Comics - #49 VG 7.50
Popular Comics - #4 Fine 50.00
- #5 Good 27.50
- #14 Good 20.00
- #15 Fair 15.00
- #26 NM, 2 or 3 doodles pencilled on front cover 22.50
- #27 NM, logo cut from front cover 15.00
- #44 Masked Pilot begins. NM 17.50
- #48 NM 17.50, Newsstand Mint 25.00
- #49 Newsstand Mint, small piece out left edge back cover 15.00
- #52 Good 5.00
- #53 NM-Mint 15.00, Newsst and Mint 17.50
- #54 VG 10.00
- #68 Fine 10.00, NM-Mint 13.50
- #89, 90, 92, 94, 96, 97, 98, 100. All are Newsstand Mint. Each 10.00
- #103, 101, 104, 105, 106, 107, 110, 111, 114, 115, 117, 122, 123, 124, 125, 126, 127, 128, 129, 131, 132, 133, 134, 136, 137, 139, 140, 141, 142. All are Newsstand Mint. Each 6.50
- #131 VG-Fine 3.00
- #145 Good 2.50

Porky Pig - Color #182 P.P. in Ever-Never Land. Fine 3.75
- Color #191 P.P. to the Rescue. VG 2.50
- Color #226 Spoofy the Spook. VG, spine taped with magic tape 1.50, NM 3.50
- Color #260 Hero of the Wild West. VG 2.50, NM 3.50
- Color #271 P.P. & Phantom of the Plains. VG 2.50
- Color #277 Desert Adventure. VG 2.25
- Color #295 President Porky. Fine 3.00
- Color #303 P.P. & The Land of the Monstrous Flies. NM 6.50
- Color #311 Midget Horses of Hidden Valley. Fine 2.50
- Color #322 P.P. in Roaring Rockets. VG 2.00, NM 2.75
- Color #330 P.P. Meets the Bristled Bruiser. NM 2.75
- Color #342 The Lucky Peppermint Mine. NM 2.75
- Color #370 Trouble in the Big Trees. Fine 1.50
- Color #399 P.P. in The Lost Gold Mine. Mint 2.25
- Color #410 P.P. in The Water Wizard. NM 2.00
- Color #426 P.P. in the Scalawag Leprechaun. Mint 2.25

Power - #4 VG, center page loose 1.50
Prize - #10 Fair 10.00
- #40 Fair 2.00
- #45 VG-Fine 3.75
- #47 Good 3.00
- #48 NM, small tear along cover at bottom of spine 4.00

Prize - #51, 52. Both are NM. Each 4.50
- #57 Mint, 2 very small pieces out edges front cover 3.50
- #60 VG 3.00
- #62 Fine-NM 4.00

Punch - #21 Fine 2.50
Punch & Judy - Vol. 1 #2 VG 2.00
- Vol. 1 #11 Mint 2.50
- Vol. 2 #1 VG 1.25

Puppetoons - #14 NM 1.75
Raggedy Ann - Four Color #45 VG 12.50
- #9 Walt Kelly Art. Fine 6.50
- #20, 26. Both have Walt Kelly Art. Both are VG. Each 5.00
- #34 VG 1.75

Rangers - #5 Sky Rangers begin. Good 12.00
- #7 Good 10.00
- #10 Newsstand Mint, tiny chip out bottom right edge front cover 10.00
- #11 Commando Rangers begins. Newsstand Mint, tiny chip out bottom right edge front cover 10.00
- #13 Commando Ranger begin. Newsstand Mint 15.00
- #31, 34, 35, 36, 39, 40. All are Newsstand Mint. Each 6.50
- #36, 39. Both are NM. Each 5.00
- #43, 45, 46, 47. All are Newsstand Mint. Each 5.00
- #51, 52, 53, 54, 55, 57, 58, 59, 60, 61, 62, 63, 64. All are Newsstand Mint. Each 4.50
- #53 VG-Fine 3.00
- #60 Fine 3.25
- #62 Good 1.00
- #66, 67. The Space Rangers begin, 68. All are Newsstand Mint. Each 2.50

Real Clue Crime Stories - Vol. 2 #10 S&K Art. NM 2.25
Real Fact - #10 Vigilante appears. VG 2.50
Real Heroes - #6 Good 1.50
Real Screen - #29 Good 1.25
Redskin - #1 NM 2.50
Robin Hood - Super Reprint #15. Severin cover. Mint 1.75
Rocket - #1 Rocket Riley, Red Roberts, "lectre Man begins. Good-VG 35.00
Roy Rogers - Color #160 Good 2.00
- #11 Fine 1.50
- #16 VG 1.25
- #35 Fine 1.25

Roy Rogers Riders Club Comics - No # 1952. Not in Price Guide. 16 pages. Mint 15.00
Rusty Dugan - #2 (#1) Captain Fearless & Mr. Miracle. NM 6.50
Rulah, Jungle Goddess - #21 Good-VG 7.50
Sad Sack - #4 VG 1.25
Santa Claus Funnies - Color #666 Mint 3.00
- Color #867 Mint 3.00
- Color #958 Mint 2.25
- Color #1063 Mint 2.25
- Color #1154 Mint 2.25
- Color #1274 Mint 2.25

Sheena Queen of the Jungle - #1 Sheena begins. Good 35.00
- #18 Newsstand Mint 4.50
- 3D #1 1953 Newsstand Mint with glasses, Special 6.50

Shock Suspenstories - #11 VG 10.00
- #15 VG 10.00, Fine 12.00
- #16 Good 7.50, VG 10.00, Fine 12.00
- #18 VG 10.00, Fine 12.00

Showcase - #17 First Adam Str ange. Fine 20.00
- #19 Adam Strange. Mint 17.50

Showcase - #35, 36. Both are the Atom. Both are Fine. Each 2.00
Silver Streak - #8 Claw vs. Daredevil. Fair-Good 30.00
- #9 Claw vs. Daredevil. Fair-Good 30.00
- #10 Claw vs. Daredevil & Origin of Captain Battle. Good 40.00
- #11 Claw vs. Daredevil & Introduction of Mercury. VG 40.00
- #15 Fair 15.00

Six-Gun Heroes (Fawcett) - #5 Fine 2.25
Sky Blazers - #2 NM 10.00
Smash - #55 VG, 2 center pages loose 5.00
- #75 NM, piece out right edge front cover 4.00
- #83 Fine, center page loose 3.50
- #84 Mint 6.00

Smilin' Jack - Color #149 Fine 7.50
- No # Popped Wheat Giveaway. 1947 Popped Wheat premium. Newsstand Mint, Special 3.00

Smitty - Four color #6 Fine 12.00
- #5 Good, spine taped with magic tape 1.00, NM 2.75
- #6 Fine 1.75
- #7 Good 1.25

Smokey Stover - Four Color #7 Mint, logo cut from cover 7.50, VG 15.00
- Four Color #35 Fair-Good 6.00

Sparkle - #3, 5. Both are Fine. Each 1.50
- #6 VG 1.25

Sparkler (First Series) - #1 Jim Hardy. Mint, Special 15.00
Sparkler (Second Series) - #1 Origin Sparkman; Tarzan begins. VG 60.00
- #2 Fair 12.00, Fine 27.50
- #4 VG-Fine 20.00
- #6 Newsstand Mint 22.50
- #16 Good 10.00
- #38 Good 5.50, VG 6.50
- #45 NM, small piece out top edge back cover 5.00
- #68, 69. Both are Fine. Each 4.50
- #70 Fair 1.75
- #72, 79. Both are Good. Each 2.00
- #75 VG 2.75
- #80 Good 2.00
- #81 VG 2.25
- #85, 87, 88. All are Fine. Each 2.50
- #88, 89. Both are NM. Each 3.00
- #92 Newsstand Mint 3.50
- #94 VG 1.75
- #95, 104. Both are Mint. Each 2.50
- #99, 102, 116. Both are NM. Each 2.25
- #105, 106. Both are VG. Each 1.75

Sparkling Stars - #5, 6, 8. All are Mint. Each 4.50
- #8 Good 2.50
- #9 NM, center page loose 3.50
- #10 VG, spine taped with scotch tape 2.00
- #31 NM 2.50

Sparky Watts - #7 VG 3.00
Special - #1 Origin the Boy Buddies; the Hangman appears, Comet's Death retold. VG-Fine, a few minor magic tape repairs 85.00
Spectacular Stories - #4 NM 1.75
Speed - #4 Good-VG 20.00
Spider-Man - #6 Fair 4.00
- #8, 9, 10. All are Good. Each 4.50

Spider-Man Annual - #1 Fine 4.50
- #2 Fine 3.00
- #5 NM 1.00

Sport - #1 VG 4.00
- #2 Good 2.00

Sport Stars - #2 Baseball Greats. VG 1.50
Spy Hunters - #5 Fine 1.00
Star Ranger Funnies - #5 Good 8.50
Star Spangled - #2 Fair 17.50
- #23 Fair 10.00
- #78 VG, piece out lower right corner front cover 3.75
- #88 Good-VG 3.50

Star Studded (Superior Publishers) - No # 1945. 196 pages. The Cadet, Edison Bell, Hoot Gibson, Jungle Lil. VG 7.50
Steve Canyon - #2 Caniff Art. NM, logo cut from cover 5.00
Straight Arrow - #22 Frazetta cover. VG, very small piece out upper right edge front cover 6.00
Strange As It Seems - Single Series #9 Fine 6.50, NM 7.50
Strange Tales - #76, 78. Both are Fine. Each 2.00
- #80 NM 2.50
- #107 Fine 2.25

Strange Terrors - #1 VG 2.00
Strange Worlds - #22 Fair-Good 1.00
Sub-Mariner - #6 Fair 12.50
- #18 Good 15.00
- #22 Young Allies. Fine 17.50

Super-Book of Comics - #6 Porky Pig. Fine 3.50
- #18 Porky Pig. VG 2.50
- #24 Woody Woodpecker. NM 2.50

Super Comics - #5 VG 32.00
- #9 Fine 40.00
- #10 Fine-NM 40.00, NM-Mint 50.00
- #22 Mint, tiny piece out top left corner front cover 22.50, Newsstand Mint 30.00
- #23, 28. Both are VG. Each 22.50
- #34 NM 25.00
- #60 Good 6.50
- #66 Newsstand Mint 13.00
- #87 VG 5.00
- #94 NM 6.50
- #105 Fine 4.00
- #111 Newsstand Mint 6.00

Superboy - #10 Good 10.00
- #13 Mint 15.00

Super Duck - #7, 9. Both are Fine. Each 1.50
Super Duper (F.E. Howard Publications) - #3 1947 Mr. Monster. Good 2.50
Super Magic - #1 Blackstone the Magician. Mint, small piece out upper left corner back cover 20.00
Super Magician - Vol. 1 #4 Origin Transo. Fair 5.00
- Vol. 1 #5 Good 3.75, VG 4.50, Mint 7.00
- Vol. 1 #7, Vol. 1 #8, Vol. 1 #11. All are Good. Each 3.75
- Vol. 1 #12 VG-Fine, center page loose 5.00
- Vol. 2 #7 NM-Mint, center page loose 2.50
- Vol. 2 #11 VG 3.00
- Vol. 2 #12 Good 2.50
- Vol. 3 #4 Fine, 2 center pages loose 1.75
- Vol. 4 #3 NM 2.50
- Vol. 5 #7 Fair-Good 1.00

Superman - #2 Good 175.00
- #6 Fair-Good 40.00
- #8 VG 50.00
- #9 VG 50.00
- #10 VG 50.00
- #11 VG 35.00
- #12 Good 30.00
- #18 NM, center page out 15.00
- #20 NM-Mint 37.50
- #25 Fine-NM 25.00
- #28 VG 15.00, NM 22.50
- #31 NM, cover torn along spine at top & very minor magic tape repairs 12.50

CENTRAL NATIONAL WSA BUREAU NO. 300

Superman - #34 Fair-Good 7.00, NM, spine of cover rough at center 15.00
- #36 NM 17.50
- #40 Fine 15.00
- #46 NM 12.50
- #52 Good 5.00
- #71 Fine, cover loose 5.00

Superman Annual - #3 NM 3.00
- #5, 6, 7, 8. All are Mint. Each 2.25

Superman 80 Page Giant - #1 Mint 5.00
- #6 NM 1.75

Super Mouse - #10 VG 1.75
- #12 Fair-Good 1.00

Super Mystery - Vol. 5 #1 Good 3.50
- Vol. 5 #4 Mint 5.00
- Vol. 6 #3 NM 3.00

Sure Fire - #3 The Raven begins. Good 20.00
Suspense (First Series) - The Grey Mask begins. Good 7.50
- #2 NM 6.00
- #3 Fair 2.50
- #6, 7. Both are Mint . Each 5.00
- #10 VG-Fine 4.00
- #12 VG 2.50

Suzie - #59 Fine 2.25
Tales from the Crypt - #44 Fine 12.50
Tales of Horror - #12 VG 1.25
Tales to Astonish - #45 VG 1.75
Target - Vol. 4 #8 Fine 4.00
- Vol. 4 #12 Fine 4.00, Mint 6.00
- Vol. 5 #1 VG 2.50
- Vol. 5 #2 Mint 4.00
- Vol. 5 #3 VG 2.50, NM 3.50
- Vol. 5 #4 VG-Fine 2.75, NM 3.50
- Vol. 5 #5 Fine 3.00
- Vol. 5 #6 Good 2.00
- Vol. 5 #7 VG 2.50, NM 3.50
- Vol. 5 #8 VG 2.50, NM 3.50, Newsstand Mint 4.50
- Vol. 6 #2 Good 1.75, VG 2.25
- Vol. 6 #3 VG 1.75, Fine 2.75
- Vol. 6 #4 VG 1.75, Mint 3.50
- Vol. 6 #5 VG 1.75, Fine 2.75, Newsstand Mint 4.00
- Vol. 6 #6 Fine 2.75
- Vol. 6 #7 Good 1.25, Fine 2.75, NM 3.00
- Vol. 6 #8 NM 3.00, Mint 3.50
- Vol. 6 #10 NM 3.00
- Vol. 7 #1 Good 1.00, VG 1.50
- Vol. 7 #2 Fine 2.25, Newsstand Mint 3.50
- Vol. 7 #4 NM 2.75
- Vol. 7 #5, Vol. 7 #8. Both are Newsstand Mint. Each 3.50
- Vol. 7 #7 NM 2.75
- Vol. 7 #10 Mint 3.00
- Vol. 7 #12 Fine 2.25, Mint 3.00
- Vol. 8 #5 Good 1.00, VG 1.25
- Vol. 8 #7 NM 1.75
- Vol. 8 #8 VG 1.25
- Vol. 9 #1 VG 1.00

Tarzan (Dell) - #32 NM 3.00
- #36 Good 1.50
- #37 Good 1.50, VG 2.00
- #42 VG 1.75
- #47, 48, 50. All are Fine. Each 2.25

Teena - #20, 21, 22. All are Newsstand Mint. Each 1.75
Television Puppet Show - #1 VG 1.25, NM 1.50
- #2 NM 1.50

Terry & The Pirates - #10 NM, logo cut from front cover 5.00
- #11, 12. Both are NM & have logo's cut from front cover. Each 2.50
- No # Popped Wheat giveaway. 1947 Popped Wheat premium. Newsstand Mint, Special 3.00

Tex Granger - #18 NM 2.25
- #23 VG 1.75

Thing - #3 Good 1.00
- #13 VG 1.25

Three Aces - #51 Fine 2.00
3-D Circus - #1 Newsstand Mint with glasses 2.50
Three Little Pigs - Color #218 NM, spine taped with magic tape 2.00
Three Ring Comics - #1 NM-Mint 2.25
Thrilling Comics - #2 The Rio Kid & The Woman in Red begin. Mint, brittle at top edge 20.00
- #3 The Ghost begins. NM 25.00
- #47 Fine 3.75
- #51 Mint, book is cut crooked 2.50
- #52 Mint 3.50
- #73 Frazetta story. Newsstand Mint 10.00

Thumper - Four Color #19 VG, 2 holes punched in spine for binding in an album. Holes do not interefere with stories 12.00
Thunda - #1 Cave Girl; all Frazetta art. Spanish language edition 1955. Cover titled "Selva", inside stories titled "Thunda". Art reproduction better than American edition. Newsstand Mint, 1" tear at top center of cover 50.00
Tick-Tock Tales - #5 VG 1.50
- #9 Fine 1.50
- #12, 18, 32. All are Fine. Each 1.00
- #17 Mint 1.50

Tillie The Toiler - Four Color #22 Newsstand Mint 10.00
- Color #106 Newsstand Mint 5.00
- Color #132 Good 2.50, Newsstand Mint 5.00
- Color #150 Good 1.50, VG 2.25
- Color #176 VG 2.25
- Color #195 Newsstand Mint 4.00
- Color #237 Newsstand Mint 4.00

Tim Tyler, Cowboy - #18 Newsstand Mint 3.50
Tiny Tim - Four Color #20 (#2) Poor 7.50, Mint 30.00
- Four Color #42 NM-Mint 12.00

Tiny Tot Comics - #9 Mint 12.50
Tippie & Cap Stubbs - Color #242 Mint 3.00
Tip-Top - #29 Fair 6.00
- #35 NM 16.00
- #36 Tarzan cover. NM 17.00
- #40 VG 12.50
- #50 Tarzan cover. NM 12.50
- #55 VG 7.50
- #62 Last Foster Tarzan. Good 5.00
- #70 Mint 8.00
- #80 NM 6.50
- #83 NM 4.75
- #91 NM-Mint 4.00
- #125 VG-Fine 2.50
- #141 Fair 1.00
- #144, 145, 147, 148, 173, 186. All are NM. Each 2.50
- #146 VG 1.75
- #152, 153, 164. All are Mint. Each 3.00
- #165 Fine 2.25

Tip-Topper - #8, 9, 20, 23, 24. All are Newsstand Mint. Each 2.00
- #10 NM 1.50

Tom & Jerry - #71 Mint 2.00
Tom Mix Western (Fawcett) - #1 VG 10.00
Tom Mix Ralston - Book #10 Sept. 1942. Ralston giveaway. Fine-NM 25.00
Tommy of the Big Top - #11 Mint 1.50
Tonto - #6 Fair-Good 1.00
Top Notch - #9 Origin the Black Hood. VG-Fine 70.00
- #28 Good 10.00
- #39 VG 8.50

Top Notch - #41 Good-VG 5.00
Toytown - #7 Newsstand Mint 1.50
Trail Blazers - #3 Mint 4.00
Treasury of Comics - #4 Abbie & Slats. Mint 6.00
Tuffy - #6, 7, 8, 9. All are Newsstand Mint. Each 1.25
Uncanny Tales - #4 Fine 2.75
- #21 Good 1.00

Uncle Donald & His Nephews Dude Ranch - #52 NM-Mint 2.00
Uncle Scrooge - #19 Good, restapled 2.50
- #28 Good 2.00
- #31 Good 1.50

Underworld - #7 Good-VG 1.25
United Comics - #15, 26. Both are Mint. Each 1.25
- #10 Fine 1.25
- #16 VG 1.00
- #20, 26. Both are NM. Each 1.00

U.S. Border Patrol - #5 (#1) Miss Victory, Citizen Smith, Mr. Miracle. Mint 4.50
U.S. Marines in Action - #1 1952. VG 1.00
U.S. Paratroops - #3 NM 1.50
- #4 Fine 1.25

U.S. Tank Commandos - #1 Kinstler cover. Good 1.50
Vacation Parade - #4 VG 2.75
Vault of Horror - #22 VG 15.00
- #26 Good 12.00
- #33 Fine 15.00

Victory - #3 VG-Fine, spine taped with magic tape 15.00
Walt Disney Comics & Stories - #27, NM, coverless 15.00
- #58 Fine 17.50
- #68 Fine 15.00, NM 17.50
- #73 Good 7.00
- #76 VG 10.00
- #77 NM 13.50
- #78 Fine 12.00
- #80 NM 13.50
- #81 Good 5.00
- #82 VG 7.50
- #84 Good 5.00, Fine 9.00
- #85 Good 5.00, Fine 9.00
- #86, 87. Both are Good. Each 5.00
- #90 VG, piece out left edge back cover 5.00, VG 7.50
- #91, 93. Both are VG. Each 6.00
- #95 Good 4.75
- #96 VG 6.00, Fine+ 7.50
- #99 Good 4.75, Fine 7.00
- #100 Fine 7.00
- #104 NM 7.00
- #105 VG 5.00
- #106 Fine 6.00
- #107 VG 5.00, Fine 6.00
- #108 Fine 6.00, NM 7.00
- #109 Fine 6.00
- #110 Good 3.75, NM 7.00
- #111 Fine-NM 4.75
- #112 VG 3.75, Fine-NM 4.75
- #113 VG 2.50, Fine 3.50, NM 4.50
- #114 VG 3.75, Mint 6.00
- #115 VG 2.50, Fine 3.50, NM 4.50
- #116 Good 2.00, VG 2.75, Fine 3.50, NM 4.50
- #117 Good 3.00, NM 5.00
- #118 VG 2.50, NM-Mint 5.00
- #119 Fair 1.50, VG 2.50, Fine 3.50
- #120 VG 2.50, Fine 3.50
- #121 VG 2.50, NM 4.50, Mint 5.50
- #122 Fine 3.50, NM 4.50
- #123 NM 4.50
- #124 NM-Mint 5.50

CENTRAL NATIONAL WSA BUREAU NO. 300

Walt Disney Comics & Stories - #125 Fine 4.50, NM-Mint, 2" horizontal tear right edge front cover 4.00
- #126 Good 3.00, VG 3.75
- #127 Fine-NM 4.75
- #128 VG 3.75, NM 5.00
- #129 Good 3.00, Fine 4.50, NM 5.00
- #130 VG 3.75, NM 5.00
- #131 NM 4.50
- #132, 134. Both are VG. Each 3.00
- #136 VG 3.00, Fine-NM 4.00
- #142 Good 2.50
- #144 VG 3.00, Fine-NM 4.00
- #146 NM-Mint 4.75
- #147 VG 3.00

Walt Disney Summer Fun - #2 Barks Art. Fine 2.00
Wambi Jungle Boy - #6 VG 2.75
- #7 Fine 3.00, Newsstand Mint 4.50
- #8 Fine 3.00
- #9 Newsstand Mint 4.50
- #11 Fine 1.75, Newsstand Mint 2.75
- #12 NM 2.00
- #13 Good 1.25
- #14, 18. Both are Fair. Each 1.00
- #15, 16, 17. All are Newsstand Mint. Each 2.75

War Adventures - #1 Good 1.25
War Heroes - #3 VG 2.50
- #7 NM, center page loose 2.25

Web of Evil - #6 NM 2.50
Weird - #6 Dynamite Thor appears. NM 22.50
- #11 Fine 17.50

Weird Horrors - #1 VG 1.75
- #3 VG 1.25
- #6 Good 1.00

Weird Fantasy - #11 Fine 17.50
- #13 Good 14.00
- #21 Frazetta-Williamson cover & Williamson-Krenkle story. Good 27.00
- #22 Fair 7.00

Weird Science - #8 Good, has 3 small punch holes near spine, does not interfere with reading of stories 12.00
- #18 Williamson-Krenkle story. Fair-Good 17.00
- #20 Williamson-Frazetta story. Fine, tiny piece out lower right edge front cover 25.00

Weird Science-Fantasy - #24 Williamson & Wood story. VG 22.50
- #25 Williamson cover. Williamson-Torres-Krenkel story & Wood story. NM 30.00
- #26 Special Flying Saucer report. Wood, Crandall & Orlando Art. Good 15.00
- #27 NM 27.50

Western Fighters - Vol. 2 #6 NM 1.25
Western Hero - #90 NM 3.00
Whirlwind - #1 Cyclone begins. NG, coverless 15.00, VG, covers off but have been restapled back on 30.00
Whiz Comics - #86 Good 4.00
Wild Boy (Ziff-Davis) - #7 Good 1.25
Wings - #1 Phantom Falcon & Jane Martin, War Nursebegin. Good, 2 center pages loose 47.50
- #19 Good 7.50
- #76 Good 2.00
- #86 VG 2.00
- #94 Fair 1.00
- #108, 111. Both are VG. Each 1.25
- #116, 118, 119, 120, 121, 122, 123. All are Newsstand Mint. Each 1.75
- #121 NM 1.50
- #124 Good 1.00

All art is in good condition and is mailed flat.Main characters are in strips unless noted.Personal checks must wait to clear my bank.Orders under $25. include $1. for air mail postage.Canadian and foriegn orders must pay full postage.Canadian and foriegn orders: International money orders payable in U.S. funds only.New Jersey residents must include 5% N.J. sales tax.

Phone: 212-732-8057 weekdays 11 a.m. to 5 p.m., and 201-773-7386 nights 8 p.m. to 12 p.m. and weekends.

Originals by Neal Adams and John Buscema through arrangement with artists.All Neal Adams pages are signed.

COMIC BOOK PAGES

Neal Adams -
- Deadman - Strange Adventures #213
  - pgs. 5,6 $75. ea.
  - pg. 7 $70.
  - pgs. 8,16 $65. ea.
- Green Lantern #78 -
  - pg. 2 $75.
  - pgs. 5,15,17,24 $50. ea.
  - pgs. 6,10,14 $60. ea.
- Phantom Stranger #4 - pg. 10 $50.
- Tomahawk #117 - cover $60.
- Tomahawk #124 - cover $75.
- X-Men #63 - pg. 4 $50.

Avengers #100 - Barry Smith pg.7 $50.

Bobby - Jumbo Comics S.M.Iger $15.

Boy Comics #? - Norman Maurer pg. 14 $12.50

Brothers of the Spear - Russ Manning Tarzan #135 pg. 28 $30.

Capt. Action #3 - Kane/Wood pg. $20.

Conan - Kane/Adams Savage Tales #4 pgs. 12,15 $50. ea.

Conan #35 - John Buscema
- pgs. 2,6 $35. ea.
- pg. 3 $30.
- pg. 22 $40.

Dr. Strange - Strange Tales #129 Steve Ditko pg. 10 $50.

Dr. Strange - Strange Tales #150 Everett pgs. 3,5,6 $35. ea.

Dollman - Early Feature comics.May be Crandall with assistant $65.

Hawk - Bob Webb complete 4 page story.Jumbo #161 $125.

Hawkman - Brave & Bold #35 Kubert pg. 7 $35.

Jest Laffs - Early Jumbo.Bob Kane signed in pencil $20.

Nick Fury #2 - Steranko pg. 16 $60.

Peter Pupp - Early Jumbo comics. Bob Kane.Giant sequence.pages in succession.pgs. 42,43 $40. ea.

Silent Knight - Brave & Bold #11 splash $15.
- Brave & Bold #17 pg. 3 $15.

Space Ace - Fred Gardineer complete story from the 1950s.Six pages $25.

Spiderman Annual #5 - Romita pgs. 15,29,30 $25. ea.

Sub-Mariner #50 - Everett pgs. 2,18 $40. ea.

Thor #167 - Kirby pgs. 8,9,10,11,12 $20. ea.

Alex Toth - "I Was Trapped in the Land of L'Oz" complete 7 2/3 page story from My Greatest Adventure #58 $350.

Wonder Boy - cover from early Bomber comics $15.

Wood - Creepy #9 pg. 30 $75.

Wrightson - Complete 4 page story from I'll Be Damned #2."Stake Out" very large pages.Features the three E.C. witches $350.

DAILY STRIPS

Alley Oop - V.T.Hamlin 12/19/49 $10.

Andy Capp - Smythe not dated $35.

Ben Casey - Neal Adams 3/25/65, 3/26/65 $50. ea.

Bugs Bunny - 10/12/49 $20.

Capt. Easy - Leslie Turner 8/16/69 $10.

Christmas Story 1960 - Disney studio 12/2/60 $35.

Cisco Kid - Salinas 1/27/51, 12/1/51 $50. ea.

Felix the Cat - Sullivan; Felix is not shown.4/12/32 $35.

Gumps - Gus Edson 8/23/50's? $15.

Little Lulu - 1/2/56 $50.

Little Orphan Annie - Gray 7/7/62 $80. - Grey no Annie,but Daddy Warbucks is a prisoner.A lot of black work. $65.

Lil Abner - Al Capp 6/14/49, 6/21/49 $15. ea.

DAILY STRIPS (CONT.)

Mandrake - Phil Davis 11/13/34 1 st year $90.

Minute Movies - Ed Wheelan 1929 $60.

Moon Mullins - Willard april 1928 $50.
- 12/14/50 Kayo, 8/17/56 Kayo and Willie $20. ea.

Mutt and Jeff - Fisher 5/17/22 $200.

Nancy - Ernie Bushmiller 1/16/47, 5/31/47 $8. ea.

On Stage - Starr 7/2/62, 2/7/62 $20. ea.

Rick O'Shay - Stan Lynde 3/24/59 $50.

Rip Kirby - Alex Raymond 9/14/53 $75.
- 7/8/52 no Rip;Mangler,Moray and Pagan Lee $65.

Rip Kirby - John Prentice 12/31/56, 9/17/57 $25. ea.
The last panels on the Rip Kirbys above have been cut off between panels,and taped back on the reverse side.The cut on each is clean and unnoticable from the front.

Saint - Doug Wildey 4/20/61 $10.

Secret Agent Corrigan - Williamson 5/17/68 $40.

Secret Heart - Lawrance and Franch 6/18/73 $10.

Smitty - 3/31/52 $50.

Superman - Wayne Boring 10/4/63, 10/5/63 $25. ea.

Tarzan - Rex Maxon #1163 1943 Features Hitler $25.

Terry and the Pirates - Milton Caniff 1/29/45 no Terry $40.

Thay's Life - Rube Goldberg 6/26/31 personally signed to Jimmy Murphy $200.

Tiffany Jones - Touret & Butterworth English strip 3/17/71 $15.

Winnie Winkle - 4/29/62 $30.

SUNDAY PAGES

Abbie and Slats - Van Buren 9/30/45 $25.

Captain and the Kids - R. Dirks 2/6/44 $25.

Drago - Burne Hogarth 7/21/46 rare $300.

Gumps - Sydney Smith 1933 $250.

Gumps - Gus Edson 4/20/41 $75.

Little King - Otto Soglow; complete uncutt page with Sentinel Louie on top 1939 $175.

Moon Mullins - Frank Willard 2/9/30 very early $250.

Moon Mullins - Frank Willard 9/23/51 $75.

On Stage - Leonard Starr 6/3/73 $40.

Pottsy - Jay Irving 2/6/66 $40.

Prince Valiant - Hal Foster 8/9/56 #1019 bottom of page is discolored $325.
- 5/8/60 #1213 $450.

Rusty Riley - Frank Godwin 1/29/50 $125.

Sappo - Doc Winner Topper to Thimble Theater (Popeye) 2/16/41 $35.

Smilin'Jack - Zack Mosley 10/7/6 $25.

Smokey Stover - Bill Holman 7/7/68 $45.

Brenda Starr - Dale Messick; very early,from the beginning of the strip in the Chicago Tribune comic book supplement to the Sunday paper. 4/27/41 $75.

Buck Rogers - Calkins and Yagar #272 1946 $500.

Dream of the Rarebit Fiend - Silas (Winsor McCay) 1907 $800.

Tarzan - Hogarth 4/26/42 $350.

Terry and the Pirates - Milton Caniff 2/3/46, 3/3/46 $175. ea.

MISCELLANEOUS

E.Simms Campbell - panel 1/29/41 $20.

Reed Crandall - 11 x 14 inch beautiful rough to famous John Carter illustration.John Carter is holding a Green Martian's tusk, and is about to stab him with his sword.Central figures are very tight. $65.

Rube Goldberg - Great drawind of a little boy crying.9½ x 12 inches. Drawn and colored by Goldberg in the 1940's.Has to be seen. $125.

Grey Morrow - Unpublished science fiction painting for Galaxy.Approx 18 x 28 inches. $125.

COMPLETE LISTING OF ALL AVAILABLE SCREEN FACTS BOOKS

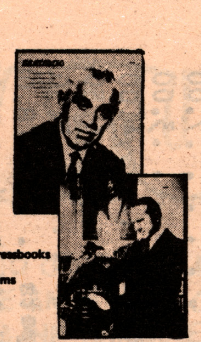

OLD MOVIES (VOLUMES CONTAINING DETAILED SYNOPSES)
( ) 5.00 Number Two Synopses of 16 favorite serials (chapter-by-chapter)
( ) 5.00 Number Three Synopses of 27 (3 long, full-length) favorite B Westerns
( ) 5.00 Number Four Synopses of 17 favorite serials (chapter-by-chapter)
( ) 5.00 Number Five Synopses of 57 favorite B Westerns

SPECIAL EDITIONS
( ) 4.00 WESTERN FAVORITES 52 full-page action scenes from B Westerns on heavy paper stock
( ) 4.00 SERIAL FAVORITES 52 full-page portraits of favorite serial stars on heavy paper stock
( ) 4.00 TRAIL TO ADVENTURE 52 full-page action scenes from favorite serials on heavy paper stock
( ) 4.00 LUGOSI 52 full-page portraits of the famous horror star in his best roles on heavy paper stock
( ) 4.00 FANTASTIC 52 full-page portraits of Boris Karloff in many of his best roles on heavy paper stock
( ) 3.00 A THOUSAND THRILLS 52 full-page portraits of serial posters and ads on heavy paper stock
( ) 3.00 HIGH ROADS TO ADVENTURE 52 full-page portraits of serial posters and ads on heavy paper stock
( ) 3.00 THRILL AFTER THRILL 52 full-page portraits of serial lobby cards on heavy paper stock
( ) 5.00 THE SERIAL (VOLUME 3) Synopses of 16 favorite Universal serials (chapter-by-chapter)
( ) 5.00 THE SERIAL (VOLUME 4) Synopses of 14 favorite Universal serials (chapter-by-chapter)
( ) 3.00 DAYS OF THRILLS AND ADVENTURE 64 page collection of serial ads, etc. from original pressbooks
( ) 3.00 DAYS OF THRILLS AND ADVENTURE (VOLUME TWO) 64 page collection of serial ads, etc. from pressbooks
( ) 3.00 HIT THE SADDLE 64 page collection of pressbook ads from B Western favorites
( ) 3.00 THE WONDERFUL WORLD OF B FILMS 64 page collection of pressbook ads from favorite "series" films
( ) 3.00 SERIAL SHOWCASE 64 pages of scenes from serials taken from original studio pressbooks
( ) 3.00 ERROL FLYNN A pictorial biography with over 100 photos of the famous screen swashbuckler
( ) 1.00 GREAT SERIAL ADS Small 64 page collection of ads from serial pressbooks
( ) 1.00 THE B WESTERN Small 64 page collection of ads from B Western pressbooks

BOYS CINEMA REPRINTS (EACH 28 PAGE ISSUE FEATURES DETAILED SYNOPSES OF FAVORITE B-WESTERNS, SERIALS, B-FILMS, ETC. EACH ISSUE IS LIKE GOING TO A SATURDAY MATINEE. MANY MORE ISSUES OF THESE TO COME.
( ) 1.25 Number One Dead End Kids feature, George O'Brien Western, Bulldog Drummond feature, etc.
( ) 1.25 Number Two Tex Ritter Western, Harry Carey Western, chapter from Tim Tyler's Luck, etc.
( ) 1.25 Number Three First chapter of The Painted Stallion, Bob Livingston feature, Lew Ayre's feature, etc.
( ) 1.25 Number Four Storm Over Bengal, Charles Starrett Western, chapter from Secret of Treasure Island, etc.

SERIAL QUARTERLIES (VOLUMES CONTAINING DETAILED SERIAL SYNOPSES FROM PRESSBOOKS)
( ) 1.50 Number One Daredevils of the Red Circle, Atom Man Vs. Superman, others
( ) 1.50 Number Two Masked Marvel, Terry and the Pirates, Brick Bradford, others
( ) 1.50 Number Four Haunted Harbor, Blackhawk, The Sea Hound, others
( ) 1.50 Number Five G-Men Vs. the Black Dragon, The Secret Code, others
( ) 1.50 Number Six Buck Rogers, Congo Bill, Mysterious Island, others
( ) 1.50 Number Seven Adventures of Red Ryder, Holt of the Secret Service, others

SCREEN ADS MONTHLY (VOLUMES CONTAINING A VARIETY OF PRESSBOOK ADS)
( ) 1.25 Number One Ads from assorted features, B-Westerns, serials, etc.
( ) 1.25 Number Two Ads from assorted features, B-Westerns, serials, etc.
( ) 1.25 Number Three Ads from Walt Disney features and shorts only
( ) 1.25 Number Four Ads from assorted features, B-Westerns, serials, etc.

SERIAL PICTORIALS (EACH VOLUME CONTAINS 16 FULL-PAGE SCENES ON EXTRA-HEAVY STOCK)
( ) 1.00 Number One Adventures of Captain Marvel
( ) 1.00 Number Two Masked Marvel
( ) 1.00 Number Three Darkest Africa
( ) 1.00 Number Four Spy Smasher
( ) 1.00 Number Five Drums of Fu Manchu
( ) 1.00 Number Six Zorro's Fighting Legion
( ) 1.00 Number Seven Secret Agent X-9 (1945 version)
( ) 1.00 Number Eight Roy Barcroft, Republic's favorite serial and Western villain

SCREEN FACTS MAGAZINE (VOLUMES DEALING WITH VARIOUS ASPECTS OF MOVIE NOSTALGIA)
( ) 12.50 Number One Roy Barcroft, The Silent Serial, Miklos Rozsa, Serials of Republic, etc. (very few copies left)
( ) 7.50 Number Two Rita Hayworth, Revisiting Lost Horizon, etc. (very few copies left)
( ) 3.00 Number Three D. W. Griffith, All-Singing, All-Talking, All-Dancing, etc.
( ) 1.50 Number Four Betty Grable, Maria Ouspenskaya, etc.
( ) 7.50 Number Five Deanna Durbin, Roy Rogers-Gene Autry Index, Cornell Woolrich, etc. (very few copies left)
( ) 1.50 Number Six Lee Tracy, Gloria Grahame, Bela Lugosi, Re-visiting All About Eve, etc.
( ) 5.00 Number Seven Mae West, Bernard Nedell, Karloff & Lugosi, First Eight Serials of Republic, etc.
( ) 7.50 Number Eight James Dean, Oriental Detectives on the Screen, Sydney Greenstreet, etc. (very few copies left)
( ) 1.50 Number Nine Betta Davis, Revisiting Kings Row, Kilgore's Hollywood, etc.
( ) 7.50 Number Ten Busby Berkeley; Saga of Flash Gordon, Bogart ads, etc. (very few copies left)
( ) 1.50 Number Eleven Hedy Lamarr, Ford Beebe-Part 1 (serial and action director),etc.
( ) 5.00 Number Twelve Shirley Temple, Ford Beebe-Part 2, Re-visiting Lost City of the Jungle, etc.
( ) 5.00 Number Thirteen Maria Montez, Ford Beebe-Part 3, Ann Richards, etc. (very few copies left)
( ) 7.50 Number Fourteen Ann Sheridan - complete issue devoted to one of her last interviews (very few copies left)
( ) 7.50 Number Fifteen Pola Negri, The MGM Tarzans, etc. (very few copies left)
( ) 1.50 Number Sixteen Raymond Walburn, Christ On the Screen, Marie Windsor, etc.
( ) 3.00 Number Seventeen Rudolph Valentino, Wini Shaw, The Golden Age of Republic serials-Part 2, etc.
( ) 3.00 Number Eighteen Donald O'Connor, Louise Allbritton, Two Lost Horror Classics, etc.
( ) 1.50 Number Nineteen Deborah Kerr, Notes fron the Theodore Huff Society, Films of Allan Lane, etc.
( ) 1.50 Number Twenty Viveca Lindfors, Revisiting SHE, Film Clips, etc.
( ) 1.50 Number Twenty-One Esther Williams, Matched Sets, etc.
( ) 5.00 Number Twenty-Two Abbott and Costello, Beverly Garland, etc. (very few copies left)
( ) Number Twenty-Three
3.00 Number Twenty-Four Double-Issue containing 52 full-page portraits from Universal horror films

MAIL THIS COMPLETE ORDER FORM WITH CHECK OR MONEY ORDER FOR ALL ITEMS CHECKED TO:

ALAN LEVINE
BOX 1577
BLOOMFIELD, N.J. 07003

Gentlemen:
Enclosed please find -------- for the items indicated above, plus ------postage (30 cents per book, please).
Ship all items to:

NAME

ADDRESS YOUR ZIP CODE

MISCELLANEOUS (CONT.)

Men's Life Covers - Cover paintings to Men's Life Magazine from the late 1950's to the early 1960's.They are both large size.One is a Japanise prison camp,the other a German prison camp.Both are done very well. $175. ea.

Mystery Comics Digest # 4 - Dell cover painting $35.

PANELS AND POLITICALS

Barrow - 12x 14 inches $10.

Gaar Williams - 11/5/34 $10.

Winsor McCay - Giant 17 x 22 inch sunday political cartoon. 7/14/18 Features Uncle Sam, the Ghosts of Washington and Lafayette and a large,shining American Flag above everything. $1000.

ARKHAM HOUSE BOOKS

The following Arkham house books all have dust jackets unless noted.

Bloch - Pleasant Dreams 1960 mint $15.

Brennan - Nine Horrors 1958 mint $15.

Keller - Tales From the Underwood 1952 book NM DJ good $15.

La Spina - Invaders From the Dark 1960 fine + $10.

Lovecraft & Derleth - The Survivor and others 1957 mint $30.

Lovecraft - Beyond the Wall of Sleep 1943 very good no DJ $75.

Lovecraft - Marginalia 1944 NM $65.

Metcalf - The Feasting Dead 1954 NM $20.

Wakefield - Strayers From Sheol 1961 mint $10.

11 x 14 INCH SERIAL LOBBY CARDS

Note: This is a selection of rare serial lobby cards.All cards are in NM - Mint condition,and are original release unless noted.The number in parentheses indicates how many different cards I have from each chapter. Price is for each card.

Adventures of Captain Marvel - 1941 Tom Tyler,Frank Coghlan Jr.
- Chapter 4 - Death Takes the Wheel Title Card $25.
- Chapter 5 - The Scorpion Strikes Title Card $25. Regular card (1) $20.
- Chapter 6 - Lens of Death (1) $20.

Atom Man Vs. Superman - 1950 Kirk Alyn,Lyle Talbot,Noel Neill
- Chapter 1 - Superman flies Again Title card $20.

Dick Tracy Vs. Crime,Inc. - 1941 Ralph Byrd
- Chapter 2 - The Prisoner Vanishes (1) $15.

New Adventures of Tarzan - 1937 Herman Brix (Bruce Bennett)
- Chapter 11 - Death's Fireworks (1) $20.

Pirates of the High Seas - 1950 Buster Crabbe,Lois Hall
- Chapter 12 - Blast From the Deapths (1) $7.

Tarzan the Fearless - 1933 Buster Crabbe
- Chapter 11 - Harvest of Hate (2) $22.50 ea.

I have other rare serial lobby cards in stock.Contact me for a further listing.

WANTED

Original Comic Art by: Alex Raymond, Hal Foster,George Herriman,Chester Gould,E.C.Segar,Billy DeBeck,Harold Grey,Virgil Finlay,Winsor McCay,Milton Caniff,Dick Calkins,Frank King,Burne Hogarth,Walt Kelly,Frank Willard, George McManus,Cliff Sterrett,Rube Goldberg,Al Williamson,Frank Frazetta, Will Eisner,Roy Crane,Bud Fisher, Lyonel Feininger,Clifford McBride, J.Allen St. John,Disney Studio Art, Neal Adams,Barry Smith,Lou Fine, Reed Crandall,Bernie Wrightson,Hannes Bok,Jeff Jones,Carl Barks,Jack Cole, Harvey Kurtzman,Margaret Brundage, George Rozen,Other Pulp cover paintings and interior illustrations.

Pulp Magazines - Shadow,Wu Fang Yen Sin Scarlet Adventuress,Vampires

GOLDEN AGE COMICS FOR SALE

RANDALL ZBICIAK 813 McKEIGHAN FLINT,MICH. 48507
all orders are postpaid
all orders over 15.00 recieve free insurance or add 25¢

ALL COMICS GRADED M...MINT NM..NEAR M FI..FINE VG..VERY GOOD
P..POOR TAPE IS ALWAYS NOTED
MONEY ORDERS PREFERRED CHECKS MUST CLEAR MY BANK CASH NOT RECCOMMENDED

ACTION COMICS 47 MINT 37.00
90 NM 18.00
116 MINT 12.00
144,145,147, all NM . . . . . . .6.50@
ALL-STAR COMICS # 2 POOR+ centerfold out 80.00
ALL-FLASH COMICS # 27 VG soiled . .12.00
ALL-AMERICAN COMICS # 12 VG
taped spine . .35.00
#38 VG 35.00
#50 FI-NM . . .25.00
AMAZING FANTASY # 15 G-VG 68.00
ARCHIE # 1 VG+ 30.00
#25 VG 2.50
ADVENTURE COMICS [redacted]
91 VG taped spine . .23.00
#98 G-VG 17.00
2"x2" piece off rt.corner
ANIMAL COMICS # 16 FINE 11.00
ANDY PANDA color 297 NM 3.00
ANIMAL ANTICS # 14 NM 2.50
ACE COMICS # 43 VG 8.00
ACTION COMICS # 71 VG-FINE 19.00
BIG CHIEF WAHOO # 1 MINT 26.00
BILLY WEST # 1 FINE 3.00
BOY COMICS # 58 VG 2.75
#50 VG 3.50
BUGS BUNNY color # 187 FI. 7.00
color #838 VG 1.00
" " VACATION FUNNIES # 3 MINT .3.00
BATMAN # 9 NM-MINT . . . .[redacted]
115.00
BUSTER BROWN COMICS # 16 MINT 3.00
BUGS BUNNY color # 142 VG soiled
center loose 5.00
BARNYARD COMICS # 10 NM 1.75
BANG-UP COMICS # 1 FINE+ 60.00
BLUE CIRCLE COMICS # 6 tape on every
page part of back cov
missing 2.00
BLUE BEETLE # 6 NM 27.00
CRACK COMICS # 42,48 NM . . . . .18.00@
COMICS ON PARADE 59 VG 61 FI . . . . .4.00@
" " " special 1946 . . . .4.00
COOCOO COMICS # 31,32,33 NM. . . . .2.50@
#35 NM 3.50
CAPTAIN & THE KIDS spec.fall issue
1948 NM 5.00

CANDY COMICS # 1 VG 1944 . . . . . .5.00
CAPTAIN FLIGHT # 4 VG 5.00
COLUMBIA COMICS # 1 NM 18.00
above features JOE PALOOKA,others
CAPTAIN MIDNIGHT # 17,19,23,25 FI-NM
12.00@
" " # 28,29,30,31, all NM.8.00@
CAT MAN vol.3 #1 VG-FI 7.00
CAPTAIN MARVEL # 107,108,VG-FI . . . . .7.50@
CAPTAIN MARVEL JR. 61,64,66,68,72,
all FINE . . . . . . .6.00@
COMIC CAVELCADE # 10 VG-FINE 35.00
CHAMPION color #319 VG 2.00
DARING ADV. 15 VG reprint 1.00
DAFFY color 536 VG 1.00
DANIEL DOONE (DC) #2 VG 1.50
DOLLMAN # 27 VG+ name/cov.twice. . . .7.50
DETECTIVE COMICS # 92,95, VG . . . . .15.00@
103,104,108,113,all VG/Fi. . . 13.00@
#1 164,173 both NM . . . . . . .4.00@
FELIX THE CAT # 1 FINE 7.00
4 FINE 3.00
FEATURE COMICS # 111 VG 4.00
FOUR FAVORATES # 24 NM 6.50
26 VG+ 5.50
FLASH # 52 VG+ wear spots 18.00
GUNSMOKE WESTRN # 74 VG sticker/cov.1.00
GOOFY color # 1468 MINT 2.00
GOOFY COMICS # 17,20,21,allhave rusty
staples o/w FI-NM . . . . . .2.00@
GIGGLE COMICS # 20,40, VG . . . . . .1.50@
GENE AUTRY CHAMPION # 7 NM 1.50
HEADLINE COMICS # 5 FINE 6.00
HENRY color # 155 FI-NM 4.00
HENRY # 15 NM-MINT 1.75
HA HA COMICS # 42 G-VG 1.00
#50 NM 1.25
HAPPY COMICS #8 VG 1.50
15,30 FINE . . . . .1.50@
FRISKY FABLES # vol.2,# 4,5,FI-NM. .1.75@
HENRY ALDRICH # 13 rust staple o/w M
above comic 1.00
JOE PALOOKA # 1 1942 VG 26.00
JACK ARMSTRONG # 2 VG 4.00
JET ACES # 1 FI-NM 3.00
KATEZENJAMMER KIDS # 6 MINT 2.75
KRAZY KOMICS # 13 VG+ 3.00
KO KO & KOLA # 1 NM-M 2.50

RANDALL ZBICIAK 813 McKEIGHAN FLINT,MICH. 48507

GOLDEN AGE & MISC. COMICS& OTHERS

KILLERS (THE) L.B.COLE COV. # 1 VG.5.00
LEADING COMICS # 20,22,31, NM-MINT. .2.00@
LOONEY TOONS # 31..VG+ 10.00
61 FI-NM 67 FINE . .3.50@
#80 FI,85 FI-NM, 100 NM, ...3.00@
138 M, 83 stain/cov o/w M . . . .2.00@
LIL ABNER # 97 VG 4.00
LITTLE LULU
COLOR # 139 center/loose FI.18.00
four color # 74 cov.on this is
just a little to short on bottom
(printing defect) FI 60.00
LITTLE LULU # 1 FINE NM 40.00
2 NM 25.00
LITTLE LULU & TUBBY ANNUAL 1953 # 1
above slight/spine roll
NM o/w 13.00
MILITARY COMICS # 6 NM-M 45.00
MODERN COMICS # 46,50,55,56,59,
all FI-NM . . . . . . .7.00@
MAGIC AGENT # 1,2 G . . . . .1.25@
MR.MAGOO color # 561 VG 1.50
MARVEL FAMILY # 18 VG-FI 8.00
34,39 VG-FI . . . . .6.50@
53 VG-FI 5.50
MASTER COMICS # 59,62 NM . . . . . .8.00@
73,74,77, FI-NM . . . . . .6.50@
97,109 VG-FI . . . . . . .5.00@
MERRYGO-ROUND # 1 NM . . . soiled.3.00
MUTT & JEFF # 13 FI-NM 4.50
25,29,33,34, all NM-M. . . .3.00@
48 s/spine roll o/w NM. . . .2.00
63 FINE 1.25
MONKEYSHINES COMICS # 15 MINT 1.50
MICKEY MOUSE color # 231 FI 6.00
" " # 50 NM 2.00
color#0427 MINT 4.50
NEW FUNNIES # 66 spine roll VG. . . .15.00
91,98 VG-FI . . . . . .4.00@
#101 VG-FI 3.00
#108 MINT 3.50
#141,146,151, all/FI-NM
above. . . . . .2.00@.
OUR GANG COMICS # 29 NM Barks. 13.00
31 NM " 7.00
48 NM 4.00
OSWALD THE RABBIT color # 388 FI . . .2.00
PLASTIC MAN # 49 FI 5.00
PRIZE COMICS # 6 FI+ 25.00
PLASTIC MAN # 48 VG+ 5.00
PERRY MASON FB # 49 VG 4.00
PEP COMICS # 32,38, VG+ . . . . .13.00@
POLICE COMICS # 81 NM-M 7.50
POPULAR # 137 FINE 5.00

PORKY PIG color # 277 NM-M. 4.50
" " # 28 MINT 1.25
REAL LIFE COMICS # 33 VG 1.50
REAL FACT COMICS # 9 VG 3.00
REAL SCREEN COMICS # 13 mint 3.00
RAGGEDY ANN & ANDY # 20 FINE. 3.50
SPACE ADVENTURES (CAPT.ATOM) vol.3 # 40
FAIR to POOR 1.50
SUPERMAN # 14 NM-MINT patriotic cov
above book 110.00
59 NM 12.00
SMASH COMICS # 81 FI 4.00
SHIELD?WIZARD # 6 VG 25.00
13 VG 21.00
STAR SPANGLED COMICS # 36 MINT. 17.00
112,115, b/MINT . . . . . . .4.00@
STAR SPANGLED WAR STORIES (ENEMY ACE)
138,139,140,141,142,143,146
all above comics VG-FI. . . .1.00@
SPARKLE COMICS # 1 NM 4.50
SPARKLER COMICS # 33 NM 12.00
SUSPENCE # 2 VG+ 6.00
SENSATION COMICS # 58 FINE 8.00
86 FINE 6.00
SINGLE SERIES # 12 1939 FI-NM. 25.00
above features JOE JINKS
THRILLING # 1 corner repair rt.bottom
restapled o/w very nice. . .&
. . . . . . .75.00
TIP TOP # 132 NM-M 4.00
TICK TOCK TALES # 17 NM 2.00
TOP NOTCH COMICS "# 20 VG-FI. 25.00
V...-COMICS # 1 FI+ 65.00
VICTORY COMICS # 4 NM 25.00
WALT DIS. C&S # 113,115,116,118,120
all NM-M no barks . . . . .4.50@
WOW COMICS # 32 VG+ 10.00
#60,67,68,69, all FI+. . .6.00@
WHIZ COMICS # 153 FI brown edeges. .6.50
WONDER WOMAN # 47 NM 8.50
WORLDS FINEST # 7 FINE+ 45.00
ZIP COMICS # 33 VG-FINE 14.00

ADVENTURE COMICS # 41 VG+ 55.00
52 NM but spine has tape on
top & bottom sharp. . .55.00

PULPS PULPS
SHADOW JAN 15 '43 VG+ 17.00
WU-FANG # 3 NOV.'35 vg+ 35.00

5 misc. detective pulps my choice
VG-MINT 10.00

NEXT LIST OUT APPROX 6 to 8 WKS

JOHN PEDERSON – 217 N.W. 63RD – Apt. 201 – KANSAS CITY, MO. 64118
PHONE–454–3873

THIS IS MY 3RD. AD IN T.B.G. AND I HOPE IT DOES BETTER THAN MY LAST ½ PAGE AD. I RECIEVED NO RESPONSES OUT THERE, SO COME ON OUT THERE! (MY FIRST AD DID VERY WELL, & THANKS TO ALL THOSE WHO WROTE). ALL COMICS ARE COMPLETE AND IN VERY GOOD, OR N.M., OR MINT CONDITION. MINIMUM ORDER $4.00 AND PLEASE ENCLOSE $1.00 FOR POSTAGE. PRICES ARE PER CO.

MARVEL'S

FANTASY MASTERPCS
1 → 1.50 2 → 1.25
3 THRU 11 → 1.00

MARVEL SUPER-HEROES
12 THRU 14 → 1.00
15 → 21 → .85

MARVEL TALES
1 → $5.00 2 → 4.00
3 → 3.00 4 → 2.00
5 → 2.00 6 → 9 – 1.50
10 → 12 – 1.00 25 → .50

CREATURES ON THE LOOSE
17 → .30 22 → .70
23 → .30

NOT BRAND ECCH
1 → .75 2 → 13 – .25

NICK FURY OF S.H.IE.L.D.
1 → 1.00 2 → 15 – .75

MARVEL COLLECTOR ITEMS
1 → 2.00 2 → 4 – 1.50
5 → 12 – $1.00 18 – .75

CAPTAIN AMERICA
100 → 1.75 101 → 111 – .90
112 → 120 – .75

IRON MAN – #1 – $1.50

SILVER SURFER
1 → 4.50 2 → 3.00
3 → 6 – 2.00 17 → 1.00

DR. STRANGE
169 – 1.00 170 → 183 – .70

SGT. FURY
5 – 1.00 8 – 1.00
11-12 – 1.00 15-16 – .75
22 – .50 24 → 28 – .50
30 → 35 – .50 100 → .25
ANNUAL 2-3 → 1.25

J. INTO M. (THOR)
106 → 110 – 1.50
114 → 116 – 1.25
118 → 121 – 1.00
123 → 135 – .75
138 → 142 – .50
145 → 161 – .50
163 → 166 – .50
168 → 170 – .50
172 → .40 176 – .40

J. INTO M. (NEW)
2-3-4 → .30

TOWER OF SHADOWS
1 → 1.00 2 – .75 3 – .35
5 → .60

KAZAR (1970-25¢) → .50

TALES OF SUSPENSE
41 – 2.00 46 – 2.00
48 – 1.75 50 – 1.75
51 – 1.75 54 – 1.50
56-57 → 1.50 59 → 63 – 1.25
65 → 76 → 1.00 78 → 86 – .75
88 → 90 – .60 92 → 94 – .60
98 → 99 – .50

STRANGE TALES
112 → 113 – 2.00 115 – 2.00
117 → 118 – 1.75 120 – 1.75
123 – 1.50 126 → 127 – 1.25
129 → 131 – 1.25 133 → 145 – 1.00
146 → 163 – .75 165 → 168 – .75

TALES TO ASTONISH
41 → 43 – 2.50 47 → 48 – 2.00
50 → 53 – 1.50 55 → 58 – 1.40
60 → 63 – 1.00 65 → 75 – .75
77 → 85 – .50 91 → 93 – .40
97 – .40 99 – .40
101 – .35

DAREDEVIL
8 – 1.50 10 → 11 – 1.50
13 → 14 – 1.00 17 → 19 – 1.00
40 – .50 50 – .75

WARLOCK
1 → 1.00 2 → 3 – .75

FEAR
8 – .25

X-MEN
#2 – 4.00

HULK
102 – 1.00 103 – .50
105 → 111 – .50

CAPTAIN MARVEL
1 – 1.50 2 → 5 – .75
9 – .75

MARVEL PREMIERE
1 – .75

THE CAT
1 – .75

HEROE FOR HIRE
1 – 1.25 2 → 5 – .75
8 → 12 – .50 17 – .30

S.H.I.E.L.D. (1972)
1 – .60

MARVEL SPOTLIGHT
1 – 1.00 5 → 6 – .40

BROTHER VOODOO
169 – .60 170 → 173 – .30

SPOOF
1 – .30

MARVEL FEATURE
4 → 8 – .50

D.C.s'

GIANT SUPERMAN ANNUALS
1 – 4.00 2 (NO BACK COVER) – 3.00
3 – 3.50 4 – 2.50

GIANT BATMAN ANNUALS
2 – 4.00 3 – 3.00 4 → 7 – 2.50

SECRET ORIGINS #8
$4.00

SUPER D.C. GIANT
23 – 1.00 24 – 1.00

D.C. 100 PG. SPECTS.
4 – 1.50 6 → 8 – 1.25
9 → 22 – 1.00

D.C. SPECIALS
1 – 1.00 3 → 15 – .60

METAL MEN
6 – 1.00 13 → 21 – .75
23 – .75 26 → 27 – .75
(2) 28 – .35 29 – .35
31 → 34 – .35 42 – .25

JIMMY OLSEN
133 – 1.50 134 → 139 – 1.00
141 → 148 – 1.00 149 → 163 – .35

WORLD'S FINEST
176 → 214 – .35

DETECTIVE COMICS
376 – .35 382 → 386 – .35
389 → 390 – .35 395 – .60
397 → 398 – .60 400 – 60
402 – .60 403 – .35
405 → 413 – .35 415 → 435 – .35

WIERD MYSTERY
2 – .70 3 → 6 – .35

THANKS TO GREG MITROSKY

SHOWCASE
38 – 2.00 40 – 2.00
60 → 62 – .50 64 – .50
73 – .40 75 – .40

METAMORPHO
4 → 5 – 1.00 6 – .75
8 – .50 10 – .50
13 – .50 16 – .35

CREEPER
1 – 1.00 2 → 6 – .75

BOY COMMANDOS
1 → 2 – .30

INFERIOR 5
10-11-12 → .25

LOIS LANE
118-121-124-128 – .25

HAWKMAN
1 – 2.50 2 → 5 – 1.75
6 → 10 – 1.25 11 → 27 – .75

ATOM
1 – 4.00 2 → 3 – 2.00
4 → 10 – 1.35 11 → 20 – .80
21 → 30 – .35 31 → 38 – .30
39 → 45 – .30

SWORD AND SORCERY
1 → 2 – .75 3 – .50

RIMA
1 → 2 – .20

KORAK
46 – 1.00 47 – .75
48 → 50 – .40

TARZAN
207 – 1.50 208 – 1.00
209 → 216 – .50
221 – .30

TEEN TITANS
24 – .30 27 – .30
29 – .30 31 → 34 – .30
37 → 43 – .30

SUPERGIRL
1 – .50

DOOM PATROL
122 → 123 – .25

CHALLENGERS OF U.
74 – .35 78 → 80 – .25

WATCH PLANENT OF THE APES! (REMEMBER WHAT HAPPENED TO STAR TREK?)

MAD'S

112 → 120 – .40
122 – .40
123 – .40
128 – .40
SPECIAL #9 – 1.50

I HAVE 2 MAN FROM U.N.C.L.E. CLUB CARDS IN MINT COND. WILL TAKE BIDS.

PLEASE SEND MONEY ORDERS IF POSSIBLE. ALL CHECKS WILL HAVE TO CLEAR BANK BEFORE MAILING. COMICS WILL BE SENT ON SAME DAY ORDER IS RECEIVED, IF BY MONEY ORDER. PLEASE LIST ALTERNATIVES, ALSO.

I KNOW THERE ARE PEOPLE OUT THERE SO DROP ME A CARD, THE PRICES ARE VERY REASONABLE.

REMEMBER THE GOOD OLD DAYS WHEN MARVEL PRINTED LESS ADS AND D.C. PRINTED LESS REPRINTS AND COMICS WERENT 20¢-35¢-50¢-60
LET'S HOPE SEABOARD CHANGES THINGS!

Here's a complete list of th

1 DAREDEVIL #1

2 SPECIAL EDITION #1

3 U. S. A. COMICS #1

4 SPECIAL COMICS #1

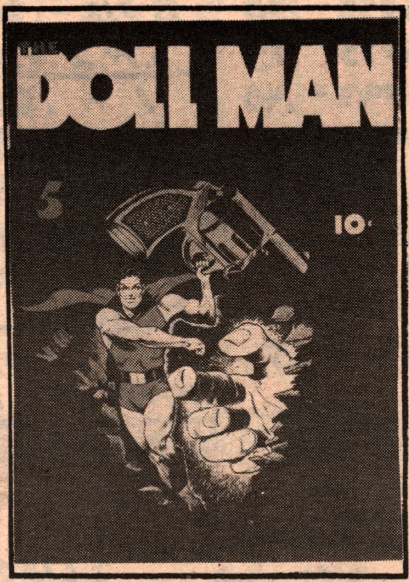

9 DOLL MAN #1

10 CAPTAIN MARVEL #1

11 PLASTIC MAN #1

12 WORLD'S FAIR 1939

17 CAPTAIN MARVEL, Jr. #1

18 MASTER COMICS #21

19 SUB-MARINER #1

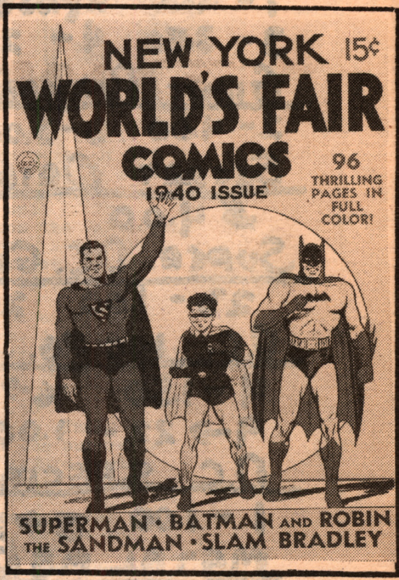

20 WORLD'S FAIR 1940

The Golden Age is back!

Complete page-for-page reprints of the Golden Age comic books that now sell for many hundreds of dollars each! So, if you can't own the originals, you can still own the comics...in reprint form! Beautiful full color covers make these look like mint copies of the originals; inside, there's fine black and white printing. Just $10.00 for any four (or $3 per single copy)...WHAT A DEAL! Yes, THE GOLDEN AGE IS BACK! ...and it's just as good now as it was then!

★THE COMPLETE ISSUE!
★FULL COLOR COVER!

©1974 by Alan L. Light.

e great issues now available!

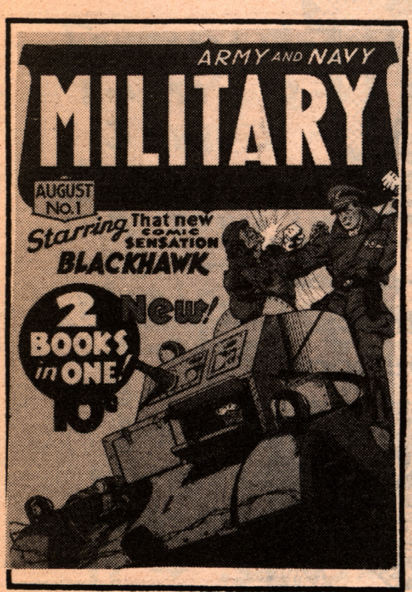

5 MILITARY COMICS #1

6 ALL STAR #4

7 PEP COMICS #1

8 YOUNG ALLIES #1

13 ALL STAR #2

14 ALL SELECT #1

15 CAPTAIN MARVEL #2

16 PEP COMICS #17

21 THE HUMAN TORCH #1

22 ALL STAR COMICS #1

23 ALL WINNERS #1

24 SPY SMASHER #1

$3.00 EACH
OR
ANY 4 FOR $10.
from:
SPECIAL EDITION

PUBLISHING COMPANY
R.R.1 BOX 297
EAST MOLINE, ILL. 61244

Please rush me the issues I have circled below. I enclose $3.00 per copy or using the special price of four for $10.

1	2	3	4	5	6	7	8	9	10	11	12
13	14	15	16	17	18	19	20	21	22	23	24

PLEASE PRINT:
NAME____________________
ADDRESS____________________
CITY____________________ STATE____________________ ZIP__________

STOP THE PRESSES!

A funny thing happened as we were getting ready to dash off to the printer with the first terrific issue of Forum. We thought you might like to know what's going on.

It seems that shortly after announcing Forum---our new fan-reviews publication--we were swamped not only with zines to review but with contributions; are, articles, features, letters--and a lot of them darn good, too. It gradually dawned on us that we had produced an issue of back-up features, for they had indeed outweighed and overshadowed the reviews. A dilemma.

It began to look like we were going to lose sight of the original premise of the magazine:reviews. Pretty much the same thing, we recalled, as had happened with our first magazine The Phantasy Review.

That, of course, was the answer!

Rather than produce two magazines, neither of which really accomplished their purpose, as far as we were concerned, we decided to do the obvious --put out one that did!!

Ergo the first incredible issue of Forum will be the fifth. And it'll be very originally called Forum and the Phantasy Review. It is out even as you read this, so if you haven't ordered your copy, you'd better hurry. A sample is 75 cents postpaid. Better still, receive the next six issues for only $4.25. Either way, it's a bargain.

What about all you farsighted folk who ordered advance copies or subscribed way back last summer? Never fear. All such orders---postmarked before October 12, 1974--will be honored as advertised! And we wonder why we're not rich.

STILL AVAILABLE:

PhR #1: Our first valiant effort. Twenty-four non-reduced pages; wraparound cover by Wm. Black, interview with **Isaac Asimov**, art by **Fujitake, Newton**........................50¢

PhR#2: A **long** profile of TARZAN illustrator **Russ Manning**; interview with **Milton Caniff; James Bond**; art by Vohland, Byrne, more..........75¢

PhR #3-4: Special double issue. Cover by **John L. Byrne**; interviews with **Lin Carter & L. Sprague DeCamp**; article by **C.C. Beck**; 5-page sf strip; thirty-six reduced pages.......$1.00

SPECIAL RATE: ALL 3 FOR **$2.00!!**

This issue of F/PhR will cost [illegible] cents---the usual bargain rate---a[illegible] will run twenty-four offset pages [illegible] PhR's usual size, bringing you mo[re] than double that number of un-reduced pages of art and text. It features:

*A beautiful wraparound **MODESTY BLAISE** cover by William Reynolds
*An indepth interview--profusely illustrated--with professional artist **DON NEWTON**
***THE FORUM SECTION:** Completely readable reviews of recent zines. Approximately a dozen are expected
*Articles on: INFLATION & FANDOM, SF in COMICS, etc.
*Illustrations by Carl Taylor, Don Newton, Rod Snyder, A.J. Hanley, and the best of fan and pro artists.
***PLUS** our **LETTERS SECTION**---more than just a pageful of praise, a vital exchange of ideas and opinions between **fans!**

YOU CAN'T AFFORD TO BE WITHOUT IT!

ARANEF ENTERPRISES · 2704 S. GARFIELD · SIOUX FALLS, SD 57105

In the Kobold forest, Bludwart fights Kobes, Ground G'narfs, Oopoopadoolians, Dread Thooloo and the Cosmic Wind for the Ruby Eye of Twart...and his life.

A full length strip of the Pyorrhean Age and of...

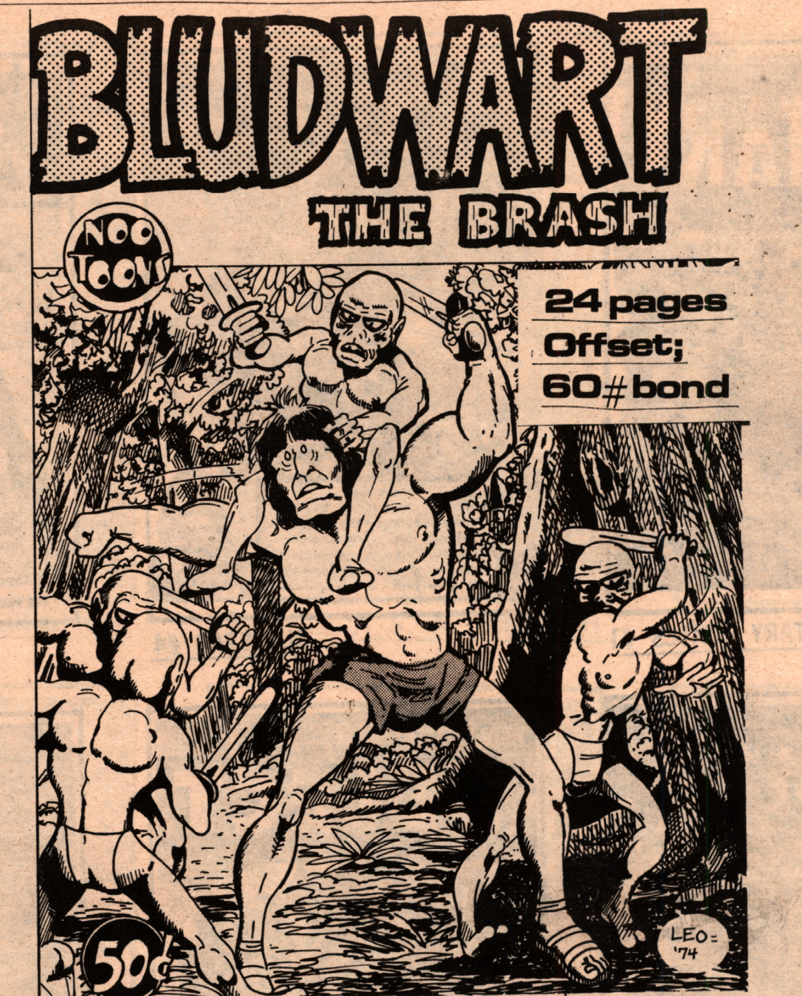

Available now- 50¢ plus 10¢ for postage to: **PARLEY L. HOLMAN 3295 South 20th East Salt Lake City, Utah 84109**

MICHAEL COPLIN
26219 OAKHURST
SPRING, TEXAS 77373

Please include 50¢ for postage. Insurance, if desired, is 20¢. Foreign orders make your remittance payable in U.S. funds and include enough to cover mailing. There is a five day return privilege and your Satisfaction is Guaranteed. All items are hardbound books unless noted otherwise. Note: DJ means dust jacket; c. means copyright.

CARTOONS · GOOD ART

BEST CARTOONS FROM ABROAD 1957 edited by Lariar and Roth; c. 1957. Contains 300 cartoons from around the world. Nice DJ. Book mint. - $ 4.00

DUNT ESK!! by Milt Gross; c. 1927, possible 1st edition. Hilarious story profusely illustrated with cartoons and sketches by Gross. Inscription on flyleaf; corners rubbed; binding fairly sound. Decorative cover. - $ 6.00

MICKEY MOUSE AND THE SMUGGLERS Big Big Book #4062, c. 1935. Over 150 panels of art in the large 7x9" format. Complete except front cover missing; six crayoned panels; spine taped. Nice reading copy. Crayons not included. $9.

SAD SACK by George Baker; c. 1944. Contains 115 Sad Sack cartoons from WWII issues of YANK magazine. DJ torn. Book mint (spot on cover edge). - $5.00

SILVER WINGS by Wilber and Schoenholtz; c. 1948 (1st edition). Contains 17 Milton Caniff illos, plus a nice DJ with a color Caniff illo. Book mint, but flyleaf removed by previous owner. - $ 4.00

THE NEW YORKER TWENTY-FIFTH ANNIVERSARY ALBUM 1925-1950; c. 1951. This large 9x12" volume contains 1000 cartoons and caricatures selected from THE NEW YORKER magazine. Work by Soglow, Arno, Price, Decker, Day, Taylor, Steinberg, Rea and many others. Fair condition; hinges cracked. - $ 7.50

MOVIE STARS

ELIZABETH TAYLOR by Ruth Waterbury; c. 1964 First Edition. Biography of the beautiful film star. Includes eight pages of photos. Book fine+ - $ 7.50

GOOD NIGHT, SWEET PRINCE by Gene Fowler; c. 1944. Biography of John Barrymore, movie star of the 20s and 30s. Horror fans remember his 1922 portrayal of Jekyll & Hyde. 16 photos. Fine+ book (leaf torn). - $ 4.50

JAMES DEAN by Wm Bast; c. 1956, original publication - not a reprint. Biography of Dean, movie star and idol of the 1950s. Places emphasis on Dean's life in the 50s. Book fine (3 slight cover creases). Paperback. - $ 7.50

LAUGHTER IS A WONDERFUL THING by Joe E Brown as told to Ralph Hancock; c. 1956. Delightful autobiography of one of America's favorite comedians, the late Joe E Brown. Includes his career in radio, TV and movies. 312 pages with 24 pages of photos. Nice DJ. Book mint, withone page soiled. And this copy has been inscribed and autographed by Mr. Brown. - $ 25.00

The following five novels contain photos from the motion picture. Nice!
ALICE IN WONDERLAND, 1933. Contains 15 fantastic photos plus endpapers decorated with photos. Nice interior; cover worn; tight copy. - $ 7.50
THE BIG SLEEP, 1946. Bogart. 6 photos. Title page out. Tight. - $ 2.00
DUEL IN THE SUN, 1946. Peck and Jennifer Jones. 8 photos. Ex-library copy so endpapers are marked. Tight copy. - $ 2.00
LA BOHEME, 1926. Gish & Gilbert. 8 photos. Fine+ (tiny spine nick). - $4.00
THE LAST FRONTIER, 1923. 8 photos. Cover worn; endpapers marked. - $ 2.00

TARZAN

TARZAN THE UNTAMED (DJ) .. JUNGLE TALES OF TARZAN .. TARZAN AND THE GOLDEN LION .. Grosset & Dunlap editions. Nice tight copies. - $ 3.50 each

SAX ROHMER

Sax Rohmer ... THE BAT FLIES LOW ... THE GOLDEN SCORPION ... GREY FACE ... THE INSIDIOUS DR FU-MANCHU ... all pre-WWII editions ... all ex-library copies; fair to very good condition. The four book lot - $ 4.50

PHANTOM OF THE OPERA

THE PHANTOM OF THE OPERA by Gaston Leroux; published by Bobbs-Merrill; c. 1911. Sure to be the star attraction of your Phantom collection, this book features a beautiful burnt orange binding, and five fantastic Andre Castaigne illustrations in full color. Four of the illos are a big double page size. Inscription on flyleaf and tiny ½x1" blemish on one illo. Fine+ - $ 20.00

WANTED Detective Comics 230. Describe & Price. Will buy more than one.

JAMES S. HURST
P. O. BOX 236
VIENNA, MARYLAND
21869

FANTASY AND FICTION

INSTRUCTIONS: No minimum, but please enclose .50 postage and handling on orders under 5.00. Insurance is .20 extra. All titles are brand new, stocked in depth, and shipped promptly under protective cover. Maryland residents please add sales tax. Your satisfaction guaranteed. * Indicates new listing.

NATIONAL WSA CENTRAL BUREAU No. 534

JAN IN INDIA by Otis Adelbert Kline. First book publication of a fantasy-adventure classic from the pages of the pulp era Argosy. Sequel to JAN OF THE JUNGLE. In the steaming tropics of India, Jan confronts the evil Maharajah of Varuda and the sinister priests of the death cult of the Goddess Kali. Glossary of names and terms from the JAN novels by David Kraft. Illustrated by Steve Leialoha. A quality paperbound (5X8) book with color cover. 192 pages. First, limited edition from Fictioneer Books, Ltd. - $3.50

EIGHT DIME NOVELS: with introductory background on writers and series by E.F. Bleiler. Action, adventure, & suspense from the Dime Novel days. King Brady, Frank James, Nick Carter, Buffalo Bill, Horatio Alger, others. Facsimile reprint edition with original covers. Large size (9X12), over 200 pages. Dover Books quality paperbound with heavy, full-color cover. Especially recommended for pulp fans. - $3.50

SHE, KING SOLOMONS MINES, ALLAN QUATERMAIN: by H. Rider Haggard. Three of the finest adventure novels in print. Adventure, action, and the supernatural from the still savage dark continent of Africa as only Haggard could have written it. Three unabridged novels under one cover, over 600 pages in a paperbound giant from Dover Books. - $3.95

MARCHING SANDS: by Harold Lamb. Somewhere in the vast Gobi desert lies the legendary lost city of Sungan. Adventure from the golden pulp era of the [illegible] Hyperion Press. - $3.75

*FAR BELOW AND OTHER HORRORS: edited by Robert Weinberg. A new anthology of seldom seen vintage weird fiction. Authors R.E. Howard, Seabury Quinn, Mary Elizabeth Counselman, Mindret Lord, Robert Barbour Johnson, & others present a wide range of memorable horror with tales like "The Accursed Isle", "Under The Tomb", "Naked Lady". The Seabury Quinn tale "The Chapel Of Mystic Horror" featuring his plucky French occult detective Jules de Grandin, is one of the finest tales in the entire genre. 10 tales in a limited, first, Fax Collectors Edition with color cover by Coye. Cloth. - $6.95

*FANTASY COLLECTOR'S ANNUAL-1974: Gerry de la Ree. Rare and unpublished material including "Letters To Virgil Finlay by Lovecraft", "Letters To A Young Lady by Blackwood", "Pape On The Silver Stallion", "Mahlon Blaine- Man & Artist", "Selected Inscriptions", "Unpublished Work By Finlay", "E.A. Poe Letter", & Fabian covers. Other photos, artwork. Large (8X11) pbound. - $7.50

TWO! BRAND NEW FIRST EDITIONS by Robert E. Howard

The People of the Black Circle

THE PEOPLE OF THE BLACK CIRCLE: by Robert E. Howard is the first title in the long awaited Conan deluxe, clothbound series. Certainly one of the most lavish ever produced containing Howard's work. This limited edition features four full color interior illustrations on heavy enamel paper, eight full-line drawing, a double-spread illustrated title page, and ten seperate chapter illustrations. Top grade paper and special printing throughout, an oversize (7X10) format, 150 pages of an excellent REH Sword and Sorcery tale featuring Conan at the height of his savage powers. Artist David Ireland (WORMS OF THE EARTH) continues to capture the atmosphere of REH with some of his finest work. An expensive volume, but not overpriced for the quality, and certain to become a collector's value. From Donald M. Grant. Shipped under extra heavy protection. Available now. - $15.00

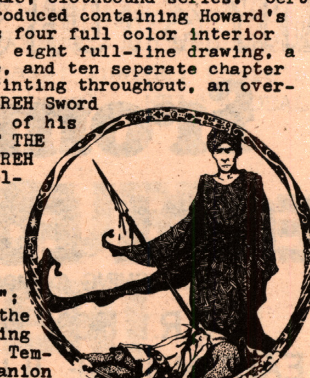

Tigers of the Sea TIGERS OF THE SEA: by Robert E. Howard. Tales of Cormac Mac Art, "The Wolf"; and Wolfhere, "The Skull-Spliter". Rovers of the Ancient North Seas in search of adventure ranging from piracy to the supernatural horror of "The Temple Of Abomination". Similiar format and companion volume to WORMS OF THE EARTH. A really beautiful full-color dj by Tim Kirk. Edited by Richard Tierney. Grant, limited. - $6.00

ERIC de Noorman
HANS G. KRESSE
The Dutch adventure strip "Eric de Noorman", by Hans G. Kresse is now available to American readers. This collected epic matches Prince Valiant in artistry, scope and flavor. Printed in Holland, these volumes have all pictures and text separate, and feature full color covers. All books are in stock and ready for immediate shipping.
volumes 7,8,9,10,11 9¼" x 9¾" = $2. each
volume 12,13 11½" x 9" = $3. each
If you are not completely impressed by these books, return them for full refund. Enclose 50¢ for postage and insurance.
Fred Greenberg 373 Vail Road Parsippany, New Jersey 07054

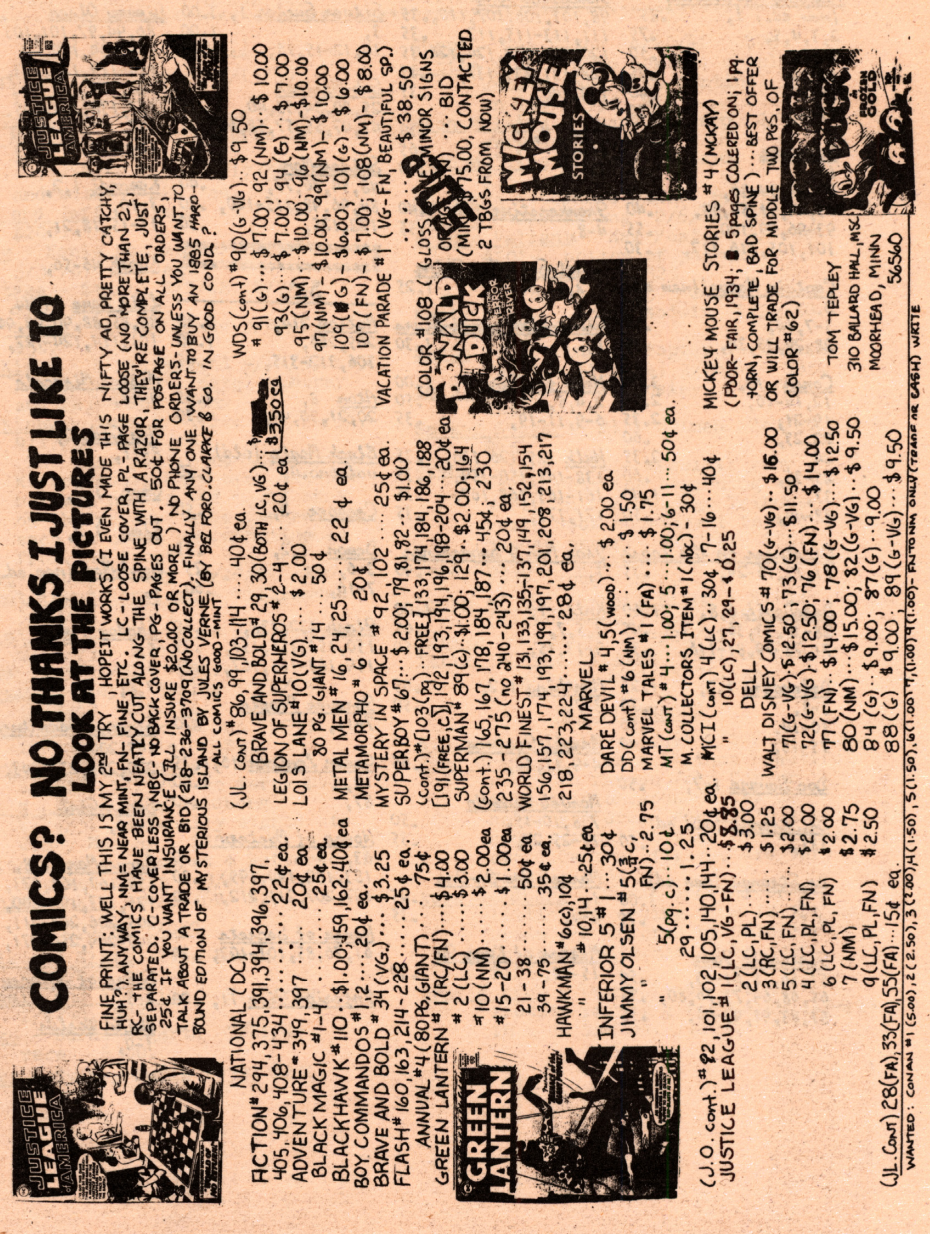
COMICS? NO THANKS I JUST LIKE TO LOOK AT THE PICTURES

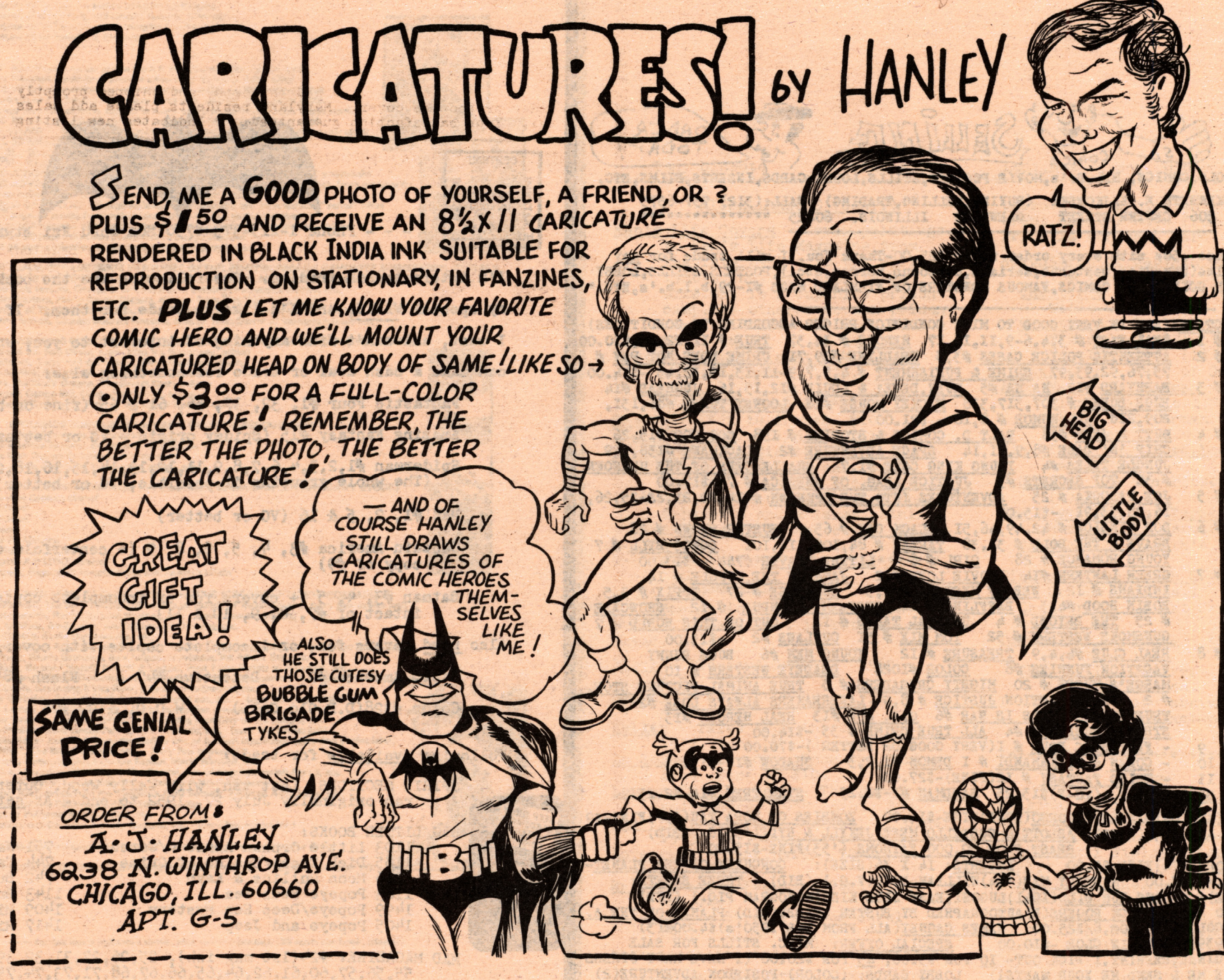
CARICATURES! by HANLEY
SEND ME A GOOD PHOTO OF YOURSELF, A FRIEND, OR ? PLUS $1.50 AND RECEIVE AN 8½ X 11 CARICATURE RENDERED IN BLACK INDIA INK SUITABLE FOR REPRODUCTION ON STATIONARY, IN FANZINES, ETC. PLUS LET ME KNOW YOUR FAVORITE COMIC HERO AND WE'LL MOUNT YOUR CARICATURED HEAD ON BODY OF SAME! LIKE SO →
ONLY $3.00 FOR A FULL-COLOR CARICATURE! REMEMBER, THE BETTER THE PHOTO, THE BETTER THE CARICATURE!
RATZ!
BIG HEAD
LITTLE BODY
GREAT GIFT IDEA!
— AND OF COURSE HANLEY STILL DRAWS CARICATURES OF THE COMIC HEROES THEMSELVES LIKE ME!
ALSO HE STILL DOES THOSE CUTESY BUBBLE GUM BRIGADE TYKES
SAME GENIAL PRICE!
ORDER FROM:
A. J. HANLEY
6238 N. WINTHROP AVE.
CHICAGO, ILL. 60660
APT. G-5

A. Timothy Gray
657 Elmria Rd.
Ithaca, N.Y. 14850

All comics are in Good to Mint condition. Money orders are preferred but I will take checks. All orders under $10.00 add 50¢ for postage and insurence, over $10.00 add $1.00. All orders have money back guarantee, but only if comics are returned in same condition and within 14 days. No Canadian orders please. Thanks for your orders.

A. Timothy Gray
657 Elmria Rd.
Ithaca, N.Y. 14850

Marvel

Amazing Adventures
(new ed.) 1, .85
2,3,4,5, .75
6-10, .50
11-15, .45
16-20, .40
21-27, .30

Avengers
17, 1.45
27,29,34-36, .90
43,49,51,54,68, .40
93-96,99,100, .55
101,105,116,117, .30

Captain Marvel (new ed)
2, .50
3-7,14, .35
28,29,33,34, .35

Conan 10, 3.00
12,14-16, 2.75
19-21, 2.35
22,23, .60
24, 2.35
25-36, .60
37, 1.40
38-44, .50

Creatures on the loose
11,12,16-29, .35

DareDevil 6,8, 1.60
28-30,33,36, .45
71,73-79,81-116, .35

Defenders 1,2, 1.25
3-8, .70
10-14, .50
15-18, .40

Doc Savage 1-7, .50

Dr. Strange (old ed)
181, .50

Dr. Strange (new ed)
1,2, 1.00
4,5, .75

Fantastic Four
51,56,58,61-63, .50
65,68,69,73,76,80, .35
81,83,91,93-96, .35

Fantastic Four
98,103,106,107,110, .35
111,113-115,117, .35
120,121,123,124,126, .35
128-131,135,137, .35
139,140, .35

Fear 9, .30
10-15, .65
16-25, .40

Frankenstine 1,2, .40
4-8, .35

Giant-Size Man-Thing
1,2, 1.25

Giant-Size Super-Stars
1, 1.30

Hero for Hire 1, 1.00
2,4,5, .50
6-9,11-19, .35

Hulk 125,126,136, .35
138-148,150-159, .35
161-163,165,167, .35
171,173, .35

Iron Man & Submariner
1, .90

Kull 1, 1.00
3,5,7, .65
9-13,15, .50

Manthing 1,2, .65
3-7, .50

Marvel Feature
4-9,11,12, .65

Marvel Team-Up
7,8,10-15, .50
17-25,27, .35

Marvel Two-In-One
1, .45
2-4, .35

Master of Kung-Fu
15-18, .30

Silver Surfer 1, 3.00
3, 1.00
10,12-15,18, .65

Sub-Mariner
25,30,34,38,40, .35
41,47,55,57,58,60, .25

Spider-Man
48,54,76,77, .40
84,96,98,115-120, .30
122,125, .30

****

D.C.

Action 214, 2.30
265,266, 1.40
306,312-315, .45

Atom 8, 1.65
20,21,30,44, .30

Black Magic (old)
vol.6no.4, 1.50

Creeper 2, .50

Demon 1,2, .85
3-6, .75
7-16, .60

Flash 132,138, .35
150,151,155,156, .35
159,163-165,167, .35

Forever People
7-11, .70

Green Lantern 16, 1.75
19, 1.00
87, .40

House of Mystery
63, .70
183,189,194,195, .30
197,207,211,212, .30

House of Secrets
61,76,85,101-103, .30

Inferior Five 11, .20

Jimmy Olsen
86,94,97,101,103 .30
105-109,112, .30
114-119,121,123, .30
126,129, .30
137,138,143-145, .50
147, .50
152-154, .30

Kamandi 1,2, .75
3-10, .55
11-15,18,21, .40

Korak 46-56, .30

Lois Lane 39,44, .40
84,85,88,90,93,96, .30
101,114,124-127, .25

Mister Miracale
9-18, .65

New Gods 2, 1.00
8-11, .70

Omac 1,2, .40

Rima 1,2, .30

Sand-Man (new ed.)
1, .50

Shadow 1-4, 2.25
5, .45
6, 1.65
7,8, .40

Strange Adventures
197,200, .45
220,233,237-243, .30

Super-Girl
1-10, .35

Super-Man 138, .40
158,167,168,173, .40
175,177,198-200, .35
205,206,208-211, .35
247-249,254-271, .30

Sword of Sorcery
1-5, .40

Weird Worlds
1-9, .45

STUART JAFFEE, 77 CUMBERLAND CRESCENT LONDON ONT. CANADA N5X 1B7

TERMS: ALL COMICS ARE IN VERY GOOD-MINT CONDITION. ALL PRICES LISTED ARE PER BOOK. NO MINIMUM ORDER. CASH, CHECKS OR MONEY ORDERS ACCEPTED. POSTAGE - $1.00 ON ALL ORDERS. (INS. 35¢ EXTRA.)

SPIDER MAN
#9 $6.50
#11,13,15 $3.50
#16,18,20 $3.00
#21,22,24-30 $2.00
#31,32,37-40 $1.35
#41-60 .90¢
#61,62,64-70 .50¢
#72,74,77,79 .40¢
#83,84,85,90-100 .35¢
#101-131,137 .30¢

ANNUALS
#1 $4.00, #2 $3.50
#3,4 $2.00, #5-9 $1.00

SPECTACULARS
#1 $3.00, #2 $2.00
(BOTH M)

AVENGERS
#6-10 $2.75
#11-20 $2.00
#21-28,30 $1.00
#31-35,37-40 .75¢
#41-45,47,49,50 .60¢
#51-60, 61-63 .45¢
#65,67,68,70,71,73-80 .40¢
#81-100 .35¢
#101,103,104,106 .30¢
#109-122,128 .30¢

ANNUALS
#1 $1.75
#2 $1.25
#3 $1.10
#4,5 .65¢

X-MEN
#2 $4.50
#3-5 $2.80
#6-10 $1.50
#11-30 $1.00
#31-51 .50¢
#52-58,60,61 .40¢
#64,65,66-80 .35¢

ANNUALS
#1 .55¢

TALES OF SUSPENSE
#40 $5.00
#43,45 $2.80
#46-50 $1.50
#51-58 $1.30
#62,63,66 $1.10
#59-61,64 $1.15
#65 $1.00
#67-80 .75¢
#81-99 .50¢

FANTASTIC FOUR
#21,23-25,27,28,30 $4.00
#31-40 $2.00
#41,42,44-50 $1.70
#52-60 $1.00
#61-70 .80¢
#71-80 .40¢
#81-90,92-146,149 .35¢

ANNUALS
#1 $5.50, #2 $3.50
#3-5 $2.50, #6,7 .75¢

CAPTAIN AMERICA
#100 .80¢
#101-108 .60¢
#109 .80¢
#110-115 .50¢
#116-120,122-126 .45¢
#128-130,137-140 .40¢
#141-168,170,172 .35¢

ANNUALS
#1 .75¢, #2 .65¢

ASTONISHING TALES
#1 .80¢
#2-10 .40¢

SILVER SURFER
#1 $3.00
#2,3,5-10 $1.50
#11-18 .75¢

MARVEL TEAM UP
#1 .90¢
#2,3 .70¢
#4-10 .50¢
#13-18,20 .40¢

MISCELLANEOUS
SHAZAM #1 $1.00
DEFENDERS #14-16 .40
DOCTOR STRANGE #2 .35¢
MARVEL DOUBLE FEATURE #1 .35¢
IRON MAN #1 $1.75
SUB MARINER #1 $1.50
CRAZY #3 .40¢

MISCELLANEOUS
MARVEL PREMIERE #1 $1.00
MARVEL TWO-IN-ONE #1 .40
KA-ZAR #1 .40
COLLECTORS ITEMS #1 $2.10
AMAZING ADVENTURES #1 $1.00
THOR #200 .30¢
FEAR #9 .30¢
IRON MAN + SUB MARINER #1 $1.00
AMAZING ADVENTURES #2 .60¢

I ALSO HAVE WRESTLING BOOKS, CHARLIE BROWN BOOKS, ETC. IF INTERESTED SEND FOR FREE WANT LIST.

FOR SALE : OLD COMICS, B.L.B.'s, MOVIE POSTERS, STILLS, LOBBY CARDS, INSERTS, FILMS, ETC.

******** KENNETH E. ZAJKOWSKI (BUYING, SELLING, TRADING) CALL: (312) 757-6575
506 CENTER STREET GLENWOOD ILLINOIS. 60425 ***************

Please enclose .50¢ with every order under $25.00-Thank You. I will trade for any 8mm & 16mm films (comedies, westerns, serials, cartoons, horror, etc.), POSTERS, STILLS, LOBBY CARDS, ETC., OLD GOLDEN AGE COMICS, FAMOUS MONSTERS OF FILMLAND MAGS #1-29, b.l.b.'s, ETC.*

K. E. ZAJKOWSKI
506 Center St.
Glenwood, Ill. 60425

K. E. ZAJKOWSKI
506 Center St.
Glenwood, Ill. 60425

COMIC BOOK SECTION: (ALL IN VERY GOOD TO MINT CONDITION, PRICED ACCORDING TO CONDITIONS)

*LOT # 1 REAL FACT # 3,4,6-9,11,16,17 HEROIC # 34,37 TRUE # 11,12,14, $10.00
*LOT # 2 AUTHENTIC POLICE CASES #3,3 HEADLINE #39,71 CRIME DOES NOT PAY # 75,76,92,93,97 CRIME & PUNISHMENT # 4,5,7,9-11,13,15,32,43 -$14.00
*LOT # 3 BARNYARD #12 HA HA #5 HUEY, DEWEY & LOUIE #12,15,16 JUGHEAD #14 BUGS BUNNY # 307,317,338 MICKEY MOUSE #28 LOONEY TUNES #88,131, 209,218 ALL HUMOR # 8,10 - $21.00
*LOT # 4 MUTT & JEFF #38 WALT D. COMICS & STORIES # 158 COO COO #15,26 CHIP 'N' DALE #8,9,11,14 SPACE ADVENTURE #2 BLACKHAWK #138,149 JUNGLE TALES #4 YOUNG KING COLE #1,7 CHALLENGERS OF THE UNKNOWN # 36 TOP SECRETS #3 JUSTICE LEAG. OF AMERICA # 7 -$17.00
*LOT # 5 JOE PALOOKA # 25 ADVENTURES INTO THE UNKNOWN # 14,20,21,22-25,26, 16,28,53,91 -$15.00
*LOT # 6 DON WINSLOW # 42,49,46,51 BLACK CAT # 65 BUSTER BROWN # 28 BRAVE & THE BOLD # 31,38 TARZAN # 84,106,114,101 CONGO BILL # 7 YOUNG ROMANCE # 28 GIRL # 6 LITTLE BEAVER #744 - $13.00
*LOT # 7 GREEN LANTERN #14 MOVIE LOVE # 2 JANN OF THE JUNGLE # 14 INDIANS # 12 WEB OF MYSTERY # 2,3 SUSPENSE # 27 TOPIX # 5,5 ROBIN HOOD #413 BAFFLING # 24 WESTERN ROUNDUP # 12 SHOWCASE # 25 THE BEYOND # 4 UNUSUAL TALES # 11 OUT OF THIS WORLD # 7 GUNSMOKE WESTERN # 52 TOM MIX # 51 OUTLAWS #2 -$13.00
*LOT # 8 REAL CLUE #4,4,9 TREASURE # 12 YOUNG MEN #6 BUGS BUNNY VACATION FUNNIES #8 COLOR #1024 DEADEYE WESTERN # 10 MARGE'S TUBBY # 20 MIGHTY CRUSADERS # 5 TRUE ANIMAL PICTURE STOR. # 2 FBI IN ACTION JUSTICE # 8,9 LAWBREAKERS ALWAYS LOSE #2 TRUE #42,60 THIS IS WAR #6 G.I. JOE #13 REAL HEROES #13 STRANGE SUSPENSE #4 ALL TRUE CRIME # 35 -$14.00
LOT # 9 - FANTASTIC FOUR # 1(VERY GOOG OR BETTER)-$70.00
LOT # 10 - CONAN # 1, KAMANDI # 1 DEMON #1,2,3 SHADOW #1 -$13.25
LOT # 11 - WEIRD FANTASY # 12(FINE)-$27.00

MISC. COMICS: SPIDERMAN # 4(VG-F)$13.25 SANDMAN #1-$2.25 STAR TREK #14-$2.25

MOVIE POSTERS(ALL ORIGINALS) -27 X 41(SIZE): GORGO(1961)FINE-$14.00 ZOMBIES OF MORA TAU('57)FINE-$9 ABBOTT & COSTELLO MEET JEKYLL & HYDE('53)G- (BID) BEAST FROM 20,000 FATHOMS ('53)FINE-$15.00 CHOSEN SURVIVORS('74)FINE-$5.00 INSERTS: 14 X 36(SIZE): CONQUEST OF THE PLANET-OF THE APES(N.M.)$7.00 MYSTERY MAN('44)WILLIAM BOYD(V.G.) (BID) THREE SHEETS: (41 X 81)(SIZE): SPOOKS RUN WILD(1941)LUGOSI, EAST SIDE KIDS(MONOGRAM PIC.) (BID) STILLS:(8 X 10 's): BUCK ROGERS(R)AUTOGRAPHED BY BUSTER CRABBE(BID) PLANET OF THE A. (SET OF 8 IN COLOR) $3.50@,8/$25.00 JAMES CAGNEY(ALL FROM THE 1950's)$4.00@(3) THE GORILLA(1939)LUGOSI-IN CLOR -$10.00 SPECIAL OFFER: MISC. STILLS FOR SALE B/W, COLOR, ORIGINAL, REPRINT, I PICK OUT- 10 FOR $5.00, 45 FOR $20.00 (I HAVE MANY OTHERS IN STOCK, WRITE ME & SEND ME YOUR WANTS!) LOBBY CARDS: (COLOR) POSIEDON ADVENTURE(2) $3.75@ MYSTERY MAN(1944)SET (BID)SASE FOR MORE DETAILDS.... OTHERS WRITE!
** BIG LITTLE BOOKS*** : BUCK ROGERS & THE DOOM COMET(1933)FINE-NM-$17.00 DICK TRACY MEETS FACEY (3) VG-FINE*$2.00@,3/$5.00

8mm FILMS: EARTH VS. THE FLYING SAUCERS(SUPER)NEEDS SPLICING-$2.25 WEREWOLF(SUPER)$4.75 FRANKENSTIEN MEETS THE SPACE MONSTER(SUPER)$5.50

NEEDED : 16MM FILMS ON : KANKEE DOODLE DANDY(1942)JAMES CAGNEY(TRAILERS ?,ETC.

CENTRAL NATIONAL WSA BUREAU NO. 415

THOMAS H. MILLER
212 DOUGLASS ST.
READING, PA.
19601

- - - Phone 1-215-373-8750 Mon thru Fri btwn 9-11pm - - -

I'm interested in trading. The following are the books that I consider my special WANTS, and I'd like to trade for them. If you have the books I want, and can't find anything of interest to you, write and perhaps we can make a cash deal or trade for something else:

Fantastic Four #1, 32, 37, 56, 61 & 65 (fine or better)

Amazing Fantasy #15 (Spidey origin - VG or better)

Spiderman #1,2,3,4,6,7,8,9,11,12,13,14,15,16,18,21 & 24 (The whole grouping if possible, VG or better)

Mad #1, 2, 5 & 16 (VG or better)

Captain America #3, 4, 5, 6, 8, 9 (+ centerfold or coverless copy of #9)

Batman #3, 4, 5 (+ covers for or incomplete copies with covers intact of #7, 8, 9, 10 & 11)

Also need covers for, or incomplete copies with covers intact of:

Capt. America #2 Detective #47 Flash #85

Color #328(D.D.Old Cal.) W.D.C. & S. #76

Following available for trade:

SPIRIT SECTIONS: Last ten, with Wally Wood, Outer Space sequence, ran originally July 27, 1952 to end - As set only!

BIG LITTLE BOOKS:
1103 Little Orphan Annie w/Circus
1185 Dick Tracy/Chains of Crime
746 Moon Mullins & Kayo
1163 Popeye Sees Sea
1499 Popeye/Deep Sea Mystery
1405 Popeye and Jeep
751 Wash Tubbs/Pandemonia
744 Tarzan of the Apes
742 Buck Rogers 25 Cent.A.D.
1143 Buck Rogers/Moons Saturn
1409 Mickey Mouse Runs Newsp.
1417 Mickey Mouse/Sky Island

MAD MAGAZINE: #24(1st mag ish), 25,26,27,31,32,39,43,48,49,50,51,53, 55,56,57,60,61,62,64,65,66,67,68,71,73,74,75,76,80,81,82,83,86, 87,91,93,94,96,97,98,99 & 100. (Most fine to Near Mint)

CENTRAL NATIONAL WSA BUREAU NO. 415

THOMAS H. MILLER
212 DOUGLASS STREET
READING, PA. 19601

CENTRAL NATIONAL WSA BUREAU NO. 415

The following is a list of comics we wish to buy in Very Good or better condition. However, we will accept the same comic in lesser condition at ½ the price as long as they have both covers and no pages missing. It is not necessary to tell us what you have in advance. Just send them up to 25 copies of any issue and a listing and you will receive immediate payment. THIS LIST VOIDS ALL OTHER PREVIOUS LISTS.

SUPERBOY
#1 $35.00
#2 $13.00
#3-5 $7.00
#6-10 $5.00
#11-20 $3.00
#21-30 $1.00
#31-40 $ .75
#41-59 $ .50
#60-70 $ .40
#71-80 $ .35
(others 5¢)
SUPERBOY ANNUALS
#1 $ .50
#10 $ .25
SUPER DUCK('41)
#5 $6.00
SUPERHEROES VS. SUPER VILLIANS
#1 $ .50
SUPER MAGICIAN
#1 $13.50
#2 $7.00
#3-12 $3.75
Vol.2 #1-12 $1.25
Vol.3 #1-5 $ .75
Vol.4 #1-12 $ .65
Vol.5 #1-8 $ .50
SUPERMAN COMICS
#1 $400.00
#2 $100.00
#3 $60.00
#4 $45.00
#5 $40.00
#6-10 $25.00
#11-15 $13.00
#16-25 $10.00
#26-30 $8.00
#31-40 $7.00
#41-50 $5.50
#51,52 $4.75
#53 $7.00
#54-60 $4.50
#61-70 $4.00
#71-80 $3.00
#81-90 $2.50
#91-100 $1.75
#101-110 $1.25
#111-130 $ .75
#131-140 $ .50
#141-170 $ .15
#183 $1.50
#197 $1.00
#202,207,212,222, 227 $ .50
(others 5¢)

SUPERMAN ANNUALS
#1 ('61) $2.50
#2 $1.75
#3 $1.00
#4,5 $ .75
#6-8 $ .50
(others 25¢)
SUPERMAN (miniature)
1953 issues $5.00
SUPERMAN X-MAS ADV.
1940 ish $25.00
SUPERMAN AT THE GILBERT HALL OF SCIENCE
1948 $5.00
SUPER MOUSE('48-58)
#1-6 $1.00
#7-10 $ .40
#11-20 $ .20
SUPER MYSTERY('40)
Vol.1 #1 $25.00
#2 $15.00
#3-6 $7.50
Vol.2 #1 $8.00
#2-6 $4.75
Vol.3 #1-3 $3.50
#4-6 $3.00
Vol.4 #1-6 $2.50
Vol.5 #1-5 $2.00
#6-8 $1.00
SUPERSNIPE('41-49)
Vol.1 #6-12 $2.25
Vol.2,3
#1-12 $1.50
Vol.4,5
#1-12 $1.25
SUPER SPY ('40)
#1 $5.00
SUPERWORLD('40)
#1 $16.00
#2 $11.00
#3 $8.00
SUSPENSE('43)
#1 $4.00
#2,3 $2.25
#4-10 $2.00
#11,12 $1.50
1949-52
#1 $1.50
#2-10 $1.00
#11-29 $ .50
SWAMP THING
#1 $ .40
TAFFY ('45-48)
#1 $1.50
#2 $1.00
#11-29 $ .50

TAIL SPIN('44)
#1 $3.00
TALES FROM THE CRYPT
#20 $20.00
#21 $15.00
#22-30 $7.00
#31 $12.00
#32 $6.00
#33 $7.00
#34-46 $5.50
TALES OF HORROR
#1 ('52-54) $1.50
#2-13 $1.00
TALES OF INVISIBLE
#59 $1.50
TALES OF SUSPENSE
#1 $5.00
#2-5 $2.00
#6-10 $1.00
#11-20 $ .50
#21-38 $ .40
TALES OF TERROR ANNUAL('51-53)
#1 $50.00
#2 $40.00
#3 $28.00
TALES OF UNEXPECTED
#1 $3.00
#2 $2.00
#3 $1.00
#4-9 $ .75
#10-29 $ .50
#30-50 $ .25
(others 5¢)
TALES TO ASTONISH
#1 $5.00
#2 $3.00
#3-10 $1.75
#11-26 $ .50
#28-34 $ .35
TALES TO HOLD YOU SPELLBOUND#1-2.50
TARGET COMICS
#1 $40.00
#2 $20.00
#3,4 $15.00
#5 $22.00
#6 $13.50
#7-9 $9.00
#10-11 $14.00
Vol.2 #1-5 $8.00
#6-10 $6.00
#11,12 $5.00
Vol.3 #1-12 $4.00
Vol.4 #1-12 $3.00
Vol.5,6
#1-12 $1.75

TARGET COMICS (cont)
Vol.7 $1.25
Vol.8 #1-12 $ .75
Vol.9,10
#1-12 $ .50
TARZAN COMICS
#134('46) $10.50
#161 ('47) $10.00
#1 $10.50
#2 $5.50
#3 $4.00
#4,5 $3.00
#6-10 $2.50
#11-15 $2.00
#16-20 $1.50
#21-30 $1.25
#31-42,44,46-48-1.00
#55,56 $ .75
#70,73,79,81,83, 85-87,89,90 $ .50
#92-95,97,98,102,105, 106,108,110-140-$ .35
#141-200 $ .25
(others 5¢)
TARZAN ANNUALS(Dell)
#1 ('52) $4.00
#5-7 $1.50
TEEN TITANS
#1 $ .50
#2-10 $ .20
#11-25 $ .15
TEENIE WEENIES
#11 $2.50
TEGRA #1 $4.00
TERRIFIC ('44)
#1 $4.00
#2 $2.50
#3-6 $1.75
1955
#16-18 $1.25
TERRIFYING TALES('53)
#11-15 $2.50
TERROR ILLUSTRATED
#1 ('55-56) $5.00
#2 $4.00
TERRORS OF THE JUNGLE
#17-21 ('52) $2.50
#4-10 $1.75
TERROR TALES ('52)
#1 $2.00
#2-5 $1.50
Vol.2 #1-8 $ .75
SEND TO:
PASSAIC BOOK CENTER
594 MAIN AVE.
PASSAIC, N.J. 07055

BUYING LIST

The following is a list Of comics we wish to buy in Very Good or better condition. However, we will accept the same comic in lesser condition at ½ the price as long as they have both covers and no pages missing. It is not necessary to tell us what you have in advance. Just send them up to 25 copies of any issue with a listing and you will receive immediate payment. THIS LIST VOIDS ALL OTHER PREVIOUS LISTS.

AVENGERS
#1 — 10.00
2,3 — 6.00
#4 $2.50
#5,6 $1.75
#7-10 $ .75
#11-20,23 $ .25
36-38,40,41,43,45 46-48,50,56-59,62 63,64,67-76,78-84 $ .20
AVENGERS ANNUAL
#1 $ .75
#3 $ .50
CAPT. AMERICA
#100 $ .50
#102 $ .30
107-116 $ .20
119-126,129,133, 138 $ .15
CAPT. MARVEL
#1 $ .50
#2 $ .25
#7,14-21 $ .15
THE CAT
#1 $ .30

SEND 10.00 WORTH OFF THIS LIST AND RECEIVE FREE 28 pg. BUYING LIST. OR JUST SEND 50¢ FOR LIST.

DAREDEVIL
#1 $4.50
#2 $3.00
#3 $1.00
#6,7,9 $ .40
29,35,40,43,45, 46,50 $ .20
54-61,63,64,66, 67,69,71,73,76, 77 $ .15
DEFENDERS
#1 $ .35
#2 $ .30
#3-6 $ .15
DR. STRANGE
169 $ .50
170,174,176,179, 181,182,183$ .20
DOC SAVAGE
#1 $ .25
#2 $ .30
FANTASY MASTERPIECE
#3-11 $ .35

FANTASTIC FOUR
#1 $51.00
#2 $30.00
#3 $15.00
#4,5 $12.00
#6-8 $7.00
#9-10 $5.00
#12-15 $2.50
#16-17 $1.25
18-22,24,25 $1.00
26-28 $ .85
29-34 $ .70
35-37 $ .60
41-43,45,46 $ .50
58,59,63,64,70,71, 73-76 $ .30
85,90-92,94-100 $ .25
F.F. ANNUALS
#1 $4.00
#2,3 $1.00
#5,7 $ .50
HULK(new series)
103 $ .25
105,108,110 $ .20
111,114,117-121, 123-130 $ .20
134,136,142,145, 154 $ .15
HULK(old series)
#1 $15.00
#2 $7.00
#3-6 $2.50
IRONMAN
#1 $ .50
#3,7,8 $ .20
12,13,16,17,19,21,22, 24-26 $ .15
29,33,34,38,39,49$ .10
KULL THE CONQUEROR
#1 $1.00
#3 $ .50
#4-6 $ .25
MARVEL PREMIERE
#3 $ .20
MARVEL SPOTLIGHT
#4,6 $ .20
NICK FURY(old series)
#1 $ .50
#2,3 $ .25
#11-18 $ .15
NOT BRAND ECHH
#9,10,13 $ .15
SGT. FURY
#1 $4.00
#6,7,13 $ .25

SILVER SURFER
#1,3-7 $1.00
#8-13,16,17 $ .35
SPIDERMAN
#1 $35.00
#2 $15.00
#3 $10.00
#4 $7.00
#5 — 5.00
#6 $4.50
#7-10 $3.00
11-15 $1.50
16-20 $1.25
21-22 $1.00
#24 $ .80
26-29 $ .75
31,32, 38 $ .40
54,55,57,59,60, 66 $ .35
70,71,73,80-87,96$ .25
SPIDERMAN AMAZING FANTASY
#15 $35.00
SPIDERMAN ANNUALS
#1 $2.50
#2 $ .50
#3-5 $ .25
SPIDERMAN SPECTACULAR
#1 $ .75
STRANGE TALES
#101 $5.00
102 $2.00
103-105 $1.75
106-113 $ .75
114-122 $ .45
152-155,162-165, 166,167 $ .20
STRANGE TALES ANNUALS
#1 $3.00
#2 $1.50
SUB-MARINER
#1 $ .40
#7-9 $ .25
14,16,17,21-26,28, 29,34,35 $ .20
TALES OF SUSPENSE
#39 $7.00
#40 $3.00
41-45 $1.00
#46-52 $ .60
53-57 $ .25
64,66,73 $ .20
81-94,96-99 $ .15

THOR ANNUAL
#1 $ .75
THOR
#83 $15.00
84 $4.50
85-90 $2.50
91-100 $1.50
101-112 $ .35
114-118,120,121, 133 $ .25
146,147,151,152,157, 159,162,163,165-169, 171-179,182,183 $ .20
X-MEN
#1 $4.00
#2-4 $ .75
#5-9 $ .25
27,49-51,53-55,57,58, 60-62,64,65 $ .15

ATOM
#1 $1.50
#2 $ .75
#3-5 $ .50
#6-10 $ .30
#11-20 $ .15
(any not listed 5¢)
ADVENTURE(new comics (on 1-11)
#1 $70.00
#2 $30.00
#3-5 $22.00
#6-10 $18.00
#11-16,18-20 $14.00
#17 $16.00
#21-30 $12.00
#31-39 $10.00
#40 $60.00
#41,42 $25.00
#43-47 $20.00
#48 $35.00
#49-50 $15.00
#51-60 $14.00
#61 $27.00
#62-65 $15.00
#66-71 $14.50
#72 $20.00
#73 $18.00
#74-80 $16.00
SEND TO:
PASSAIC BOOK CENTER
594 MAIN AVE.
PASSAIC, N.J. 07055

CONAN

WE'RE BUYING THE FOLLOWING IN VERY GOOD TO BETTER CONDITION. JUST SEND AS MANY AS YOU HAVE! ALSO ACCEPTING SAME IN LESSER CONDITION AT 1/2 THE PRICE.

CONAN
#1 — 5.50
2 — 3.00
3, 5 — 2.50 ea.
4 — 2.00
6 — 8 — 1.25 ea.
13-17 — .85 ea.
18-24 — .65 ea.

SAVAGE TALES
#1 — 9.00

SEND $10.00 WORTH OFF THIS LIST AND RECEIVE FREE 28 pg. BUYING LIST. OR SEND 50¢ FOR LIST; MONEY REFUNDED WHEN YOU SEND US $10.00 WORTH OFF LIST, AND RETURN OF LIST.

SEND TO:
PASSAIC BOOK CENTER
594 MAIN AVE.
PASSAIC, N.J. 07055

MAGAZINES AND FANZINES FOR SALE

WARREN MAGAZINES

CREEPY #64-Todd Bode cover 2 color stories one by Corben-$1.25

CREEPY #65-Poe adaptation in color by Reed Crandall-$1.25

CREEPY #66- Corben story and Wrightson frontpiece-$1.25

EERIE #60 color stories by Wood and Corben, also a Wrightson story $1.25

EERIE #61-Wood story and Wrightson frontpiece-$1.25

SPIRIT#4- 8 Spirit stories all by EISNER, one in color $1.25

SPIRIT#5- 8 Spirit stories all by Eisner, one in color $1.25

VIMPIRELLA#36- 2 color stories-$1.25

VAMPIRELLA#37-color Gonzalez story, plus Maroto-$1.25

VAMPIRELLA# 38-Maroto-$1.25

FANZINES-MAGAZINES

COLOUR YOUR DREAMS-A 32 page coloring book on heavy paper Art by: Jeff Jones, Chaykin, Wrightson, Barry Smith, Kaluta, Fujitake, Krenkel, Walt Simonson, Parrish, Rackham, Pyle, and many more. $2.00

Fantastic Fanzine #10-$1.00

Fantastic Fanzine Special #2 84 pages-$2.00

Fantasy Calendar 1974- This is a wrap around book printed like a fanzine; not designed to hang on a wall. Art by: Harper, Wrightson, J. Jones, Fujitake, etc. $1.00

FICTIONAL NARRATIVES BY DENNIS FUJITAKE- two comic strips by Dennis. -$1.50

INFINITY FIVE- An incredible collection of artwork and printed matter including: full color covers by Larry Todd and mike Kaluta plus a color insert by Wrightson, an interview with Richard Corben, an illustrated article on Neal Adams' WARP and much more. $3.50

KNEE DEEP REVIEW #1-Rolling Stones article, comics, cover by Jeff Jones. 50¢

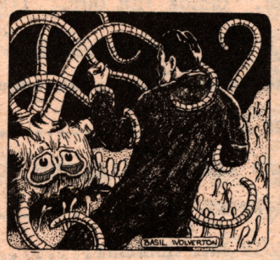

MADSTAR #1 Lots of artwork by Basil Wolverton and Steve Hickman. More.-60¢

Metro Con Program Book 1973 A nice looking con book. Art by: Walt Simonson, Jeff Jones, Mike Kaluta, Berni Wrightson, and Steve Hickman plus others. $1.00

MINDSEYE#1 Color cover. Article on Alphonse Mucha with illustrations, a Steve Harper folio, and a comic strip by Basil Wolverton and Steve Hickman.-$1.00

MONSTER TIMES #1-$2.00

Robert Kline Portfolio-A folio of Bob's work, very thick, with foldouts, and a very nice wrap around color cover.-$2.50

SAVAGE TALES #6 (Kazar) $1.00

SAVAGE TALES #7(Brak) $1.00

SAVAGE SWORD OF CONAN #1$3.00

Shadows #1(a French fanzine) Jeff Jones interview plus his Union comic strip and several illos.-75¢

SCREAM DOOR #1-$2.00

STYX #2 A 68 page fanzine with nice color covers by Jeff Jones and Clyde Caldwell, articles on R.E. Howard, the Pulps, Jack Londonand Max Brand, many EC cover reproductions and much more. $2.50

WORD BALLOONS #1-Transcriptions of speechs, interviews, and panel discussions by and with Archie Goodwin, Neal Adams, Denny O'neil, Ted White, Len Wein, Mark Hanerfeld, Marv Wolfman, Gerry Conway, and Jim Steranko. Plus lots of art and a cover by Jeff Jones. $1.00

MAXFIELD PARRISH MASTER OF MAKE BELIEVE
This 56 page booklet commemorates the recent exhibition of Parrish's work at Chadds Ford. It includes 22 B+W reproductions of his paintings and drawings, a catalogue of the exhibition, and notes on his techniques. -$5.00

Minimum order two dollars.
Order from:
Bob Lewis
PO Box 370
Springfield, VA
22150

(c) 1974 Bob Lewis

IMPOSSIBLE

FOR ME TO CONTINUE WORKING WITH COMICS AT MY SCHOOL WITHOUT DOUGH, SO HERE ARE SOME OF THE BEST PIECES FROM MY PERSONAL COLLECTION OFFERED AT

DICK TROMBLY 50 SOUTH PROSPECT AVE. PLATTSBURGH, N. Y. 12901
PHONE 518-561-1342

LOW PRICES!

ALL ITEMS GUARANTEED AS ADVERTISED OR RETURN WITHIN 3 DAYS OF RECEIPT FOR FULL REFUND. NO CASH. MONEY ORDERS BEST SINCE YOUR CHECK MUST CLEAR MY BANK. IMMEDIATE SHIPMENT. ENCLOSE SASE FOR CONFIRMATION OR REFUND. ADD 1.00 FOR POSTAGE AND INSURANCE. TELEPHONE ORDERS ARE FINE. RATES ARE CHEAP AND SOMEONE IS USUALLY HERE TO TAKE YOUR ORDER.

M = MINT NM = NEAR MINT VF = VERY FINE F = FINE VG = VERY GOOD G = GOOD FAIR ALWAYS SPELLED OUT P = ABSOLUTELY POOR

ACTION COMICS # 19, MINT, A RARE ONE WITH GREAT SUPERMAN COVER, ARTIST'S COPY WITH A FEW LIGHTLY PENCILLED NOTES IN SOME (VERY FEW) MARGINS.......... 100.00

ACTION # 60, NM-M, BEAUTIFUL WORLD WAR II SUPERMAN COVER.......... 18.00

ACTION # 100, VF-NM.......... 8.00

AIR FIGHTERS, VOL. 1, # 3, VG, ORIGIN HEAP & SKYWOLF, FIRST APPEARANCE EVER OF THE HEAP, A SLEEPER INVESTMENT-WISE...... 30.00

AIR FIGHTERS, VOL. 1, # 10, M.......... 14.00

ALL-AMERICAN # 72, VG, CENTERFOLD SEPARATED BUT INTACT, SL. SPINE ROLL, NAME WRITTEN SMALL ON COVER.......... 4.00

ALL-SELECT # 7, NM, COVER SLIGHTLY LOOSE.......... 23.00

AMAZING FANTASY # 15, F-VF, ORIGIN AND FIRST APPEARANCE SPIDEY... 30.00

AMAZING SPIDERMAN # 1, F, RE-STAPLED BUT NICE.......... 30.00

AMAZING SPIDERMAN # 3, VF-NM.......... 15.00

BLACKHAWK # 88, G.......... 1.00

BLUE BOLT, VOL. 8, # 1, VG, LARGE PIECE MISSING BACK COVER....... 1.00

BOY COMMANDOS # 25, FAIR, TAPE ON COVER, COVER SEPARATED FROM BK 2.00

CAPT. FLIGHT # 11, VG.......... 2.50

CAPT. MARVEL JR. # 1, VF-NM, ORIGIN CAPT. MARVEL JR., WOW!....... 90.00

CRIME DOES NOT PAY # 52, G, COVER SEPARATED FROM BK., TUSKA ART.. 1.00

DETECTIVE # 119, FAIR, PAGES OUT AIRWAVE STORY, COVER SEPARATED.. 1.00

DON WINSLOW OF THE NAVY # 37, VG-F, COVER LOOSE.......... 1.00

FANTASTIC FOUR # 1, F-VF, COVER-EDGE ROUGH-CUT AS IN MANY EARLY MARVELS BUT A VERY DESIRABLE COPY.......... 55.00

FANTASTIC FOUR # 2, VF.......... 40.00

FIGHTING AMERICAN # 1, (PRIZE, 1954), VF-NM, SIMON-KIRBY......... 13.00

FOUR-MOST, VOL. 4 # 2, BEAUTIFUL M.......... 2.00

FOUR-MOST, VOL. 6 # 2, VG, COVER LOOSE, PIECE OUT EDGE FRONT COVER 1.00

HIT # 32, BEAUTIFUL MINT.......... 9.00

JIMMY OLSEN # 26, F-VF, CREASE BOTTOM FRONT COVER.......... 1.00

JOURNEY INTO MYSTERY # 84, MINT, SECOND THOR.......... 10.00

MAD # 1, BEAUTIFUL MINT.......... 80.00

MAD # 1, FINE PLUS, SOME SPINE WEAR AND ¼" TEAR BOTTOM BOOK...... 50.00

MAD # 6, VF-NM.......... 10.00

MAD # 8, VF, COVER LOOSE.......... 9.00

MAD # 9, VF, COVER SLIGHTLY LOOSE.......... 9.00

MAD # 14, VG-F, COVER SLIGHTLY LOOSE.......... 5.00

MAD # 18, VG-F, WAS ONCE FOLDED SO IS CREASED, PENCIL ON COVER... 4.00

MASTER # 52, VG, COVER LOOSE, ONE CENTERFOLD LOOSE BUT INTACT.... 3.00

MASTER # 68, BEAUTIFUL MINT.......... 5.00

MODERN # 90, VF BUT EDGE OF BOOK TRIMMED DIAGONALLY (DOES NOT TOUCH ART AT ALL) SO REDUCED TO.......... 1.00

MORE FUN # 87, NM, COVER SLIGHTLY LOOSE, BEAUTIFUL MORT MESKIN JOHNNY QUICK COVER AS ILLUSTRATED IN STERANKO'S HISTORY..... 28.00

PANIC # 1, VF-NM.......... 8.00

POLICE # 94, NM, COLE PLASTIC MAN.......... 5.00

RARE BOOKS!

AND SOME NOT SO RARE INCLUDED HERE. CHECK 'EM OUT. I'M NO SPECULATOR SO I'M NOT OUT FOR A FAST BUCK. PRICES ARE REASONABLE.

RACE FOR THE MOON # 1, VG-F, SIMON AND KIRBY.......... 2.00

RACE FOR THE MOON # 3, M, SIMON AND KIRBY, WILLIAMSON TOO........ 4.00

RED RYDER # 39, VF, CREASE CORNER FRONT COVER.......... 4.00

SHOWCASE # 13, VF, THE FLASH, ORIGIN MR. ELEMENT.......... 13.00

SPIRIT SECTION, 3-12-50, FINE, EISNER.......... 4.00

STAR-SPANGLED # 53, G, TAPE ON SPINE AND COVER, COVER VERY LOOSE, SIMON AND KIRBY NEWSBOY LEGION.......... 2.00

SUPERMAN # 5, NM, DIG THIS COVER IN STERANKO'S HISTORY.......... 85.00

SUPERMAN # 9, NM, ALSO ILLUSTRATED IN STERANKO.......... 79.00

SUPERMAN # 11, F-VF, THIS ONE IN STERANKO TOO.......... 40.00

SUPERMAN # 99, NM.......... 3.50

SUPERMAN # 121, NM.......... 1.50

SUPER MYSTERY, VOL. 6, # 4, VG, INITIALS ON COVER.......... 1.00

WHIZ # 39, VF, COVER SLIGHTLY LOOSE.......... 19.00

WINGS # 62, VG-F.......... 2.00

DICK TROMBLY
50 SOUTH PROSPECT AVE.
PLATTSBURGH, NEW YORK 12901

phone 518-561-1342

CENTRAL NATIONAL BUREAU WSA NO. 436

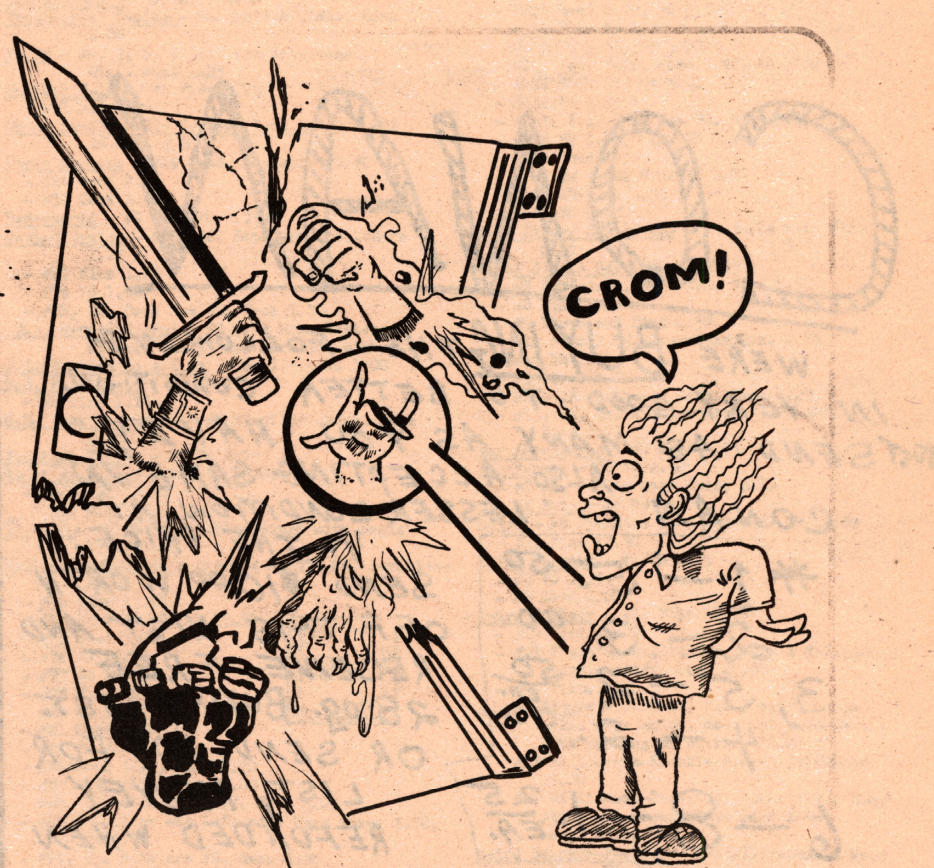

CROM - A.K.A. CRITICAL REVIEW OF THE MEDIA IS A NEW FANZINE COVERING CONTEMPORY COMICS, MOVIES, TV, BOOKS, AND ANYTHING RELATED TO THE FANTASTIC. ISSUE NO. 2 (ON SALE OCT. 20th) FEATURES: DEATHLOK, THE MARX BROS. SCRAPBOOK, THE SIX MILLION DOLLAR MAN AND PLOP, TO NAME A FEW.

WE NEED READERS AND CONTRIBUTERS - SEND ALL ARTWORK/ REVIEWS/CHECKS/OR MONEY ORDERS (75¢) TO:
STEVE AUSTIN (CROM CO-EDITOR)
10238 SELMER PLAZA
PHILA. PA. 19116

PLEASE SEND ADEQUATE POSTAGE FOR RETURNED ARTWORK --

THE EDITORS ARE LOOKING FOR RECENT MARVEL-DC-WARREN COMICS SEND LIST INC. NO., PRICE, AND CONDITION....THANX!

RAINTREE ONE

"...is the sort of collection that makes you stare in disbelief and wonder where your sense of artistic appreciation has been the last few years. George Wunder has done one hell of a fantastic job for the last twenty years or more and has gone virtually unnoticed by the sophisticated experts who rarely get past discussing Raymond and Caniff...It's almost a shame. But every so often something like RAINTREE ONE will come along that sort of justifies it all..."

Gary Brown/ IBID 48

Terry And The Pirates

By George Wunder

It is RAINTREE's pleasure to reissue the persistently underrated work of George Wunder, whose TERRY AND THE PIRATES may have been the best of the postwar adventure strips.

RAINTREE ONE is fourteen weeks of 1956 TERRY, reproduced directly from syndicate proofs in quality format. Eighty pages.

$2.95 (please add 25 cents postage) from:

Raintree 575 Coconut Grove Station
Miami Florida 33133

HAVE A BLAST!

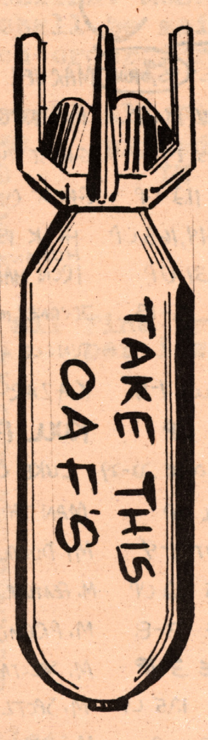

PEARL HARBOR DAY WEEKEND

OKLAHOMA CITY

Dec. 6,7&8
1974

And what do you want for Christmas, little boy?

HOT STUF' No. 2 — which has a superbly illustrated story by **Neal Adams** — a remarkable tale considered to be some of Neal's best work. And a powerful painting by Neal will be used as our full color cover. The *other half* of the issue has an introduction to a new character called The Scarecrow by **Bil Maher**, and The Further Adventures of Stella Stellar by the whiz kid **Rich Corben**.

All this wrapped up on slick coated paper, heavy stock covers, beautiful reproduction, and mailed flat with cardboard protection. **Watch ads in December for publication date.**

Already HOT STUF' No. 1 is SOLD OUT and a Collectors Item!

A new series of Large, full color, limited edition prints done by one of Hot Stuf's Staff Artists, namely: Neal Adams, Ken Barr, Rich Corben and Bil Maher (quite a staff — huh!). The first two of this series will be out in November with many more to follow.

And that's just the beginning of things that are cooking at **Hot Stuf' Publishing.**

Starting in December we'll be unleashing an array of goodies that'll knock ya' out; so, start saving your pennies, kids.

See ya' at Christmas.

Sal Quartuccio
770 East 45th Street
Brooklyn, New York 11203

FAST SERVICE HIGH QUALITY 25¢ LOWEST PRICES ANYWHERE

DC'S (ALL MINT)	MARVELS ← (95% MINT)	MARVELS ← (95% MINT)	→ MARVELS
ANGEL AND THE APE #1	AMAZ. ADV 13 UP	FRANKENSTEIN 2 UP	M. TALES 16-21, 31-52
BLACK MAGIC 1 UP	ASTON. TALES 14 UP	GHOST RIDER #1 (OLD) ORIGIN ISSUE	M. TEAMUP 10 UP
BOY COMMANDOS 1 UP	AVENGERS 112 UP	GHOST RIDER (NEW) 2 UP	M. TRIPLE ACTION 9-4
DEMON 2-16	CAP. AMERICA 144, 163 UP	HULK 150, 164 UP	M. TWO IN ONE 1 UP
KAMANDI 2 UP	CAP. MARVEL 31 UP	HUMAN TORCH 1 UP IRON MAN 6-15, 57 UP	MASTER OF KUNG-FU 17 UP
MISTER MIRACLE 12-18	CAP. SAVAGE 5-13	JOURNEY INTO MYST 1 UP	POWERMAN 5 UP
OMAC 1 UP	CAT 2-4	JUNGLE ACTION 7 UP	SGT. FURY 16, 22-65
PLOP 1-8	CHAMBER OF CHILLS 1-9	KAZAR **2 UP**	SHIELD (NEW) 2-5
PREZ 1-4	**CONAN 33 UP**	**KULL 11 UP**	SPEC. MARVEL ED. 15, 16
RIMA 1 UP	CREATURES ON THE LOOSE 22-29	LUKE CAGE 5 UP	SPIDERMAN 126 UP
SANDMAN #1	DAREDEVIL 102 UP	MAN THING 5 UP	STRANGE TALES 169-174
SHADOW 2 UP	DEAD OF NIGHT 1-4	M. DOUBLE FEAT. 1 UP	SUBMARINER 10-15, 44 UP
SHAZAM 2-7, 9-11	DEFENDERS 12 UP	M. FEATURE (ANT MAN) 4-12	SUPERNAT. THRILL 2-7
SWAMP THING 9 UP	DOC SAVAGE 3-8	M. PREMIERE 12 UP	TALES OF SUSPENSE 90-91
SWORD OF SORCERY 2-5	**DR. STRANGE 3 UP**	M. SPECTACULAR 1-7	THOR 206 UP
TARZAN 214, 215, 221	FANT. FOUR 125 UP	M. SPOTLIGHT 10 UP	TOMB OF DRACULA 10 UP
WEIRD WORLDS 2, 6-10	FEAR 13 UP	M. SUPERHEROES 16-21, 36-45	TWO GUN KID 74-102

MANY DUPLICATES—LIMIT 5 COPIES EACH ISSUE PER ORDER
MINIMUM ORDER 5.00 PLUS 50¢ POSTAGE REQUIRED ON ALL ORDERS.
15,000 COMICS ALL FINE TO MINT (95% MINT). AD GOOD THRU DEC. 15
LIST A FEW ALTERNATES IF YOU WANT TO. ALL COMICS GUARANTEED OR MONEY BACK.

UNCANNY TALES 1-4
VAULT OF EVIL 7-10
WEIRD WONDER T. 1-5
WARLOCK 2-8
WEREWOLF 10 UP
WHERE CREAT. R. 1-8
WHERE MONS. DWELL 1-28
WORLDS UNKNOWN 2 UP
X-MEN 37-49, 71-88

50¢ EACH 50¢ EACH 50¢ EACH 50¢

ANY GIANT SIZE ← 50¢ ISSUE ←
AMAZ. ADVEN. 2-11
ASTON. TALES 1-7
AVENGERS 34-50
CAPT. AMER. 104-113
CONAN KING SIZE #1
CONAN 26-32
CREAT. O.T.L. 16-21
DAREDEVIL 19-53
DEFENDERS 7-11
FANTASY MAST. 5-10
FANTASTIC FOUR 78-124

MAN THING 2-4
M. COLL. I.C. 9-11
M. TALES 4-9
KULL 5-8
X-MEN 20-36
DEMON 1
SHAZAM 1
SWORD OF SORCERY 1
SWAMP THING 5-8
MISTER MIRACLE 7-11
PHANTOM STRANGER 1
SECRET ORIGINS 1
STRANGE TALES 131-165
HULK 103-109

T.O.S. 75-89
T.T.A. 77-101
THOR 125-138
WARLOCK 1
WEREWOLF 2-6
KAMANDI 1
SHIELD (NEW) 1

BRYAN CONE
337 SYLVAN AVE
SAN MATEO, CA. 94403

CREEPY 2-9, 14
EERIE 4-10
SAVAGE TALES 5
SPIRIT #1
DEADLY HANDS OF KUNG FU #1
PENTHOUSE 1974 CALENDAR
MINIMUM ORDER OF 4 ISSUES 1.50 EACH

OUI MAGAZINE #1 5.00 2 2.50
PLANET OF THE APES #1 2.00

GOLD KEY
DR. SPEKTOR #1 MINT

UNCLE SCROOGE 106 TO 116
CHOICE MINT!
LIMIT: 5 COPIES OF EACH ISSUE PER ORDER

ART DAVIS

4021 UNRUH AVE
WSA MEMBER 513

PHILA, PA 19135
(215) DE3-0550

The below listed books are in Very Good Condition, unless otherwise indicated. Condition Code: M=Mint, NM=Near Mint, FN=Fine, VG=Very Good, G=Good, FR=Fair, PR=Poor, PA=Panel and C=Coverless.

Please include 35¢ for postage, and if insurance is wanted, include an additional 20¢. Alternates are appreciated. When writing include a stamp. I want to buy old, nice condition comics. I also will trade for anything on the list. Seven day return privilage. Thanks.

- EC's -

CRIME SUSPENSE #15 -	12.00
22,24 -	10.00
GUNFIGHTER #11G no bc cvr	4.50
HAUNT OF FEAR #25,26 -	11.00
MAD #17NM,19M,20M,22	9.00
51,55,76,77,90 -	2.50
SHOCK SUSPENSE #16 -	11.00
TALES FROM THE CRYPT #40	12.00
VAULT OF HORROR #28 -	15.00
36,38 -	12.00
WEIRD SCIENCE #17FN,28FN	25.00
26(Flying saucer report)	20.00

- - - - - - -

ACTION #59 20.00; 88FN,96FN	11.00
112FN 9.50; 120,121,122	7.50
275 - 300 1.00; 301 - 325	.75
ADVENTURE #8FN(titled NEW)	75.00
16FN 50.00; 105,109FN	10.00
173 6.00; 190,191,195,196	5.00
204,212,215,219 -	4.00
228G,230,233 - 236,239 - 242	3.00
244,245,248 - 251,254,255	3.00
247G(First Legion story)	10.00
267(Second Legion story)	5.00
256,258 3.00; 260,262 - 266	2.00
268,269 2.00; 232C,238C,243C	.75
270 - 300 .75; 301 - 325	.60
AMERICA'S BEST #1FN -	95.00
AMERICA'S GREATEST #8 -	35.00
BATMAN #12 40.00; 48 -	13.00
107 3.50; 123,126,133,135	2.50
143,147 - 149,153,154 -	1.25
BLACK COBRA #1 -	10.00
BLACKHOOD #14 -	10.00
BLUE BEETLE #4 -	28.00
BLUE RIBBON #1(Little Nemo)	78.00
BRAVE AND BOLD #30 7.50; 47	1.50
CAPT MARVEL #39FN,41FN,42VG	20.00
75M,78M 15.00; 98(2PAout),111	,$9
COMICS DIGEST #1NM -	10.00
DETECTIVE #26(Pc off frt)	37.50
46FR 17.50; 94FN,106VFN	15.00
102,115(Many sm holes thru ea)	$8
116,117FN 12.50; 130G,150G	8.00
152G,177G 8.00; 160VG -	9.00
229,232,235,237,239 -	3.50
DETECTIVE #209PR,219PR -	1.00
240,242,244 - 254,257,259	3.00
260 - 262,265,268 - 271,275	2.00
277,279 2.00; 282,284,285	1.50
287 - 295,297,299G,300G	1.50
301,305 - 319 .75; 320 - 339	.50
342 - 414 -	.35
EXCITING #1 VG-FN -	75.00
FANTASTIC FOUR #7,8G-VG	15.00
9G -	12.00
LOIS LANE #1 25.00; 2 -	9.50
3 7.50; 4,5 6.00; 6 - 10	5.00
13,16 - 22 -	2.50
MARY MARVEL #1FN -	45.00
MICKEY MOUSE MAG Vol.3#4	15.00
Vol.4#1. -	15.00
RULAH #18,20 -	10.00
SPIDERMAN #1 75.00; 3G tape	15.00
The SPIRIT #1 1944	75.00
SUPERMAN #20(spine poor)	12.00
42,47,49,50FN 15.00; 51G	10.00
58G 10.00; 84 6.00; 136,138	1.50
UNCLE SCROOGE #386(#1)VG-FN	60.00

******ORIGINAL FRAZETTA INK******
The below ORIGINAL Frazetta is catalouged in Graphic Gallery #2
It is in a 5" x 7" frame. -$75.00

CENTRAL NATIONAL WSA BUREAU NO. 513

STEVEN GALLO RFD #3 HAMLIN ROAD MAHOPAC, NEW YORK 10541 (914-375-0344)

Minimum order is $10.00. Enclose $.75 with all orders for postage and insurance. Money orders are preferred as checks must clear my bank. All orders processed promptly. Enclose an S.A.S.E. with all orders or inquiries. The grading system used is as follows:

m= mint, nm = near mint, f = fine, vg = very good, g = good, fa = fair

Please list alternates if possible. The following comics are individually priced as follows:

SUPERMAN #67 vg-f, 68 vg-f $5.00 @; 70 fa-g $2.50; 73g $3.50: 74 vg $4.00; 75f $5.00; 79 f $5.00; 82 vg-f, 83 vg-f, 84 vg-f, 85 vg-f $3.50@; 87 vg $3.00; 88 nm $4.50; 90 vg $3.00; 93 vg $2.50; 94 vg $2.50; 95 fa $1.25; 96 f $3.00; 97 f-nm $3.50; 98 vg-f $2.50; 100 nm $3.50; 101 vg-f $2.00.

ADVENTURE #243 vg, 244 vg, 245 vg $.75@; 246 f, 248 nm $1.00@; 249 vg $.75; 250 f, 251g, 252 vg, 253 vg, 254 f, 255 f, 256 vg, 257 vg, 258 f, 259 vg, 260 nm, 261 nm, 263 nm, 264 f, 265 vg, 266 f, 267 vg, 268 f, 269 f, 270 f $.50@.

ACTION #147g $2.50; 158 vg $3.00; 164 vg $2.50; 176 f $3.00; 177 vg $2.50; 179 vg $2.50; 203 vg $2.00; 205 f $2.50; 208 g $1.50; 248 vg, 249 f, 250 vg-f, 251 f $1.00 @; 252 vg (1st Supergirl) $2.50; 253 vg, 254 vg, 255 vg, 256 vg, 257 g, 258 f, 259 vg, 260 vg, 261 f, 262 vg, 263 f, 265 vg, 266 vg, 267 f, 268 vg, 269 g, 270 vg $.75@.

WORLDS FINEST #83 g, 85 vg, 88 vg, 90 f $1.50 @; 93 g, 94 vg, 95 g, 96 vg, 97 vg, 98 vg, 99 g $.75 @.

JUSTICE LEAGUE #15 f, 20 vg, 21 vg, 22 vg, 23 f, 24 nm, 25 nm, 26 m, 27 nm, 28 nm, 29 nm, 30 m $.50 @.

FLASH #110 vg $2.50; 118 f $1.00; 126 f, 127, 128 vg, 129 vg, 130 vg $.75 @; 131 g, 132 f, 134 f, 136 nm, 137 f, 138 f, 139 vg, 140 vg $.50 @.

GREEN LANTERN #9f, 10 f $1.25 @; 12 vg, 13 f, 15 f, 16 vg, 17 f, 18 f, 19 vg $.75 @;

HAWKMAN #7 f, 8f, 9 nm, 10 nm $.50 @; 12 m, 13 m, 14 m, 15 nm, 16 m, 17 m, 22 f, 25 m, 26m $.25@.

TEEN TITANS #1 m $1.00; 2 nm, 3 m, 4 nm, 5 nm $.50@.

NEW GODS #1 m $2.00; 2 m $1.50; 3m, 4 m $1.00 @; 5 m, 6 m, 7 m, 8 m, 9m $.75@.

MR. MIRICLE #1 m $2.00; 2 m $1.50; 3 m $1.00; 4 m, 5 m, 6 m, 7 m, 8 m $.75 @.

DOCTOR SOLAR #14 f, 15 f - nm, 17 f, 18 m, $.50 @.

FORBIDDEN WORLDS #131 f, 133 f, 134 nm, 135 m, 136 nm, 137 nm, 138 nm, 139 nm, 140 nm, 141 nm, $.25 @.

STEVEN GALLO RFD #3 HAMLIN ROAD MAHOPAC, NEW YORK 10541 (914-375-0344)

STEVEN GALLO RFD #3 HAMLIN ROAD MAHOPAC, NEW YORK 10541 (914-375-0344)

FOREVER PEOPLE #1 m $3.00; 2 m $1.50; 3 m, 4 m, 5 m $1.00 @; 6 nm, 7 m, $.75 @; 14 m, 17 m $.50@.

AVENGERS #7f $1.50; 8 nm $2.00; 9 f $1.50; 12 f, 14 nm, 17 f, 18 m, 19 f, $1.00 @.

DAREDEVIL #6 vg, 8 f, 9 m, 10 m $1.00 @; 11 nm, 12 m, 15 nm, 16 m, 17 m, 18 m, $.75 @.

THOR (JOURNEY INTO MYSTERY) #107 g $.50; 108 f, 109 f $.75 @; 113 f, 115 f, 116 f, 117 f, 118 f $.50 @.

GOLDEN AGE BOOKS

Planet #48 m (Fiction House)		$7.00	Detective #164 g (D.C.)		$1.50
Adventure #134 f	1948	$4.00	Action #72 vg - f	1944	$10.00
Superman #32 nm	1945	$15.00	Action #78 f-nm	1944	$12.00
Superman #37 m	1945	$15.00	Action #81 vg	1945	$ 7.00
Superman #38 vg -f	1946	$10.00	Action #101 g	1946	$ 4.50
Superman #42 vg	1946	$ 8.00	Action #103 f	1946	$ 6.00
Superman #43 poor	1946	$ .50	Action #109 f - nm	1947	$ 7.[illegible]
Superman #52 f	1948	$ 8.00	Action #120 vg	1948	$ 4.50
Superman #58 vg	1949	$ 6.00	Action #122 vg	1948	$ 3.50
Superman #59 f	1949	$ 8.00	Action #135 f	1949	$ 4.00

MISCELLANEOUS

Brave And Bold #30 g - vg (J.L.A.) $3.00, Challengers #5 vg - f (D.C.) 1958 $5.00, Strange Adventures #205 nm (Origin Deadman) $2.00, Lois Lane #10 fa 1959 $1.00, Flash Gordon #1 nm (King) 1966 $2.00, Flash Gordon #2 nm King) $1.00, Spirit #1 nm (Harvey) 1966 $1.00, Jigsaw #1 nm (Harvey) 1966 $.50.

HARD-COVER BOOKS

Tom Swift and His Great Oil Gusher - fa	1924	$ 7.50
Tom Swift and His Electric Locomotive - vg	1922	$10.00
Tom Swift and His Air Scout - vg	1919	$10.00

Please list alternate choices when possible. All books may be returned for full refund if not satisfied.

STEVEN GALLO RFD #3 HAMLIN ROAD MAHOPAC, NEW YORK 10541 (914-375-0344)

Mountain Empire Rarities

P.O. BOX
7171
Colorado
Springs
Colorado
80933

Hi there! ! ! We thought we'd start this ad with an explanation of our name. The Mountain Empire is self-explanatory because, in Colorado Springs, we are located in the middle of America's "little Switzerland". Now here comes the hard part, why Rarities for a comic shop? Well folks. It's like this. Besides comics, we sell science fiction books and magazines, western history books and magazines, coins, tokens and medals and even good ol' rock & roll records. There! With this forward, we begin our ad.

Terms: All comics and books are in very good to mint condition unless otherwise indicated (f-fair, p-poor, no-no cover, pg-pages missing, n-near mint, m-mint). A prompt refund will be made upon the return of any comic or book found not to be as advertised. If possible list second choices. No orders will be accepted for less than $5.00 except orders for catalogues and lists. Add 50¢ to cover postage and handling on all orders. Colorado residents add 3% state sales tax.

Ace double-novels

Science fiction

$2.50ea D44, D53
$2.00ea D299, D413, D437, D453, D457, D471, D485, D491
$1.50ea F113, F117, F141, F145, F147, F149, F195, F227, F242, F261, F265, F273, F285, F299
$1.00ea G574, G576, G597, G602, G609, G614, G618, H21, H22, H27, H36, H40, H56, H59, H65, H70, H77, H85, H91, H95, H103
$ .75ea M101, M103, M105, M107, M113, M115, M117, M121, M123, M125, M127, M129, M131, M133, M135

Westerns

$2.00ea D14, D24, D46, D106, D112, D134, D418, D430, D442, D514
$1.50ea F103, F124, F126, F164, F184, F196, F200, F224, F238, F244, F254, F260, F292
$1.00ea G584, G587, G591, G607, G610, G615, G642, G732, G755, G764
$ .75ea M100, M102, M104, M112, M120, M130, M136, M138

Mysteries

$2.50ea D37, D45, D59, D63, D149, D347, D361, D367, D373, D419, D469
$1.50ea F111, F125, G503, G506, G513, G525, G528, G531

Miscellaneous hardbacks

RED RYDER AND THE ADVENTURE AT CHIMNEY ROCK Whitman #2318 (F) $ 7.50
RED RYDER AND THE MYSTERY OF WHISPERING WALLS Whitman #2343 (F) 7.50
FIGHTING BLOOD by William Heyliger Goldsmith (F-DJ) 3.00
HERB KENT WEST POINT CADET by Graham M. Dean Goldsmith (F-DJ) 4.00
NORMA KENT OF THE WACS Whitman #2392 (F-DJ) 4.00
DICK KENT WITH THE MALEMUTE MAIL Saalfield #3342 (NM-DJ) 2.50
THE X BAR X BOYS AT NUGGET CAMP by James Cody Ferris Grosset & Dunlap (NM-DJ) 4.00
THE BOY SCOUTS TO THE RESCUE Saalfield (1921 ed) (VG-DJ) 5.00
DETECTIVES INC. by William Heyliger Goldsmith (VG-DJ) 4.00
BAMBI'S CHILDREN by Felix Salten Grosset & Dunlap (1939 ed) (F) 5.00
SECRETS OF THE ANDES by James H. Foster Saalfield (1933 ed) (F-DJ) 4.50
THE SECRET OF THE SUNDIAL by Ann Wirt Goldsmith (1932 ed) (VG-DJ) 3.00
BLONDIE AND DAGWOOD'S ADVENTURE IN MAGIC Whitman #2300 (NM-DJ) 5.00
BILLY WHISKERS AT THE CIRCUS Saalfield (1908 ed) (VG) 7.50

The following comics for my colleagues in fandom are for sale.
Please include SSAE with any order.
AL OESTREICH N217 UNIV MED CTR COLUMBIA MO 65201

all are VG or NM except M (mint) so indicated; however, an* indicates spine wear or spine tape as an exception (not excessive) to condition.

ALL STAR
2* — $210
4 — 170
5 — 140
6 — 110
7* — 105
9* — 103
11 — 87
12 — 87
13 — 82
14* — 76
15* — 76
16 — 65
17* — 62
18 — 62
19* — 62
20 — 65
21* — 62
22* — 62
23M — 68
23NM — 62
24 — 55
25M — 63
26 — 48
27* — 45
28* — 40
29 — 47
30* — 40
31M — 45
32 — 40
33 — 60
34 — 38
35* — 36
36* — 65
37* — 35
38* — 35
39 — 38
40 — 38
41 — 32
42* — 30
43* — 30
44* — 30
46 — 32

*******ALL STAR****
47* with cover tape — $28
48* — 32
49 — 33
50 — 35
51 — 32
52 — 32
53 — 32
54* — 30
55M — 35
56 — 30
57* — 35

AIR FIGHTERS
2M — 135.

ALL FLASH
1NM — 134.
3M — 54

JOKER (Woolverton in each):
1M — 65
2M — 35
3M — 22
4M — 20
5M — 20
6M — 14
7M — 14
8M — 13.50
8G-VG - 6
9M — 13.50

MARVEL MYSTERY
15* — 95
18* — 70

SHOWCASE
22 — 17 (Green Latrin)

CONAN
2M — 4.60
3M — 4.60

DETECTIVE
110 — 10

FANTASTIC FOUR
BLB "House of Horrors" (1969) M — 2.25

KID KOMICS
9M — 17.50

MARVEL TALES
set of 3-22M for $22.

STRANGE TALES
17 — 5.50
20 — 5.75
21 — 3.50
28 — 3.50
29 — 3.50
76 — 1.75
101 — 8.30
102 — 6
104 — 4
105 — 3
106 — 2.40
annual 2 — 8.

SPIDERMAN
26 — 2

TALES TO ASTONISH
1 — 21
3 — 8
4good— 4
5* — 5.50
6 — 5
8 — 4.75
10 — 4.75
12 — 4
27VG+ — 38.
36 — 5.50
37 — 3
39 — 2.25
40 — 2.25
41 — 2
42 — 1.60
43 — 1.60
44 — 2
45 — 2
49 — 2
50 — 2

AVENGERS
4 — 5
5 — 4

GOLDEN AGE GOODIES

plus MARVELS ATLAS•TIMELY

featuring All ★ Stars

[redacted]
I'm FROM MISSOURI
Al Oestreich MD.
N217 Univ Med Ctr
Columbia, MO 65201

1st ORLANDO con

A NOTE OF THANKS TO SOME GOOD FRIENDS WHO HELPED MAKE OUR FIRST CONVENTION THE SUCCESS IT WAS FOR EVERYONE : LARRY SHELL, HELEN AUSTIN, EVELYN IVEY, DON IVEY, JAN WORD, MRS. H.W. McCAULEY, KIM McCAULEY, AND KATHY AND CHRISTINE ROBERTS. SPECIAL THANKS TO ALLAN KURZOCK, BOB DONOVAN, JACK KENT, B.B. SAMS, AND RALPH DUNAGIN FOR DOING SKETCHES FOR FANS THROUGHOUT THE DAY- IT WAS A FINE FIRST CONVENTION FOR ORLANDO- WE LOOK FORWARD TO NEXT YEAR'S CONVENTION, WHICH WILL BE EVEN LARGER AND BETTER!

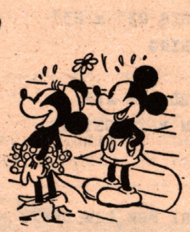

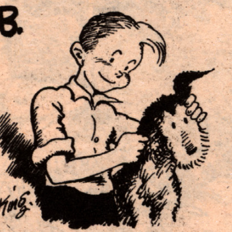

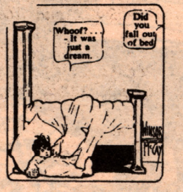

ROBERT D. HEAP, BOX 241, YORK NEW SALEM, PA. 17371
TERMS: 1. CHECK OR MONEY ORDER ONLY 2. $.50 POSTAGE WITH ALL ORDERS 3. INCLUDE S.A.S.E. 4. ALL BOOKS ARE MINT UNLESS NOTED. 5. ALL PRICES ARE PER COPY.

>COMICS AT .20 EACH<
BEWARE 2,3
CHAMBER OF CHILLS 2-7
CRYPT OF SHADOWS 2-4
VAULT OF EVIL 2,3
THOR 207-229
WORLDS UNKNOWN 2-4
DARK MANSION 14
HOUSE OF MYSTERY 209
HOUSE OF SECRETS 118,119,122,124
SINISTER HOUSE 9,16
WEIRD MYSTERY 4
WITCHING HOUR 41

>COMICS AT .25 EACH<
ADV. INTO FEAR (MORIBUS) 20-24
AMAZING ADV. (WAR OF WORLDS) 18,20
BEWARE 1
CREATURES ON THE LOOSE 22-26
CRYPT OF SHADOWS 1
GHOST RIDER (CYCLE) 1-8
MARVEL SPOTLIGHT 7-10,12-18
MARVEL TEAM-UP 12,15
MARVEL TWO-IN-ONE #1
MONSTER OF FRANKENSTEIN 2-6
SUPERNATURAL THRILLERS 2-6
STRANGE TALES 169-174
VAULT OF EVIL #1
WORLDS UNKNOWN #1
WEIRD WONDER TALES #1
PLOP 2-6
SWORD OF SORCERY 2-5

>MARVEL COMICS<
CONAN 22-35 @ .40
GIANT-SIZE SPIDERMAN #1 @.50
KULL 6-12 @.35
MASTER OF KUNG FU 15-17 @.35
SHANNA #1 @ .30
SHIELD (NEW) #1 @.30
TOMB OF DRACULA #9 @.35
WEREWOLF BY NIGHT 3-7 @.35

>D.C. COMICS<
BLACK MAGIC #1 @.30
SHAZAM #1 @.35
SWORD OF SORCERY #1 @.35

>CHARLETON COMICS<
DR. SPEKTOR #1 @.30
YANG #1 @.25
E-MAN #1 @.35
MIDNIGHT TALES #1 @.35

>BLACK & WHITE MAGAZINES<
CASTLE OF FRANKENSTEIN #18-21 @.90
CRAZY #1 @.75
GRIN #1 @ .60
HAUNT OF HORROR (MARVEL PULP) #1 @.90 ; #2 @.75
KUNG FU #1 @1.25 ; 2-5 @.90
MONSTER MADNESS #1 @.75
MONSTERS UNLEASHED #1 @1.25 ; 2-7 @.90
NIGHTMARE 1,3,5,9-20 @.75
NIGHTMARE WINTER 73 SPECIAL @.75
PSYCO #1,3,9-12,14-19 @.75
SAVAGE TALES #2 @ 2.00
SCREAM #1-8 @ .75
TALES OF THE ZOMBIE #1 @ 1.25, 2-7 @ .90
VAMPIRE TALES #1 @ 1.25 ; 2,3,5 @.90

>FANZINES<
COMIXSCENE/MEDIASCENE #3,4,5 @ 1.25 ; 6,7 @ .85
FANTASTIC EXPLOITS #20,22 @.60
GOLDEN AGE #3 @.50
MARVEL TIMES #1-3 @.50
MONSTER TIMES #28,29 @.35
NEW WORLDS TO GAIN #5 @ .40
PLG COMICS 1-3 AS A SET @.50
VOICE OF COMICDOM #17 @ 2.00

>UNDERGROUNDS AT 1.00 EACH<
BIZARRE SEX #2
CAPTIAN GUTS #1
CONEN/DR. STRENG
PULP #1

REASONABLE PRICES

>UNDERGROUNDS AT .40 EACH<
BUMWAD (COLOR)
CAPTIAN GUTS # 2,3
COSMIC CAPERS
ETERNAL TALES
GJDRKZLXCBWQ
GRUNT
HEAVY COMICS 1
INSECT FEAR 3
MUTANTS OF THE METROPOLIS
MR. NATURAL #2
SHANGRILA #1
SMILE # 1,2,3
TOONY LOONS
TURNED ON CUTIES
IMAGE OF THE BEAST
TITS AND CLITS
PANDORAS BOX

B&W MAGAZINES: ALL ARE IN FINE CONDITION, BUT HAVE 1/4 TOP OF COVER REMOVED. N.C. = NO COVER.

CREEPY #47 N.C. @.25 ; 48-50 @.35
EERIE #43,44 @.35
NIGHTMARE ANNUAL #1 @.25
NIGHTMARE # 8-10 @.25
PSYCO # 8,9, '72 ANNUAL @.25
VAMPIRELLA 19-21 @.25

→ WANTED ←
WILL PAY PREMIUM PRICES FOR MINT COPIES FOR MY COLLECTION:
CONAN # 2,3 & 13
VAMPIRELLA 1,3,5
VAMPIRELLA 1972 ANNUAL
GANGLAND'S DOOM (WEINBERG BOOK ON THE SHADOW)

>ALL REPLIES WILL BE ANSWERED<

ALL MINT! COMICS

CONAN
#1 9.00
#2 4.50
#4 3.50
#5 3.00
#6 2.75
#7 2.50
#8 2.25
#9 2.00
#10 2.00
#11 1.90
#12 1.80
#13 1.70
#14 1.70
#15 1.60
#16 1.60
#17 1.50
#18 1.50
#19 1.40
#20 1.40
#21 1.30
#22-24 1.10
#25-30 .90
#31-35 .65
#36-40 .50
#41-44 .35
#45 .25
#46 .25

CONAN ANNUAL
#1 .80

CONAN GIANT SIZE
#1 .70
#2 .55

CRAZY
#1 1.00
#2 .80
#3-6 .50

DEADLY HANDS OF KUNG FU
#1 1.25

DEADLY HANDS OF KUNG FU (Special Edition)
#1 1.20

DEFENDERS
#1 1.10

DEMON
#1 1.10
#2 .70
#3 .60
#4-6 .50
#7-11 .45
#12-16 .40

DRACULA LIVES
#1 2.00
#2 1.25
#3-5 .90
$6-9 .75

FANTASTIC FOUR
#39 1.60
#40 1.60
#44 1.45
#47 1.35
#48 1.25
#49 1.60
#50 1.60
#53 1.25
#55 1.20
#56 1.15
#57 1.10
#60 1.00

FOREVER PEOPLE
#1 2.50
#2 1.70
#3 1.50
#4-6 1.00
#7-11 .60

HAUNT OF HORROR
#1 1.00
#2 .90
#3 .75
#4 .75

KAMANDI
#1 .85
#2 .55
#3-5 .45
#6-10 .40
#11-14 .35
#15-18 .30
#19-22 .25
#23 .20
#24 .20

KULL
#1 2.50
#2 1.50
#3 1.00
#4 .80
#5 .70
#6-10 .60
#11-14 .45

LUKE CAGE
#1 1.00
#2 .75
#3 .60
#4 .40
#5 .35

MAN-THING
#1 .45

MARVEL FEATURE
#1 1.50

MARVEL PREMIERE
#1 1.25
#4 .90
#12 .35
#13 .35
#15-17 .30
#18 .25
#19 .25

MARVEL TEAM-UP
#1 1.50

MR. MIRACLE
#1 2.50
#2 1.50
#3 1.00
#4-8 .90
#9-12 .75
#13-18 .60

MONSTER MADNESS
#1 1.00

MONSTERS UNLEASHED
#1 2.00
#2 1.25
#3-5 1.00
#6-8 .75

MONSTERS OF THE MOVIES (Smith Reprint)
#1 1.50

NEW GODS
#1 2.50
#2 1.50
#3 1.00
#4-7 .80
#8-11 .60

OMAC (NEW KIRBY)
#1 .35
#2 .25
#3 .20

OUR FIGHTING FORCES (NEW KIRBY)
#151 .30
#152 .25

PLANET OF THE APES
#1 1.25
#2 1.10
#3 1.00

BLUE STAR

p.o. box 1281, hartford, conn., 06101

RIMA
#1 .40
#2 .30
#3 .25
#4 .20
#5 .20

SANDMAN
#1 1.00

SAVAGE SWORD OF CONAN
#1 1.50
#2 1.20
#3 1.10

SAVAGE TALES
#1 13.50
#2 3.50
#3 2.75
#4 1.75
#5 1.50
#6 1.25
#7 1.10
#8 1.00

SHADOW
#1 .50
#2 .40
#3-5 .30
#6-8 .25

SILVER SURFER
#1 3.50
#2 1.75

SPIDERMAN
#30 1.60
#33 1.60
#42 1.40
#43 1.40
#44 1.30
#45 1.30
#46 1.25
#47 1.25
#113 .50
#114 .50
#129 .45
#130-32 .40
#133-35 .35
#136-39 .30

SPIRIT
#1 2.00

SWAMP THING
#1 2.25
#2 1.25
#3 .75
#4-7 .55
#8-11 .40
#12-13 .25

TALES OF THE ZOMBIE
#1 2.00
#2 1.25
#3 1.00
#4-8 .75

TARZAN
#207 1.25
#208 1.00
#209 .75
#210 .65

TOMB OF DRACULA
#1 2.00

VAMPIRE TALES
#1 2.00
#2 1.25
#3 1.00
#4-7 .75

WEIRD WORLDS
#1 1.00
#2 .75
#3 .45

Thanks very much to all of you who ordered from my last ad. My comics are all mint. I have stock of each issue listed, but should I run short I will refund unless you list alternates. Comics are more than a hobby with me. They are the way I make my living, so it's very important to all of us at Blue Star that you are satisfied. We will go to great lengths to see that you are happy with your order. There is no minimum order but please add .50 postage to orders under 10.00 (.25 if you want insurance). I postpay and insure all orders over 10.00. Add $2.00 if you want U.P.S. - most orders shipped same day received.
- BUYING ALL MINT COMICS AND MAGAZINES-

BLUE STAR COMICS
P.O. BOX 1281
HARTFORD, CONN.
06101

BEN BIBER (203) 232-2736

- DEALERS, WE BUY AND SELL QUANTITY AT WHOLESALE PRICES.

BLUE STAR COMICS

....IS PROUD TO ANNOUNCE THAT WE ARE NOW HANDLING ART WORK

BY **barry smith**

These works have been produced by Barry's own Gorblimey Press on the finest quality paper.

THIS IS A FOUR PIECE BLACK AND WHITE PORTFOLIO CALLED "FOUR AGES". FOUR BEAUTIFUL 7 by 12 PRINTS OF OUR FAVORITE BARBARIAN IN DIFFERENT STAGES OF DEVELOPMENT. THE FIRST EDITION SOLD OUT AT $6.00 PER. THIS SECOND EDITION IS BEING OFFERED AT $3.50 PER AND WILL BE SOLD OUT VERY SOON. THIS EDITION IS LIMITED TO A PRINT RUN OF 1,000. (we still have 5 first edition sets available at $7.50).

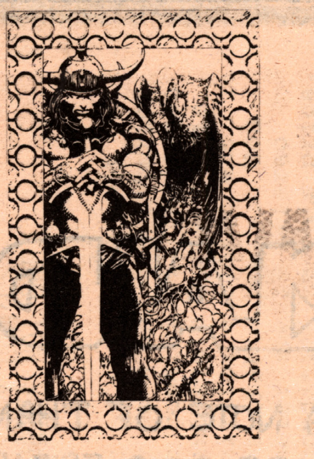

The Barbarian

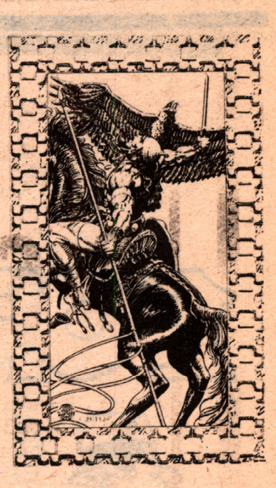

The Warrior

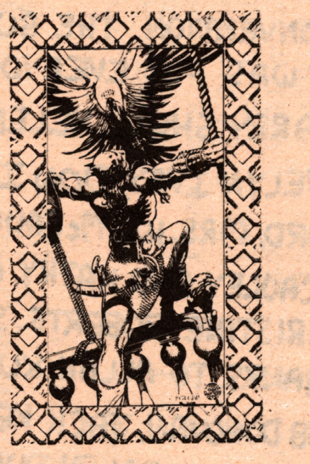

The Buccaneer

The King

THIS PRINT IS A 22" by 17" ONE COLOR (Sepia) PRINT LIMITED EDITION PRINT RUN OF 1,000. BEAUTIFUL AT $3.00 EACH.

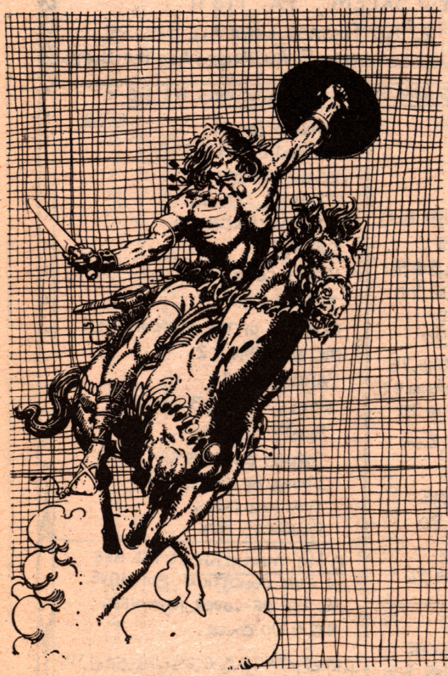

THIS IS A BEAUTIFUL 4-COLOR, HIGH GLOSS PRINT CALLED " THE RAM AND THE PEACOCK ". THIS 23" x 23" PRINT IS AN EXTREMELY BEAUTIFUL RENDERING IN A SWORD AND FANTASY SETTING.
THIS WORK HAS TO BE SEEN TO BE BELIEVED. WE ARE SO SURE YOU'L FLIP OVER IT WE'LL EVEN PAY POSTAGE SHOULD YOU WANT TO RETURN IT.

IT IS A LIMITED EDITION OF 1,000. VERY FEW ARE LEFT. WE ARE OFFERING THIS GEM AT $10.00 INCLUDING EXTRA SECURE MAILING TUBES AND POSTAGE.

WE HAVE ANOTHER PAINTING BY BARRY, TOO LARGE TO BE SHOWN HERE, CALLED "the JUDGEMENT of the DEAD...by the LIVING". IT IS 21" X 34" IN BEAUTIFUL BLACK AND WHITE HALF-TONES.

THIS PRINT ,ALSO, HAS TO BE SEEN. TRUE ART BY A TRUE ARTIST. $3.00 EACH.

IF YOU LIKE CONAN
IF YOU LIKE BARRY SMITH
OR IF YOU JUST LIKE FINE ART....
THESE ARE FOR YOU.

FOR THIS AD ONLY YOU MAY BUY THE <u>RAM</u> AND THE <u>PEACOCK</u> AND ANY OTHER WORK AND PICK A THIRD WORK FREE .

LOOK WHAT WE GOT!

STAN LEE

FILM SHOW

not open to public, convention members only. FRIDAY
Cartoons-Roadrunner and Bugs Bunny.
Marx Brothers in "ROOM SERVICE"
Davis and Crawford in the classic, "WHATEVER HAPPENED TO BABY JANE?"
"ANGRY RED PLANET" (S.F. flick)
SATURDAY!
Cartoons-Disney characters.
Ray Harryhausen's special effects--in "FIRST MEN ON THE MOON"
Laurel and Hardy in "THE MUSIC BOX"
VINCENT PRICE at his very best- the horror classic "HOUSE OF WAX"
W.C. Fields in "THE PHARMACIST"
Chris Lee in top form in "DRACULA HAS RISEN FROM THE GRAVE"
(film show has been booked, however changes might be made.)

GUESTS

STAN LEE (guest of honor)
JIM STERANKO
BARRY SMITH
HOWARD CHAYKIN
NEAL ADAMS
RALPH REESE
JIM STARLIN
MIKE KALUTA
GRAY MORROW
DON McGREGOR
STEVE MITCHELL
STEVE SKEATES
MARV WOLFMAN
JACK ABEL
GERRY CONWAY
AL MILGROM
WALT SIMONSON
(all guests have said they will be there)

CONAN SMITH

Barry Smith Interview--Saturday...

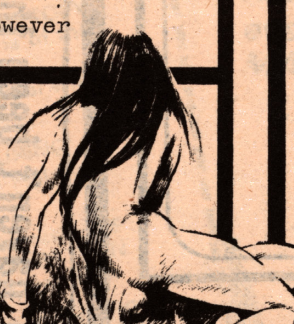

THE ALL-NEW CONVENTION

BARGAIN DAY

On Thursday, admission is only $1. Only the dealers room is open. Many of the dealers will be offering special sale items then

DEALERS

Creation is famous for its dealer's room, it's the place to buy, sell and swap comics, books, art, posters, stills, ECs horror and SF items & historical buttons. 150 booths crammed with an assortment of the above, at Creation '75. Tables, including two admissions are $60.00. Over 115 tables are now sold, so hurry if you want one. Thanks..

AUCTIONS

STERANKO

EC DAY

On Friday, a special tribute to EC comics with many of the EC artists & editors in panels and talk. The top EC fans will be on hand as well. And a special visual and sound look at Bradbury and EC. Be there

HOT STUF'

Creation's special exhibits are highlighted by the "Hot Stuf" Display Room, one of the main attractions at the 1974 July Con. Hundreds of pieces of artwork by ADAMS, CORBEN, BARR, BUCKLER, MAHER and others will be shown. This new version of the rm. will be bigger and better than ever. Meet and talk to the pros! Sketch and autograph sessions daily! And lots of suprises! And you can pick up the latest "Hot Stuf" products produced especially for Creation. Be sure not to miss this.
Boston Comic Works, the East Coast underground comix company is preparing a special new display.
Much more to come, keep posted by registering now!

PLEASE READ BELOW FOR INFORMATION

REGISTER NOW & SAVE

Now is the time to become an advance member of the Creation Convention. Besides saving yourself a dollar and a wait on line at the door on the convention, you'll receive a progress report and your tickets prior to the con. So want to do yourself and us a favor? Register right now using the handy coupon below. Thanks

****

Please register me in advance as a member of Creation 1975.
TWO DAYS-(Specify days ______ ______)-$4.
THREE DAYS-(______ ______ ______)-$5.
FOUR DAYS- -$6.
Send my tickets and progress reports to-
Name ______________________
Address ______________________
City ______________________ State ______ Zip ______
Additional names for more than one membership-please use your own paper, with the same information as above. Thank you

****

At the door prices-Single day fee is $3, except Thursday which is only $1. Two days-$4., 3 days-$5, 4 days-$6/ For low group rates for parties of 20 or more, write us............ ..

JANUARY 2ND TO 5TH

Dealer's fees to-ADAM MALIN, 16 east 2nd St. Freeport, N.Y. 11520.

TIMES-Thurs. 1:30PM to 9PM, Fri. 11AM to 2AM, Sat-10AM-2AM, & Sunday-10AM to 6:30

SEND FEES TO---GARY BERMAN, 197-50F PECK AVE. FLUSHING, NY 11365.

COSTUME PARADE- on Sat. $75 bond 1st prize, $25 bond 2nd, write for more info

HELP

If you can help distribute convention brochures at school or in your area, please let us know. If you can put up a poster or two, let us know. Colleges, store areas, high schools, etc. Tell us how much stuff you can distribute, and thanks alot for help...

HOTEL RATES

The Hotel Commodore, in the heart of Manhattan, 42nd and Park Ave. is the site of Creation '75. The entire Ball Room floor is ours-walk up or take the elevator as you enter the hotel. If you are staying over at the Commodore-Please reserve through us, it's the only way the low convention rates will apply to you. (If you wait until the con to get a room you'll have to get a special card from us to qualify for the special low rates) Hotel rates-as follows-Single-$20, double-$26, $30- for triple, $36 for a quad. Remember- send your name, address and times arriving & leaving. We'll do all the rest. Thanks.

COMICS I WILL BUY

The following is a list of comic books we are interested in purchasing immediately. All comics must be complete and in very-good or better condition. This means a tight cover; no rips or tears; minor markings but none that deface the cover. Some discoloration but not soiled. All prices are for individual books. There is no need to write first if you have any of these books. Just mail them to us, up to five copies of each issue, along with a statement of what you are mailing and the total amount due. Payment will be sent immediately upon receiving the books. Books received which are in less than very-good condition will have to be returned. If you have more than five copies of any book for sale, please write us first and we will let you know how many we can use. We are also looking for people who can supply us with back-issue comics on a regular basis at reasonable prices. If you feel you can be of some help, please write us and state your Proposition. Thanks.

All people sending in comics from this ad will receive a more complete purchasing list along with their payment. Otherwise, it is free to anyone upon request.

AMAZING FANTASY 15=$30.00
AMAZING ADVENTURES 2-10=15¢
ASTONISHING TALES 2-10=15¢
AVENGERS 1=$12.00 2=$4.00 3,4=$3.00
5-7=$1.50 26-40=25¢ 41-65=20¢
66-115=15¢
AVENGERS SPECIAL 1=75¢ 2=50¢
CAPTAIN AMERICA 106-118=20¢
119-150=12¢
CAPTAIN MARVEL 1=75¢ 2-10=25¢
11-15=20¢ 16-25=15¢ 26-30=12¢
CONAN 1=$4.00 2-5=$2.50 6-11=$1.50
12-16=$1.00 17-23=75¢ 24-30=35¢
31-up=20¢
CREATURES ON THE LOOSE 10=35¢
DAREDEVIL 1=$4.50 2=$2.50 3=$2.00
4,5=$1.50 6,7=75¢ 12-18=25¢
19-30=20¢ 31-55=15¢ 56-up=12¢
DAREDEVIL SPECIAL 1=50¢
DEFENDERS 1=75¢ 2-7=35¢ 8-11=15¢
DOCTOR STRANGE 1-up=12¢
FANTASTIC FOUR 1=$50.00 2,3=$25.00
4=$15.00 5=$10.00 6-8=$7.50
9-12=$4.00 13-18=$3.00 19-25=$2.00
26-30=$1.50 31-35=$1.00 36=40=75¢
41-45=50¢ 46-55=35¢ 56-70=25¢
71-105=20¢ 106-130=15¢
FANTASTIC FOUR SPECIAL 1=$4.00 2=$2.00
GIANT-SIZE AVENGERS, SPIDER-MAN, SUPER-STARS, ETC. any=25¢
HULK 1=$15.00 2=$7.50 3=$4.00
4-6=$3.00 102=35¢ 103-125=20¢
126-140=15¢
IRON MAN 1=75¢ 2-5=35¢ 6-10=25¢
11-35=15¢ 36-50=12¢
KULL 1=75¢ 2-5=35¢ 6-10=15¢
MARVEL COLLECTOR ITEM CLASS. 1=75¢
2=50¢
MARVEL FEATURE 1=50¢ 2,3=35¢ 4,5=25¢
6-up=12¢
MARVEL PREMIERE 1=35¢ 2-5=25¢
6-10=15¢ 11-15=12¢
MARVEL SPOTLIGHT 1=35¢ 2-5=25¢
6-10=15¢ 11,12=12¢
MARVEL TALES 1=$2.50
MARVEL TEAM-UP 1=75¢ 2-10=35¢
MARVEL TEAM-UP (cont'd) 11-15=15¢
MARVEL TRIPLE ACTION 1=35¢ 2-5=25¢
6-10=15¢
MARVEL TWO-IN-ONE 1-up=12¢
SAVAGE SWORD OF CONAN 1-up=80¢
SAVAGE TALES 1=$6.50 2=$2.00 3=$1.50
4-up=75¢
SGT. FURY 1=$7.00 2,3=$1.50
SILVER SURFER 1=$1.50 2-7=75¢ 8-18=50
SPIDER-MAN 1=$30.00 2=$15.00 3=$10.0
4,5=$7.50 6-8=$5.00 9,10=$3.00
11-16=$2.50 17-20=$1.50 21-25=$1.00
26-35=75¢ 36-45=50¢ 46-60=35¢
61-80=25¢ 81-105=20¢ 106-122=15¢
SPIDER-MAN SPECIAL 1=$3.00 2=$1.50
6-up=25¢
STRANGE TALES 101=$4.00 110=$1.25
STRANGE TALES SPECIAL 2=$3.50
TALES OF SUSPENCE 39=$10.00 40=$3.50
41=$2.00 42-44=$1.50
TALES TO ASTONISH 27=$12.00 35=$4.00
36=$2.50 37-40=$1.25
THOR 83=$15.00 84=$7.50 85-90=$2.50
91-95=$1.50 96-100=$1.00
THOR SPECIAL 1=$1.00 2=75¢
TOMB OF DRACULA 1=50¢ 2-5=25¢ 6-10=15¢
X-MEN 1=$5.00 2,3=$2.50 4-6=$1.50
7-11=75¢ 12=15=50¢ 16-20=25¢
50-up=15¢

ATOM 16-25=20¢ 26-45=15¢
AQUAMAN 50-52=15¢
BRAVE AND BOLD 56-70=25¢ 71-100=15¢
GREEN LANTERN 76=$2.00 77=$1.50
78-87=75¢
HAWKMAN 1=$1.50 2-4=75¢ 5-10=35¢
11-20=20¢ 21-27=15¢
HOUSE OF SECRETS 92=75¢
SECRET ORIGINS 1=15¢ 2-up=12¢
SECRET ORIGINS ANNUAL 1=$3.50
SPECTRE 1=75¢ 2=50¢ 3-6=25¢
SWAMP THING 1=75¢ 2=50¢ 3-5=35¢
6-8=15¢ 9-up=12¢
WEIRD WORLDS 1=35¢ 2-5=20¢ 6,7=12¢
WEIRD WAR TALES 1-up=15¢
WEIRD WESTERN TALES 1-up=15¢

Richard Alf • Box 20622B • San Diego, California 92120

HAVE A BLAST!

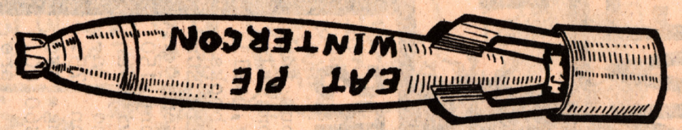

PEARL HARBOR DAY WEEKEND

OKLAHOMA CITY

Dec. 6,7&8
1974

I haven't been this bored since I kicked T.V. ...

WHAT A DILEMMA! THIS GIRL IS SUFFERING FROM "MEDIA WITHDRAWL." MAYBE SHE NEEDS A SHOT OF WORM MAGAZINE...

...AND NOW, WORM #2, AS WELL AS PURPLE WARP #15 AND 16, ARE AVAILABLE BY MAIL AT 65¢ EACH... ADULTS ONLY -SO PLEASE STATE AGE.
TOM HOSIER
BOX 253, PLYMOUTH, CT. 06782

The Snoopy Festival PUBLISHED BY HOLT, RINEHART ★ NOVEMBER ★ 8½ X11 HARDBOUND -224 PAGES—96 PAGES IN FULL COLOR—MORE THAN 600 B AND W CARTOONS—PUBLISHER'S PRICE $9.95 SCHULZ IS PROBABLY THE GREATEST LIVING AMERICAN CARTOONIST

The Origins of MARVEL COMICS BY Stan Lee PUB IN OCT. AT 9.95 IN CLOTH ★COLOR★ MORE THAN 200 PAGES—F.F., SPIDEY, DR. STRANGE, ETC.
AVAILABLE IN NOVEMBER—YOU CAN'T MISS THIS ONE! ORDER TODAY!

THE GUMPS BY SIDNEY SMITH 162 PAGES—PUB AT 9.95 BY SCRIBNER'S SONS HARDBOUND— INCLUDES THE FAMOUS DEATH OF MARY GOLD—ED BY HERB GALEWITZ

MY TERMS—$9.50 FOR ONE BOOK—$18.50 FOR 2 BOOKS—$27.50 FOR ALL THREE—I PAY POSTAGE, HANDLING, AND INSURANCE—ENCLOSE S.A.S.E. FOR CONFIRMATION—GREAT FOR GIFTS—FOREIGN ORDERS ADD $1.00/BOOK—SEND M.O.S TO:

CHARLES A. WAGNER
276 EAST SIXTH STREET
PERU, INDIANA 46970

JUST 2 WEEKS TO T.B.G. 71!

No matter when you want to advertise, the ad deadline can never be more than TWO weeks away!

7000 readers + bi-weekly publication + your ad = one terrific combination! If comic fandom is your target, don't waste your time and advertising money elsewhere...put it to work in the best possible place: T.B.G.! Our four years experience has built a readership that cannot be matched anywhere else in fandom! That's the reason we print over 130 pages a month--OUR advertisers KNOW!

Place all your advertising investment where it will give you the best return...right here in The Buyer's Guide.

Our list of satisfied advertisers is endless!

GOOD DEAL

BIG LITTLE BOOKS

10% OFF ON ORDERS OF $25 OR MORE

ABBIE AN SLATS & BECKY (Saalfield #1182) NM $8.00
*AIR FIGHTERS OF AMERICA (FMB) #1448 Fine 5.50
ALLEN PIKE OF THE PARACHUTE SQUAD #1481 (FMB) VF-NM 5.00
ALLEY OOP & DENNY-Jungles of Moo #1473 Fine 9.00
APPLE MARY & DENNIE'S LUCKY APPLES 1403 VF 7.00
BANDITS AT BAY (Saalfield #1138) VG 4.50
BARNEY BAXTER-In The Air With The Eagle Squadron 1459 F $6
*BIG CHIEF WAHOO Lost Pioneers (sp. scuffed) 1432 VG $5.50
* " " " And The Magic Lamp 1483 (FMB) VG 5.50
BLONDIE & BOUNCING BABY DUMPLING #1476 G 4.00
* " The Bumsteds Carry On #1419 G 5.00
* " Baby Dumpling And All #1487 VF 6.50
" Cookie & Daisy's Pups #1491 G 3.50
BRAD TURNER In Transatlantic Flight #1425 NM 6.00
BRENDA STARR And The Masked Imposter #1427 VF 7.00
BRICK BRADFORD With Brocco The Modern Buccaneer #1468 F $7
BUCK JONES & The Rock Creek Cattle War #1461 VG $6.00
" " In The Roaring West #1174 VG 6.00
" " & The Killers Of Crooked Butte #1451 NM 7.00
" " & The Two Gun Kid #1404 NM 7.00
*BUCK ROGERS Overturned World #1474 (FMB) VF 16.00
" " Super Dwarf Of Space ALL PICTURES 1490 VF15.00
" " vs The Fiend Of Space #1409 VF-NM 16.00
" " On The Moons Of Saturn (Pgs 3-24, 27&28 out) #1143 O/W VG 4.00
" " & The Doom Comet #1178 VG 8.50
" " In The War With The Planet Venus (No Spine - o/w F-NM) #1437 7.00
Bullets Across The Border (Saalfield #1142) Fine 6.00
BULLET BENTON (Saalfield #1169) NM 8.00
BUFFALO BILL, Wild West Adventures Of (COCOMALT) VG 7.00
CAPT. FRANK HAWKS Air Ace & The League Of 12 1444 VG-F4.00
*CAPT. MIDNIGHT-Secert Squadron vs The Terror Of The Orient(FMB) #1458 VG 7.00
CAPT. MIDNIGHT & The Moon Woman #1452 VG 6.00
CHARLIE CHAN Solves A Mystery #1459 VF-NM 7.00
" " #1478 VF 6.50
*CHARLIE CHAN VILLAINY On The High Seas (FMB) VF-NM 1424 $8
CHARLIE McCARTHY & EDGAR BERGEN #1456 VF-NM $8.00
CHUCK MALLOY R.R. Detective On The Streamliner (sp.scuffed) #1453 VG-F 4.50
CLYDE BEATTY Daredevil Lion & Tiger Tamer (sp.scuff on edge) #1410 VG-F 4.00
COACH BERNIE BERMAN-Brick Barton & The Winning 11 #1480 VG-F 4.50
~~*CONVOY PATROL -A Thrilling U.S. Navy Story (FMB) #1446 VG 3.50~~ SOLD
COWBOY LINGO-Boys BOOK Of Western Facts Harmon Art #1457 NM 6.00
CRIMSON CLOAK (Saalfield #1161) VF-NM 7.00
DAN DUNN SECRET OPERATIVE #48 & The Zeppelin Of Doom (sp.scuffed o/w Fine) DELL FAST ACTION$10
" " S.O. #48 & The Dope Ring #1492 NM 7.50
" " " #48 & The Crime Masters #1171 G-VG 7.50
" " " #48 & The Border Smugglers #1481 VF 7.50
" " " #48 (ALL PICTURES) #1417 NM 8.25
" " On The Trail Of The Counterfeiters #1125 VG-F 8.00
DANGER TRAILS IN AFRICA #1151 G-VG $6.50
DRAFTIE OF THE U.S. ARMY # 1416 VF-NM 8.00
*DESERT EAGLE & THE Hidden Fortress #1431 (FMB) NM-M 7.00
" " Rides Again #1458 VF-NM 5.50
DETECTIVE HIGGINS Of The Racket Squad #1484 VF 5.00
*DICK TRACY vs Crooks In Disguise #1479 VF-NM 10.00
* " " & His G-Men (FMB) #1439 NM 9.00
" " Special FBI Operative #1449 (SP SCUFF) VG 5.00
" " On The High Seas #1454 VF 9.00
" " & The Hotel Murders #1420 VG 8.00
" " On The Trail Of Larceny Lu #1170 G 7.00
" " & The Man With No Face #1491 FINE 8.50
" " & The Phantom Ship (1st BPO) #1434 G 5.00
" " & The Racketeer Gang #1112 VG 7.00
" " & The Super Detective #1488 VF 9.50
" " & The Spider Gang (Pgs 3-8 out) #1466 VG 5.00
" " & The Yogee Yamma #1412 VF-NM 9.00
DIRIGIBLE ZR-90 & The Disappearing Zeppelin #1464 (Paint Smear on cover) G 3.50
DIXIE DUGAN Among The Cowboys (Saalfield #1167) VF-NM 8.50
DON O'DARE Finds War #1438 NM 6.50
DON WINSLOW Of The Navy & The Great War Plot 1489 NM 8.00
" " " " " vs The Scorpion Gang 1419 VG-F 7.50
* " " Navy Intelligence Ace #1418 (FMB) Fine 7.50
*DONALD DUCK Off The Beam (1"sp split) #1438 (FMB) G 4.50
* " " Sees Stars (FMB) #1422 Fine 9.00
" " Such A Life #1404 VG-F 8.00
" " Forgets To Duck #1434 Fine 10.00
" " Gets Fed Up #1462 Fine 10.00
" " SILLY SYMPHONY Donald & His Misadventures (Pgs 3 -10 out) #1441 G 5.00
DOOMED TO DIE (Saalfield #1137) VG-F 6.50
DOWN CARTRIDGE CREEK (Saalfield #1140) VG-F 5.50
ELLERY QUEEN Adventures Of The Last Man Club 1406 VG 3.75
* " " MURDERED MILLIONAIRE (FMB) #1472 Fine 5.50
FELIX THE CAT (ALL PICTURES) #1439 NM 13.50
FLAME BOY And The Indian Secerts #1464 VF 5.00
*FLASH GORDON Tyrant Of Mongo #1484 VF 17.50
* " " Ice World Of Mongo #1443 Fine 16.00
" " Perils Of Mongo #1423 NM 18.50
" " On The Planet Mongo (Year 1934) (spine covered with masking tape) G 7.00
" " Tournaments Of Mongo #1171 G-VG 10.00
" " Witch Queen Of Mongo #1190 G 10.00
FLYING THE SKY CLIPPER w/Winnie Atkins #1108 G 3.00
FRANK BUCK PRESENTS Ted Towers Animal Master 1175 G 5.50
FOREIGN SPIES-Dr. Doom & The Ghost Submarine 1460 VF 5.50
*GREEN HORNET Cracks Down (Valleley Art) #1480 VF 12.00
" " Strikes #1453 VF-NM 12.00
G-MAN Radio Bank Robberies #1434 Fine 5.50
" On The Crime Trail #1118 Fine 5.50
" Breaking The Gambling Ring #1493 VF 5.00
" & The Gun Runners #1469 VF-NM 6.50
* " vs The Fifth Column (FMB) #1470 VF-NM 6.50
A " In Action (Saalfield #1173) VF 6.50
" ALLEN (" #1162) VG 5.00
TRACKED BY A G-MAN (Saalfield #1158) VF 6.50
G-MEN On The Trail (" #1157) VF- NM 6.50
G-MEN #1168 VG 6.00
JUNIOR G-MEN #1442 FINE $6.50
GANG BUSTERS In Action #1451 VG 6.00
" " Step In #1433 NM 8.00
" " Smash Through #1437 FINE 5.50
GENE AUTRY Public Cowboy #1 #1433 FINE 10.00
" " Gun Smoke Reckoning #1434 NM 6.00
* " " Hawk Of The Hills #1493(FMB) VF-NM 6.50
* " " Special Ranger (FMB) #1428 NM-M 7.50
" " Cowboy Detective #1494 NM 6.50
" " Law Of The Range #1483 NM 6.50
GEORGE O'BRIEN Gun Law (MOVIE SCENES) #1418 VG-F 5.50
" " Hooded Riders #1457 NM 6.50
GUNS IN THE ROARING WEST #1426 FINE 3.50
HALL OF FAME OF THE AIR #1159 G 4.50
HAROLD TEEN Swinging At The Sugar Bowl #1418 F-VF 7.50
HUCKLEBERRY FINN #1422 NM 6.00
INVISIBLE SCARLET O'NEIL vs The King Of The Slums #1406 NM 6.00
JACK ARMSTRONG Ivory Treasure #1433 VG-F 8.00
" " Mystery Of The Iron Key #1432 NM 9.00
JERRY PARKER-Police Reporter & The Candid Camera Clue #1447 VG 3.50
JIM CRAIG STATE TROOPER & The Kidnapped Governor #1466 VG 5.50
JIM STARR Of The Border Patrol #1428 FINE 5.00
JOHN CARTER OF MARS by ERB #1402 VG 7.00
JOHNNY FORTY-FIVE (Saalfield) #1164 VF-NM 6.50
JUNGLE JIM (Pgs 3-8 out) #1138 VG 5.50
JUNIOR NEBB On The Diamond Bar Ranch #1422 VF 8.00
JUST KIDS & Deep Sea Dan (Saalfield 1184) VF 8.00
KAYO & MOON MULLINS The One Man Gang #1415 FINE 7.50
KEN MAYNARD Gun Wolves On The Gila #1442 VF 6.00
KING OF CRIME (Saalfield 1134) FINE 6.00
LI'L ABNER In New York #1198 G 4.00
(1 pg torn & ½ pg missing)
LIGHTNING JIM U.S. MARSHALL Brings Law To The West #1441 VF-NM 5.00
LITTLE ANNIE ROONEY On The Highway To Adventure #1406 VG-F 5.50
LITTLE MARY MIXUP & The Grocery Robberies (Saalfield #1192) NM 8.50
LITTLE ORPHAN ANNIE & The Ghost Gang #1154 G 6.00
" " " & The Haunted Mansion 1482 VF+ 11.00
" " " & PUNJAB The Wizzard #1162 (Pgs 3-8 out) VG 5.00
" " " Ancient Treasure Of Am 1414 FINE 9.50
" " " In The Movies #1416 VG-F 9.00
" " " Mysterious Shoemaker 1449 VG-F 8.00
LONE RANGER & The Black Shirt Highwayman 1450 VG-F 7.50
" " Follows Through #1468 F-VF 8.50
LONE STAR MARTIN Of The Texas Rangers #1405 G 3.00
MAJOR HOOPLE & His Horse (Saalfield 1190) VG-F 7.00
MANDRAKE THE MAGICIAN & The Flame Pearls 1418 VF 7.50
MARY LEE & The Mystery Of The Indian Beads 1438 G 3.00
MASKED MEN OF THE MESA (Saalfield 1165) NM-M 7.00
*MAXIMO THE AMAZING SUPERMAN & The Supermachine #1445 (FMB) VF 9.00
" " " " #1436 VF 7.50
*MAXIMO THE AMAZING SUPERMAN & The Crystals Of Doom #1444 VF $10.00
MEN WITH WINGS (MOVIE SCENES) #1475 NM 9.00
MICKEY MOUSE & The 7 Ghosts #1475 VG 6.50
" " & Bobo The Elephant #1160 G 8.50
" " & The Lectro Box #1413 VF 9.00
* " " In The Treasure Hunt (no spine pub.1941) 1st BPO o/w VG (FMB) 4.00
* " " & The Dude Ranch Bandit 1471(FMB) VG 9.00
MICKEY ROONEY HIMSELF #1427 VG 6.50
" " & JUDY GARLAND & How They Got Into The Movies #1493 NM 9.00
*MR. DISTRICT ATTORNEY On The Job #1408 (FMB) VG-F 4.50
NAPOLEON, UNCLE EBBY & LITTLE MARY (Saalfield #1166) VF-NM 8.50

I am offering a large selection of BIG LITTLE BOOKS at tremendous savings to you. All books are complete, sound copies unless specified otherwise. All books are returnable if not satisfied. (7 day return privilege) All books are sold on a first come-first serve basis. If the Item or items are sold you will receive an immediate refund. Payments must be made with order. Money orders insure same day service, personal checks must clear my bank before books will be shipped. Add 35¢ for postage for all orders under $25.

CODE---- M - mint, NM near mint, VF - very fine, F- fine VG - very good, G - goog, FMB (*) - flip movie book, o/w - otherwise, TPO - title page out BPO - blank page out

MACK JERKATIS 8827 W.MAGNOLIA CT.
ORLAND PARK,ILL.60462

MORE EXCITING THAN A ROMP WITH DALE!

NEW PALTZ COMIX No. 1 .75
2 1.00

	Retail	My Price	Postage Per Book
E.C. HORROR LIBRARY	19.95	16.00	.60
FLASH GORDON (No. 1 or No. 2)	12.95	10.40	.60
TERRY AND THE PIRATES	12.50	10.00	.60
POPEYE	7.95	6.40	.50
MANDRAKE THE MAGICIAN	5.95	4.80	.40
THE PHANTOM	4.00	3.20	.30
NOSTALGIA COMICS Number 1	5.00	4.00	.30
NOSTALGIA COMICS Numbers 2 - 5	4.00	3.20	.30
LITTLE NEMO in Italian	35.00	28.00	1.00
LITTLE NEMO in English	25.00	20.00	1.00
TARZAN (Watson Guptill Publishers)	9.95	8.00	.50

Prince Valiant
Now, at last, King Features and Nostalgia Press are reprinting the famous black and white Prince Valiant volumes. These reproduce the remarkable pen and ink techniques of Hal Foster with incredible clarity. Currently three titles are available:
#4 Perilous Voyage
#5 Golden Princess
#6 New World
Hardbound — 128 pages — $5.95

5.95	4.80	.40

Coming Soon...
King Features' FLASH GORDON (2 vols., full-color)
King Features' PRINCE VALIANT (2 vols., full-color)

New York State Residents: Please add appropriate sales tax.

Postage covers Special 4th Class Rate–Books; checks must clear. Therefore, please–allow at least four to six weeks. Enclose extra if Special Handling or Insurance is desired. Happy reading, and thanks!

Harvey Sobel
1400 Washington Avenue
Dutch Quad, Box 583
Room 2003
Albany, New York, 12222

GILBERT RAYMOND '74

Mrs. John J. Paterna - 216 Westville Ave.Ext., Danbury, Conn. 06810 Pg.1

Money orders, bank checks & personal checks only. Please add 50¢ for postage & handling. Canadian orders add $1.50 for postage & handling. Special Delivery add 75¢. Insurance 35¢ extra. Please list alternates. All comics VG-M unless otherwise stated. On all orders over $15.00 a 10% discount.

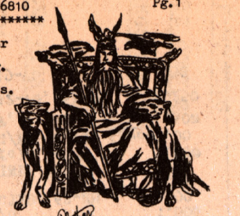

!!!!! THIS IS A PRIVATE COLLECTION !!!!

GOLDEN AGE
Adventures Into the Unknown
#14 (G-VG) $1.50 #46 (Fine) $1.25
Crime Suspense Stories (EC)
#4 (Fine) $20.00
The Haunt of Fear (EC)
#10 (VG) $14.00 #11 (VG) $11.50
Dark Mysteries
#15 (VG-F) $1.00
Fast Fiction
#3 (G) $4.00
Feature Films (The Eagle & the Hawk)
#3 (G-VG) $2.00
Green Lantern
#20 (VG) $14.00 #23 (VG) $10.00
Journey into Fear - #5 (VG) $1.00
Jumbo Comics - #110 (VG) $3.75
Marvel Tales - #101 (VG) $1.50
Submariner
#7 (VG) $22.50 #15 (VF) $22.00
#16 (Fine-slightly soiled back cover) $20.00
#22 (VF) $15.00 #23 (Fine) $15.00
#25 (NM) $18.00 #29 (NM) $18.00
#30 (NM) $18.00 #32 (VF-NM) $18.00
#34 (VF) $9.00 #36 (fair) $5.00
All American
#63 (G-VG)
$6.50

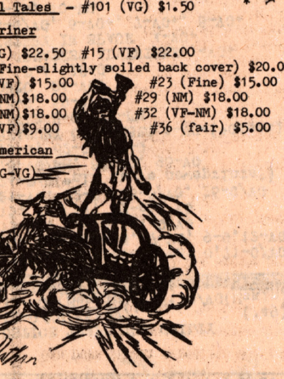

******* Sorry if they are all mixed up ******* You will have to hunt through on your own

Western Killers - #64 (G-VG) $1.00
Young Allies - #18 (VG) $12.00
Wonder Woman - #11 (VG-F) $10.00
#25 (VG) $10.00 #28 (VG-F) $5.00
Master Comics - #53 (VG) $5.00 #74 (VG-F) $4.00
Power Comics - #1 (VG) $2.75
Red Ryder Comics - #82 (VG) $1.00
Capt. Midnight - #2 (Fine, tiny tear on cover) $28.00
Weird Comics (Origin of Dart) #5 (G, coverless) $3.50
Capt. Battle - #4 (G, coverless) $2.50
Superman - #31 (VF) $14.50 #40 (F-VF) $12.50
#40 (VG) $9.00
Star Spangled Comics - #54 (VG) $5.00
#2 (G) $4.00
Detective Comics - #78 (Fine) $18.50
#62 (Poor) $2.00 #118 (VG) $5.00
Adventure Comics - #82 (Fine) $32.00
#87 (VG) $28.00
Doll Man - #25 (VG) $5.00
Famous Funnies - #46 (Poor) $4.00
Action - #96 (VG-F) $6.00
All Flash - #22 (G) $4.00 #22 (VG-F) $6.00
Leading Comics - #15 (Fine) $1.00 #18 (Fine) $1.00
More Fun - #103 (VG-F) $8.00
Sensation - #58 (Fine) $7.50 #49 (VG) $5.00
All Winners - #14 (small holes in cover ow VG-F) $17.00
Capt. America - #49 (F-VF) $22.50
#55 (F-VF) $18.50
Human Torch #20 (F-VF) $20.00
Miss America - #4 (G) $5.00

Mrs. John J. Paterna - 216 Westville Ave. Ext., Danbury, Conn. 06810 Pg.2

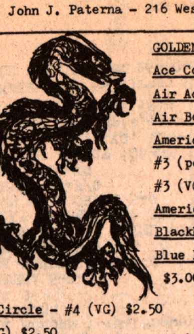

GOLDEN AGE continued:
Ace Comics - #113 (VG-F) $3.00
Air Ace - vol.3 #3 (VG) $1.00
Air Boy - vol.3 #11 (G-VG) $3.00
American Air Forces - #1 (G) $2.75
#3 (poor) 75¢ #3 (G) $1.50
#3 (VG) $2.50
American Library - #5 (G) 50¢
Blackhood - #12 (poor) $1.00
Blue Beetle - #21 (cover poor-inside good) $3.00 #33 (G) $3.00 #33 (VG) $5.00

Joker - #20 (VF) $4.50
#20 (G) $2.50 #20 (tear on cover ow VG) $3.25
King - #105 (VG) $5.00
Magic - #66 (G-VG) $2.00
#72 (VG) $1.50
Major Victory - #1 (G-VG) $8.00
Merry Comics - #1 (Fine) $3.00

Blue Circle - #4 (VG) $2.50
#5 (VG) $2.50
Bouncer - #13 (fine) $3.00
Bulls Eye - #11 (G) $6.00
Capt. Battle - #3 (poor) $2.00
Classic Comics - #23 (Fair) $2.50
#25 (VG) $5.00
Color Comics (Roy Rogers)
#95 (poor) $1.00
Crime Does Not Pay #40 (Fair) $1.00
Don Winslow - #22 (Fair) $1.00
Dynamics - #17 (VG) $2.50
Famous Funnies - #125 (G-VG) $3.50
#132 (Fine) $4.50 #132 (VG) $3.25
#135 (VF) $4.50
Fight Comics - #136 (VG) $5.00
#38 (G-VG) $4.00
Fighting Yank - #14 (VG) $5.00
Great Comics - (Novak) #1 (Fine) $6.00
Green Hornet - #19 (Poor) $2.50
#22 (Fine) $7.50 #22 (VG) $6.00
Green Lama - #7 (VG) $6.00
Hap Hazard - #5 (Fine) $1.00
Headline - #21 (VG-F) $2.50
Heroic - #28 (VG) $3.50
Hit Comics - #32 (G) $5.00
#40 (VG) $6.00
Jeep - #1 (VG) $2.50
Jungle - #54 (VG) $3.50
#77 (VG) $2.50

Modern Comics - #60 (F-VF) $4.00
#60 (VG-F) $3.50
Our Gang Comics - #23 (VG) $9.00
Picture News - #5 (Fine) $1.00
Prize - #42 (fair) $1.00
Punch Comics - #12 (Fine) $4.50
Rocket Kelly - 1944 - NO # (Fine) $4.50
#5 (VF) $4.00
Real Life Comics - #30 (Fine) 50¢
Robin Hood - #31 (VG) $1.00
Shadow - vol.6#2 (VG-F) $3.50
vol.6 #3 (poor) $1.00 vol.6#3 (Fine) $4.50
vol. 3 #12 (VG) $6.00
Silver Streak - #23 (Fine) $13.50
Sky Rocket Comics - #1 (Fair) $2.50
Snap - #9 (G) $2.50
Sparkler - #25 (VG) $8.00 #40 (Fine) $9.00
#45 (G-VG) $4.25
Sparkman - #1 (VG) $9.00
Startling Comics - #34 (VG) $5.00
#39 (VG) $3.75 #39 (Fine) $4.00
Super Magician - vol. 5 #1 (VG) $2.00
vol. 5 #6 (VG-F) $2.00
Suspense - #8 (VG) $3.00
#11 (VG-F) $2.50
Target - vol.7 #3 (G)$1.00
Thrilling - #42
(Good) $2.00

Mrs. John J. Paterna - 216 Westville Ave.Ext., Danbury, Conn. 06810 Pg.3

GOLDEN AGE continued:
Three Aces - #51 (G) $1.00 #51 (VG)$1.50
Tip Top - #98 (fair) 50¢ #119 (VG-F) $2.00
TNT - #1 (VF) $3.00
Vic Jordan - #1 (fine) $2.00
Vic Verity - #3 (VG) $1.00
Walt Disney - vol.5 #7 (G) $12.00
vol.5 #7 (fine) $15.00
Wings - #57 (VG-F) $2.50

All Funny Comics - #13 (G) 50¢
Animal Antics - #2 (VG) $1.00
Calling All Kids - #2 (fine) $1.50
Comics for Kids - #2 (VF) $1.50
Coo Coo Comics - #29 (VG) $1.00
#29 (G) 50¢
Cosmo Cat - #2 (VG) 50¢
Cowboy n' Injuns
#1 (VG) 50¢
Ding Dong - #2 (VG) 75¢
Fawcett's
Funny Animals -
#30 (fair) 25¢
#43 (poor) 20¢ #35 (VG-F) $1.00
Funny Folks - #1 (VG) $1.00
Funny Stuff - #3 (fair) 25¢
Goofy Comics - #8 (VG) 50¢
The Grumps - #73 (VG) $5.00
Hello Comics - #10 (VG) 50¢
Happy Comics - #9 (G) 50¢ #15 (VG-F) 50¢
Hoodlinger - #1 (F-VF) $3.00
Ideal Comics - #3 (fine) $2.50
Jack in the Box - #1 (fine) $2.00
Jingle Jangle Comics - #22 (fine) $2.00
Keen Teens - (poor) 20¢
Looney Tunes & Merrie Melodies
#25 (poor-holes) 45¢ #25 (G-VG) $7.00
#38 (G) $4.00 #42 (VF) $5.00
#44 (VG) $3.50
Mickey Finn - #3 (VG) $3.25

Capt. Marvel - #45 (VG) $9.00
#46 (VG-dull cover) $8.00 #47 (VG) $8.00
#55 (VG) $6.25
Capt. Marvel,Jr. - #20 (cover poor -inside VG)$5.00
#25 (G) $5.00 #30 (G-VG) $5.00 #30 (fine) $8.00
Master - #46 (back cover torn ow VG) $10.00
#62 (some holes ow VG) $3.50 #62 (VG) $3.75
#66 (VG) $3.50
Whiz - #72 (VG) $5.00

Mighty Midget Comics -
Pat Wilton $1.00 Tornado Tom $1.00
Tops Comics -
Rip Raider $1.00 Red Birch $1.00
Jack of Spades $1.00

Nutty Life - #2 (G) 50¢
Nutty Comics - #1 (G-VG)50¢
Puppet Comics - #1 (fine) $1.00
Punch & Judy Comics - #7 (fair) 25¢
Presto Magic Trickie - (poor) 20¢
Screen Comics - #7 (VG) 50¢
Tick Tock - #4 (VG) $1.00
Wacky Duck Comics - #3 (VG) $1.00
Wota Life Comics - #3 (G-VG) 50¢

MARVEL
Avengers - #1 (Fair-Good) $5.00, #2 (VG) $5.50,
#3 (G) $3.50, #4 - $4.50, #5- $4.25, #6,7,8 - $2.75
#9 - $2.00, #10,11 - 75¢ ea., #12 - $1.25 ea.,
#13 - 22 $1.25 ea., #23 - 27 $1.00 ea.,
#28 - 45 75¢ ea., #46 - 78 50¢ ea., #79 - 100
35¢ ea., #101 - 110 25¢ ea., #111 - 129 20¢ ea.
Avengers King Size
#1 - $1.50 ea., #2 - $1.25 ea. #3 - 75¢ ea.
Conan - #2 - $3.50, #4 - $2.50, #5 - $2.50,
#6,7 - $2.00 ea., #8,9,10 - $1.75 ea., #11 - 23
75¢ ea., #24-26 50¢ ea.,#27 - 33 35¢ ea.,
#34 - 44 25¢ ea.

Mrs. John J. Paterna - 216 Westville Ave.Ext., Danbury, Conn. 06810 Pg.4

MARVEL continued:
Fantastic Four - #7 (VG-coverless) $2.75
#10 (poor) $2.25, #13 (missing 1/3 cover) $2.75
#15 (poor) $2.25, #17 (poor) $1.75, [redacted] #28
(poor) 35¢, #30 (poor) 35¢, #3 (G) $18.00,
#6 (G) $10.00, #8 (G) $7.50, #9 (poor) $2.50
#11 (G-VG tiny piece out of cover)$4.25, #12
(poor) $2.00, #14 (poor) $2.00, #16 (G-VG)
$4.25, #18 (G) $3.75, #19 (VG) $4.25, [redacted]
#20 (G) $3.75, #21 (VG) $4.25, #22 (fair)$3.25
#23 (VG) $1.00, #24 - $2.75, #25 - $2.75
#26 - $1.75, #27 - $2.75, [redacted]
#29 - $1.75, [redacted] #31-39 $1.75 ea.
#40-45 $1.50 ea., #46-49 $1.25 ea., #50-55
$1.00 ea., #56-80 75¢ ea., #59 - 75¢
#127 - 25¢, #81-108 50¢ ea., #109-133
50¢ ea., #134-147 25¢ ea.,
#148-152 20¢ ea.
Ghost Rider (Reg) - [redacted]
#1 - 50¢ #2-9 20¢ ea.
Journey Into Mystery (Thor)
#2 (F-VF) $14.00, #18 (G) $2.50,
#22 (G) $2.50, #59,61,62,65 (G) $1.25 ea.
#66,67 (VG) $1.75 ea., #69,70 (G) $1.25 ea.,
#72 (fair) $1.00, #74,75,77 (VG) $1.75 ea.,
#81 (fine) $2.00, #82 (VF) $2.00, #85 (G-VG)
$2.25 ea., #87,90 - $2.50 ea., #91 (poor) 75¢,
#92,94,95 - $1.75 ea., #96,97 (poor) 50¢ ea.,
#98-116 $1.00 ea., #117-124 75¢ ea.,
#125-139 50¢ ea., #140-156 45¢ ea.,
#157-169 35¢ ea., #170-179 25¢ ea.,
#180-182 35¢ ea., #183-194,199,200 25¢ ea.,
#201-205 20¢ ea.,#206-230 15¢ ea.
Spiderman - #5 - $9.00, #6 - $7.00, #7,8,9,10 -
$5.00 ea., #11 - $3.50, #12,13,14 - $3.00 ea.,
#28,29 - $1.75 ea., #30-38 75¢ ea., #39-49 50¢ea.,
#50-57 35¢ ea., #58-77 40¢ ea., #78-102 25¢ ea.,
#103-139 20¢ ea.
Spiderman Specials - #2 - $2.75, #3 - $1.50, #4 - $1.50,
#5 - 75¢, #6,#,# 25¢ ea.

Silver Surfer - #2,3 - 80¢ ea., #4 (poor)25¢,
#5,6,8,9,10 - 80¢ ea., #11,14,15-18 60¢ ea.
Strange Tales - #27 (fair) $2.25, #64 - $3.50,
#69 (G) $1.20, #72 - $1.75, #76,77 (G) $1.20,
#78-81 $1.75 ea., #86,89,90,91,92,94,95,97 -
$1.40 ea., #99 (fair) 65¢, #100 - $1.20,
#101 - $5.50, #102 (Fair) $2.50, #103-106 -
(fair) $2.25 ea., #107 (poor) 75¢, #108,109,
112,113 - $1.75 ea., #114 (fair) $1.00, #115-
$1.75, #116 - $1.20, #117,118 - $1.35 ea.,
#119-126 - $1.00 ea., #127-136 75¢ea.,
#137-149 60¢ ea., #150-168 50¢ ea. #170-177
25¢ ea., #169 - 75¢, #178-183 35¢ ea.

Demon - #1 - $1.00, #2,3 - 75¢ ea., #4 - 60¢,
#5 - 50¢, #6-16 40¢ ea. (Kirby)
Omac - #1 - 45¢, #2 - 20¢
The Shadow - #1 - $1.00, #2 - 50¢,
#3-5 40¢ ea.
Jimmy Olsen - #133 - $1.25, #134,135-
$1.00ea., #136,137 - 50¢ ea., #138-
148 40¢ ea. (Kirby)
Forever People - #1 - $2.00, #2,3 -
$1.50 ea., #4,5 - $1.00 ea., #6-11 50¢ ea.
New Gods - #1 - $2.00, #2,3 - $1.50 ea., #4,5-
$1.00 ea., #6 - 75¢, #7-11 50¢ ea.
Mr. Miracle - #1 - $2.00, #2,3 - $1.50 ea.,
#4,5 - $1.00 ea., #6-9 75¢ ea., #10-18 50¢ea.
(The 3 above - Kirby)

*** Marvel - Tales of Suspense - #19 (G-VG)$3.00,
#23 (G) $1.25, #24 (G-VG) $1.25, #26 (fine)$1.50,
#28,29 (VG-F) $1.50 ea., #33,36 (VG) $1.25 ea.,
#38 (VG-F) $1.25, #41 (VG-bad spine)$1.00,
#42,43 (G) $2.00 ea., #45 (VG) $2.25, #46 (NM)
$2.00, #47 (VG) $1.50, #49 (VG) $1.50, #50 (poor)
50¢, #53 thru 64 - 80¢ ea., #66,68 thru 83 -
75¢ ea., #85 thru 99 - 45¢ ea.
Marvel Spotlight
#6 thru 18 20¢ ea.

Mrs. John J. Paterna - 216 Westville Ave. Ext., Danbury, Conn. 06810 Pg.5

Marvel
Conan - #2 - $3.50, #4,5 - $2.50 ea.,#6,7 - $2.00 ea.,
#8,9,10 - $1.75 ea., #11 - 16 75¢ea., #17 - 23 75¢ea.,
#24 - 33 35¢ea., #34 - 44 25¢ea.
Marvel Collectors Items Classics
#4 - $1.25, #5-7 $1.00 ea., #8 - 50¢, #1 - $2.00
#3 - $1.25, #9 - 50¢, #10-13 50¢ea., #19,20,22 - 15¢ea.
Marvels Greatest Comics - #31,39,47,48,50,51,52 - 15¢ ea.
Marvel Tales - #3 - $2.00, #4,5,6 - $1.25ea., #7,8,9 - 50¢
#10 - 15 25¢ea., #16 - 28 20¢ea., #29 - 55 15¢ea.
MarvelBlack & White or Magazines -
Deadly Hands of Kung Fu - (Spec.Album Ed.)
#1 - $1.00
Haunt of Horror - #1 - $1.00, #2 - 75¢, #3,4 - 50¢ea.
Savage Sword of Conan - #1 - $1.50, #2 - $1.00
Savage Tales - #3 - $1.50, #5 - $1.00, #6 - 75¢
Marvel Super Heroes - #13 - 50¢, #16 - 50¢, #19 - 50¢,
#20 - 50¢, #23 - 46 25¢ea.

Capt. Marvel - #2 - 50¢, #15,16 - 30¢ea.
#20 thru 34 25¢ea.
Defenders - #1 - 75¢, #2-5 40¢ea.,
#6 - 16 20¢ea.
Marvel Triple Action - #2,6,7,8,9,16,
17,18,20,21 - 15¢ea.
Marvel Team-Up - #1 - 75¢, #2 - 50¢,
#3 - 35¢, #5 - 26 20¢ea.
Uncanny Tales - #2,3 - 15¢ea.
Vault of Evil - #3-12 15¢ea.
Spectacular Spiderman - #1 - $4.50,
#2 (small tear on cover) $3.50
X-Men - #10 - $1.00, #11-25 75¢ea.,
#36-67 50¢ea., #67,78,79,80-82 20¢ea.
#86,90 - 20¢ea.
Where Monsters Dwell - #18,20,21,22,2?,
27,29 - 25¢ea.

**********Special - All the following comics are 15¢ea. ***********

DC
Action Comics - #429,432,436,437,440
Adventure - #372,377,431,432,433,435
Aquaman - #42
Batman - #256, 259
Black Magic - #3,6
Doom Patrol - #122
From Beyond the Unknown - #23
Ghosts - #3,6,11,24,28
House of Mystery - #199,207,208,215,218,
#222,228, 227
House of Secrets - #113,121,122
Legion of Superheroes - #2,3
Our Army at War - #201
Our Fighting Forces - #150,151
Phantom Stranger - #26,29,30,31,32,33
Prez - #4
Strange Adventures - #217,219,221
Sword of Sorcery - #5

Superman - #231,234,235,237,258,276,280
Unexpected - #157,148,157
Wanted - #6,7
Weird Mystery - #4,5,8,10,11,12
Weird War Tales - #15,17
Weird Western - #16
Worlds Finest - #2,3,4,5,6,7,8,10
Witching Hour - #38
Wonder Woman - #199,204,206,212,213,214
Charlton
Ghostly Haunts #38
Ghostly Tales - #56,68,101,103,110
Judo Master - #91
Many Ghosts of Dr.Graves - #30,44
Midnight Tales - #7
Outer Space - #1
The Phantom - #55,59,61,60
Strange Suspense Stories - #9

BILL ROBERTS / BOX 595 / BARTOW, FLORIDA 33830 / WSA#338 /

TERMS: Please include $1 for postage, handling, etc. Alternates greatly appreciated. Please include a Self Addressed Stamped Envelope with your order. Trading is preferred for my wants. No checks, please. Cash okay, but money orders preferred. Thanks to everyone who has ordered from me in the past and to all who order from this ad and future ones. Live long and Prosper.

FANZINES: Fem Fantastique 1.50//Alien Critic#5,6 50¢@//Dr.Weird#1,2 65¢@//Graphic Story Magazine#16 1.25//Reality#1-make offer//Mr.A 50¢//Sense of Wonder#12 75¢//Word Balloons#1 75¢//Ragnarok#3 50¢//Comixscene#3 75¢//The Gods of Mt.Olympus#1-3 75¢@//Tara#1 75¢//Hot Stuf'#1 2.50//Avenging World 50¢//Elric#1 2.00//Outworlds#17 75¢//Remember When#10 50¢//OrlandoCon Pro-Gram 1.25//Shazam#7 75¢//Erbania#30 50¢//Erb-dom#69 50¢//Mediascne#11 1.00//

BIG LITTLE BOOKS: G-Men on the Job 2.00//Flash Gordon and the Witch Queen of Mongo (1st sixteen pages out, but beautiful Raymond Art) $5.00//

GOLDEN AGE COMICS: Sensation#50 vg 4.50//WDC&S#197 Fn 1.50//Thrilling Romances#24 Fn 75¢//Blackhawk#133 Fn 75¢//Star Spangled Comics#3 Fn, but is chewed on corners of cover and first few pages. Make offer.//Coverless: Flame#2 8.50//Blackhawk#87,90 75¢@//Daredevil#? 25¢//Planet#65 1.25//Black Cobra#? 75¢//Marvel Family#43 1.00//Human Torch#32 3.25//Jungle#? 25¢//TipTop#143 50¢//Plastic Man#? 1.50//WDC&S#91 2.00//T*Man#? 50¢//Feature#113 50¢//Bob Colt#5 25¢//Giggle#64,65 25¢@//HaHa#65 25¢//Logo off cover: Lone Ranger#30 1.25//Red Warrior#1 50¢//Kerry Drake Detective Cases#29 1.50//Soldiers of Fortune#2 50¢//Samson#13 1.25//Giggle#64,65 25¢@//Damaged: Action#? (around#50) c,ofg,cfo 4.00//Classic Comics#8 Fn, cfo 10.00//Blue Beetle#? c,ofg,cfo 3.50//John Wayne Adventures#8 bcg 5.00//Indians#2 f 50¢//Camp Comics#1 c,ofg 5.00//All Star#26 c,ofg 10.00//Jumbo#148 bcg 75¢//National#? c,ofg 1.75//Rangers#64 cfo 50¢//Detective#41 c,ofg,cfo 10.00//Hit#? c,cfo (around#2-17) 5.00//Wings#? c,Ofg,cfo 2.00//T-Man#7 bcg 1.00//Superman#? (1947) ofg,c 2.25//Wonderworld#? c,ofg,cfo 2.00//Hoot Gibson#? c,ofg 25¢//Jackpot#? c, pm,only Mr.Justice and Blackhood stories complete. 2.00//Top Notch Laughs#? c,cfo,ofg 1.00//Fantastic Four#2 c 7.50//

HARDCOVERS: A Princess of Mars(book club) Frazetta Art. make offer//Disney Worlds of Nature 2.50//Laugh and Live-Douglas Fairbanks Sr.(1917) make offer

PAPERBOUNDS: Science Fiction Film 2.00//Breast of National Lampoon(c) 1.00//National Lampoon's Encyclopedia of Humor 2.50//Doonesbury: Original Yale Cartoons 2.25//Blackmark by Gil Kane. Make offer.//

MAGAZINES: Savage Tales#4,5 make offer//Monster Times#2,10,22 Make offer//

SPOOF: Vampire Tales#3//Haunt of Fear#1//Deadly Hands of Kung Fu#1-3//Tales of the Zombie#1-7//Monster Madness#1//Hell Rider#1//Nightmare#8,11,17,19//National Lampoon#20,30,42,40,42,47//Laugh In#12//Something Else#3//

COMIC LOTS: Forever People#1-11 nm $12.50//New Gods#1-11 nm 12.50//

WANTS: Nickel Library#2,3,5-7,9//Fantazmo#1-3//Conan the Freebooter//Conan The Buccaneer//The Autumn People//Vampirella#4,7,25,27-29//Trump#1,2//Any Damaged, readable Golden Age and EC Comics//Star Trek#2,12//Marvel Tales#1,2//Avengers#7,9,30,32,34,35,38-42,44-47,49,50,63,65-69,71,73//

COMICS: Fantastic#? //Captain Atom#86,87 nm//Marvel Super Heroes#12 fn-nm//Silver Surfer#14-18 nm//Thrill-o-rama#1,2 vg//Fantastic Giants#24 fn//Jungle Jim#5 nm//Metamorpho#? fn-nm//Dr.Solar#5 fn//Ka-zar #1-3 nm//Super Green Beret#1 nm//Hawkman#6 fn//Special War Series#4 nm//Turok Giant#1 vg//L-Man#38 nm//Mickey and Donald in Vacationland#47 vg//Thunderbolt#1 nm//Silver Surfer#10 nm//Korak#46 nm//Creatures on the Loose#10 fn//Atom#3 g//Avengers#5 c//Green Lantern#86,88 nm//Demon#2 nm//World Around Us#7 fn//Secret Origins#1 nm//Fly Man#23 nm//Metal Men#23 nm//Mr. Miracle#6,8,9,11,15,16,18 nm//New Gods#9,10,11 nm//Batman#2 fn-nm autographed by C.C.Beck!! Make an offer//

MORE ON MY NEXT AD! LOOK FOR IT SOMEWHERE IN ...

HAS PAPERBACKS: SF/Fantasy//Humor/Spys/Pulp revivals//Biographies//Etc.

* D.C. - MARVEL COMIC BOOKS *

NEAR MINT TO MINT D.C's @ .20¢! MORE BUYS AT ROCK BOTTOM PRICES!!

David MacLean 6 Larry Drive Commack, NY 11725 * WSA # 353 *

PLEASE ENCLOSE .50¢ FOR POSTAGE. INSURANCE, IF DESIRED, IS .25¢. MONEY ORDERS PREFERRED. SEND S.A.S.E. OR LIST MANY ALTERNATIVES. SATISFACTION GUARANTEED. I'LL BUY AND TRADE FOR MY WANTS. SEE ELSEWHERE IN THIS AD.

THE MAJORITY OF THE FOLLOWING ARE MINT.

D.C.
ACTION 404,406-408,410-414,417-421,423-428,430,431,433-435,437 (100 PAGES) .50¢
ADVENTURE 428 .25¢
BLACK MAGIC 1 .25¢
BOY COMMANDOS 1 .25¢
BRAVE & BOLD 109
CAPTAIN ACTION 1 .60¢
CHAMPION SPORTS 1-3 .20¢
DETECTIVE 410,412,417, 418,420-423,425-437 .20¢ 438,439,441,443 (ALL 100 PAGE GIANTS) .60¢ each
FOUR STAR BATTLE 1,2,4
G.I.WAR 1-3 all .20¢
JIMMY OLSEN 151-157, 159-163 .20¢
LOIS LANE 120-122,125-134,136 .20¢
OUR ARMY AT WAR 269 (100 PAGE GIANT) .50¢ !
PLOP! 1 .35¢ 3 .25¢
PREZ 1-4 .20¢
SECRET ORIGINS 3,4,6,7 .35¢
SHADOW 1 .40¢ 7 .20¢
SHAZAM! 1,3-6 .50¢ 9-11 .35¢
STRANGE SPORTS 4 .20¢
SUPERBOY 180-184,189-192,194-196 .20¢
SUPERGIRL 1 .50¢ 5-7 .35¢ each
SUPERMAN 246-249,251, 253-261,263-271,274-277, 279 .20¢ each
SWAMP THING 6 M .35¢
WORLDS FINEST 221 .20¢

D.C. KIRBY
DEMON 9,13 .35¢
KAMANDI 14,15 .50¢
MISTER MIRACLE 15,16,18 .50¢
SANDMAN OMAC 1 .35¢

* MARVEL COMICS *
AMAZING ADVENTURES 12-16, 18-20 .20¢
ASTONISHING TALES 1 .60¢
AVENGERS 117,118,120 .20¢
CAPTAIN AMERICA 165,167, 171 (NM!) .25¢
CONAN 44 .20¢
CHAMBER OF CHILLS 1 .60¢ 2-6 .30¢
CRAZY 1-3 .25¢
DAREDEVIL 107 .20¢
DEFENDERS 9,11-13 .25¢
DOC SAVAGE 5 fn+ .30¢
FANTASTIC FOUR 137,141-147,152 (M) .25¢
F.F.ANNUAL 10 .40¢
FRANKENSTEIN 5,6,8,9 .35¢
GHOST RIDER 1 .30¢
GIANT SIZE CHILLERS 1 (M).35¢
HULK 171,172,174,175, 182 (M) .25¢
KA-ZAR 1 .30¢ 2,3 .25¢
KULL 12 .30¢
LUKE CAGE 14,17 .25¢
MAN-THING 1 .35¢ 2,3, 5 .30¢
MAR.DOUBLE FEAT. 1 .30¢ 2 .25¢
MAR.PREMERE 17 .25¢
MAR.SPOTLIGHT 11-14 .20¢
MARVEL SPECTACULAR 1-6 .25¢
MARVEL SUPERHEROES 32-38,40-43 .20¢
MARVEL TALES 31,32,34-36,39,40,44,47,50 .20¢
MAR.TEAMUP 12,17,18 .20¢
MARVEL TRIPLE ACTION 1 .30¢ 4,6-8,12,14,16-18 .20¢
MARVEL 2 IN 1 1 .30¢ 2 .25¢
MARVEL'S GREATEST COMICS 32fn,34fn .30¢ 44 .20¢
NICK FURY (new) 1 .30¢ 4,5 .20¢
SPIDERMAN 121,128,138 (M) .25¢

SPOOF 3-5 (M) .15¢
RED WOLF 7,8 .20¢
SUBMARINER 69 .20¢
SUPERNATURAL THRILLERS 4 .20¢
TOMB OF DRACULA 2,4,10, 11,13-19 (M) .20¢
WAR IS HELL 1 .25¢
WARLOCK 7,8 .25¢
WEREWOLF 1,6-9 .30¢ 13-15 .25¢
X-MEN 76-80,83 .25¢

MIXED MARVEL & D.C. VG+ COND. UNLESS STATED.

ACTION 395,405,416,421, 431 .15¢ AMAZING ADV. 4Fi .45¢ F.F. 61g .40¢ 91fa+.150g .15¢ FEAR 11 .30¢ GL/GA 78g .80¢ HULK 125 .30¢ 172fi .20¢ JIM OLSEN 107 .35¢ KAMANDI 5,23 .30¢ MAR.PREMERE 15 .25¢ MAR.SPTLTE 1g .30¢ MISTER MIRACLE 1g-$1.50 14 .40¢ TARZAN 214, 215,229 .30¢ WONDER WOMAN 194 .30¢ WAR IS HELL 1 .30¢ WARLOCK 3 .30¢ E-MAN 2 .20¢ KORAK 54 .30¢

* BUYING AND TRADING *

I'll trade material in my ad for my wants in FINE TO MINT. Wants:

F.F. 2-18,20,22-35
SPIDEY 1-20 other early MARVEL'S.

Send a list,condition, offer and a self addressed stamped envelope.

MAGAZINES: MAKE OFFERS!

VAMPERELLA 14-31 MAD 156-162 Special 9-11 SHAZAM! C-21 MONSTER MAD. 1-3 MORE MARVEL MAGS AVAILABLE. (ALL MAGS NM-M

COMIC BOOK SALE!

Harland Ronning
608 AVE. H. SOUTH
SASKATOON, SASK.

COMIC BOOKS sold in LOTS only. For safety through the mails, make payment in cheque or money order. Canadian fans send SASE (U.S.A. fans send ten cents) in case comics are ordered are sold out. All orders sent out on day recieved. Insurance: 25¢ on each lot. Thank you.

Happy Hunting....!

MARVEL GREATEST COMICS (25¢ giants; Fine-Near-Mint): $4.00 (includes post)
24 26 28 30 31 32 33

MARVEL COLLECTOR'S ITEMS (25¢ giants; some doubles; Fine-Near-Mint) $25.00 (includes postage)
3 4 5 6 7 8 9 10 11 12 13 14 15 16 17 18 19 21 22.

MARVEL TAL'S (all 25¢ issues; some DOUBLES coverless; Fine-Near-Mint) $16.00 (includes postage)
6 7 8 9 (coverless) 12 13 14 16 17 (coverless) 19 26 30 31 32

SGT. FURY $6.00 (includes postage)
King Size Specials: 1 3 4 6 (Near-Mint) plus Sgt. Fury's 15 and 32 (fair)

*TOMB OF DRACULA (Good-Very-Good) Some near mint) $4.50 (includes postage)
4 6 7 8 11 14 15 17 18 19 20 21 22 23 24 25

LOT OF MISC. COMICS (Marvel, D.C., some others; Some coverless; Fair-Good) 43 comics total. $5.50 (includes postage)

WANTED:

Harland Ronning
608 AVE. H. SOUTH
SASKATOON, SASK.

MYSTERIOUS SUSPENSE # 1 (Charlton Oct. 1968)
SGT. BILKO # 1 (N.P.P. May-June 1957)
SPIDERMAN 7 9 13 14 31 41 53 62 89 94 105 107 110 113 122.

THANK YOU.

Harland Ronning
608 AVE. H. SOUTH
SASKATOON, SASK.

CRIME DOES NOT PAY (cont. from p. 1)*
46-F/G, 64-F/G $1.25@
55-F/G, 70-F/G(*Barry in both) 1.50@
75-G, 76-G+, 77-G, 78-G 1.50@
75-G+(*Barry) 1.75
88-F/G, 93-F/G, 104-F/G(Colan) .75@
91-G, 95-G, 105-G 1.25@
120-G, 123-G, 137-G+ 1.25@
116-G(*Dillinger) 2.00
117-G(*Pretty Boy Floyd) 1.50
DESPERADO 1-Fr(maurer) 2.00
3-F/G, 4-Fr, 5-F/G(Kida) 1.00@
DICK TRACY 37-VG 7.00
71-Fr, 81-Fr(lg po bc) 2.50@
82-VG(Magicd spine) 4.00
84-G (" ") 3.50
53-(c*)rest Fr(med po p.1-NON art; (large po ad pg) 1.50
107-(c*)rest NM white pp) 1.50
127-Fr 2.00
DETECTIVE 293-VG, 294-G/VG 2.00@
DOLLMAN 15-F/G, 24-G+ 6.00@
FELIX THE CAT 1-FR ('53) 2.00
59-G/VG, 85-G, 90-G .75@
JOHNNY DYNAMITE 7-VG(Morisi) 2.00
JUNGLE JO #1?-VG+ ('50) 4.50
CRUSADERS 588-VG(movie classic) 1.25
RIPLEY BELIEVE OR NOT 1-VG+('53) 2.00
SPARKLE 23-VG/NM(Lil Abner)('53) 2.00
SPACE ACE 5-VG(Guardineer) ('52) 3.00
ROBIN HOOD 6-NM(Quality) 1.50
BUSTER CRABBE 2-VG(Toth*) 2.50
3-G(1½x½" po fc)(*Toth) 1.75
6-VG 1.50
MAN O MARS 1-F+(med po fc) 1.50
SENSATION MYSTERY 114-F/P ('53) .50
T-MAN 3-G+ 1.25
HOT RODS 11-G/VG(ink fc) ('50's)1.00
THE HAWK 6-G ('54) 1.25
DICK POWELL A-1-22-F/G ('49) 1.50
GHOST RIDER 2-F/G(½" tr thru at sp) (*Frazetta cover) 10.00
SIR WALTER RALEIGH 644-G ('55) 1.00
MAN IN SPACE 716-VG ('56) 1.25
TOM CORBETT 400-Fr, 8-VG 1.25@
HEROIC 59-VG+, 80-VG/NM 1.50@
HOUSE OF MYSTERY 23-F/G ('54) 1.00
JOHN WAYNE 2-F/G(Frazetta-Wlmsn) 8.00
31-VG(*Frazetta-Williamson) 7.00
JUNGLE 140-G 1.75
157-VG 2.50
JUNGLE JIM 490-F/P 1.00
6-VG/NM 1.50
7-G/VG, 13-G/VG, 10-VG+, 17-VG 1.25@
15-VG/NM, 18-VG, 19-VG/NM 1.25@

Atlas War & Western & Crime & Horror
BATTLE 17-G/VG,36-VG(Everett) $1.25@
BATTLE ACTION 14-G/VG(Heath) 1.25
BATTLEFIELD 5,6,7(Heath)all VG 1.25@
BATTLEFRONT 4-G(1x1½" po fc) (*All Robinson + cover) 1.50
21-VG, 24-VG+, 25-VG 1.25@
BATTLEGROUND 1-G 1.50
COMBAT 3-G(Heath,Romita) 8-G/VG 1.25@
COMBAT KELLY 10-G+(lg po textstry.75
16-VG(sm po fc) 1.25
NAVY ACTION 2-VG+, 5-NM 1.50@
WAR COMBAT 4-G/VG 1.25@
WAR AT SEA 23-VG+ 1.50
PRIVATE EYE 3-F/G ('51) 1.00
RUGGED ACTION 2-G(Severin)('55) 1.50
MARINES IN BATTLE 1-VG(Colan) 2.00
MEN IN ACTION 1-G+, 6-VG 1.50@
WAR 2-F/G, 7-VG+ 1.50@
14-G/VG, 31-G(lg po text)Heath)1.00@
WAR(*British B&W 68 pp GIANT) 2-G/VG(Heath,Torres,Severin +) 2.00
WAR ACTION 8-VG(sm po fc)Morisi)1.25
5-G, 19-VG 1.25@
FRONTIER WESTERN 8-G/VG(med pobc1.00
KID COLT 16-G 1.50
64-G, 65-VG 1.00@
WESTERN OUTLAWS 7-G/VG(Romita) 1.50
65-G, 71-Fr 1.00@
TWO-GUN WESTERN 12-F/G(1½x1½"pofc.75
OUTLAW KID 11-NM(*4 Wildey) 2.00
WYATT EARP 5-G+(sm po fc)Wildey)1.25
OUTLAWS FIGHTERS 1-"about G" 1.75
YOUNG MEN ON BATTLFIELD 8-Fr .75
10-G, 19-G+(long Scotch fc) 1.00@
20-VG+(Everett, Colan) 1.50
STRANGE TALES OF THE UNUSUAL 2(lg po bc)rest VG (Everett) 1.50
MARVEL TALES 131-VG(*Everett) 2.00
MYSTERY TALES 26-G+ 1.50
JRNY INTO UNKNOWN WORLDS 33-G+ 1.50
STRANGE TALES 9, 10-(3/4 cvrs + razored slits)rest VG(Krigstein3.00@
UNCANNY TALES 28-VG(Kubert*) 2.25

TUROK 10-G ('58) 1.25
38-M* ('64) 1.00
JOE PALOOKA 7-NM 5.00
12-G, 13-G, 25-G+, 28-G+ 2.50@
11-VG, 17-VG 3.00
29-G+, 31-G/VG, 32-G 2.50@
27-VG+, 36-VG, 30-VG, 33-VG+ 3.00@
31-NM 3.50
27-F/G, 24-F+, 78-VG, 99-VG 1.50@
KAANGA 7-G, 8-VG 3.00@
KATZENJAMMER KIDS 23-G, 25-G/VG 1.00@

TAYLOR SCHOCK BOX 33 NEW RINGGOLD, PENNA. 17960 Page 1

Hi there again. This is my second ad in TBGand I hope it will sell better than the first one. I'd like to thank the few (and I do mean few) who answered my first ad.Actually I don't have anyone to blame but myself, since I did'nthave much to offer. This time I do have more to offer so fandom, PLEEZE RESPOND. Now getting down to buisiness. Prices are priced around the Overstreet Price Guide. Grading goes as follows:P_poor,FA.-fair,G-good,VG-very good,F-fine,N-near mint,M-mint. 50¢ for postage and 25¢ for insurance (if desired). Most of this stuff is from my own collection and if you are not satisfied I will sadly refund your money. BARGAIN TIME: If your total order is more than 15 dollars , you can get a discount. 10% off Section #1, 25% off Section #2, after order of 15 dollars. PLEASE LIST ALTERNATES.

SECTION #1... LOTS & A FEW 50'S COMICS

Most comics in this section are F-M cond. Prices are per lot. Comics with no cond. behind are F-M.

Lot # Title Price
1 Amazing Adventures 4,12-14, 16-21,23-24...............$3.00
2 Astonishing Tales 13,15,17, 19-22..................$2.50
3 Beware 2-5...............$1.20
4 Captain America 102VG,151-157 (109-110,112,115-117,127,139, 141,145) all in () have 3 holes for 3-ring binder..........$5.50
5 Captain Marvel 22-32........$2.90
6 Chamber Of Chills 2-6,8.....$2.15
7 Creatures On Loose 16½c,19, 21-26,29..................$2.25
8 Crypt Of Shadows 1-5,7-8....$2.85
9 Daredevil 72,81,86-87½c,89-100, Annual 1..................$3.90
10 Doc Savage 1-8...............$2.95
11 Dracula Lives 1-4,6.........$5.25
12 Fear 10-11,15-16,18-20......

SECTION #1 con.

31 Tomb Of Dracula 1-4,6-15,17,19-20.$3.80
32 Vampire Tales 1-3.................$3.00
33 Vault Of Evil 1-6,8,10............$1.80
34 Werewolf 1,3-5,7,9,11-13,15.......$4.00
35 Where Mons. Dwell 9P,16-26........$3.50
36 X-Men 53FA.,80,82-84,87...........$1.25
MISC.
37 BORIS KARLOFF 27,37-42,46,48-49...$3.50
38 Doctor Solar 9G,16-17,21,25-27....$3.75
39 Dynamo 1-3.......................$4.50
40 Land Of The Giants 1-5............$2.00
41 Twilight Zone 23,40-46,48,50,52...$2.25
42 Rip's,Believe It Or Not 26G,28-32 34-36,38-41......................$5.00
43 Voyage To Bot.Of Sea 2G,10,11 3/4c, 14-15,16G......................$1.50
44 20 Humor Comics mid to late 60's most are in F-M cond...all for...$3.50
45 48 comics in P,FA,or C cond.1954-1971 most are in mid 60's...........$4.00
46 Mad 132-133,138,148-165,167-169 150 is coverless..........$10.50
47 Marvel Family 78 VG...............$3.00

TAYLOR SCHOCK BOX 33 NEW RINGGOLD, PENNA. 17960 Page 2

SECTION 2 cont.

$0.25 @

ADVENTURE 389,394,396 BATMAN 247 CAPTAIN MARVEL 30 CAPTAIN SAVAGE 12 DOCTER STRANGE 170 nbc DOOM PATROL 101,110 GHOST RIDER 1-3 JLA 99 LOIS LANE 132 SHANNA 4-5 STRANGE TALES 170,171(double c) SUPERMAN 220,224, 228,240 UNEXPECTED 136 WEIRD WONDER TALES 1,3

$0.30 @

ADVENTURE 402 BATMAN 228 DETECTIVE 353 DOOM PATROL 106,115 FLASH 216 JLA 89 LOIS LANE 74 SPECIAL MARVEL EDITION 9,11,15

$0.40 @

BRAVE AND THE BOLD 80 CAT 4 CRAZY 2 DEMON 16 JLA 62,85 JIMMY OLSEN 136,137,138 KORAK 55 SUPERGIRL 2 WANTED 7 WARLOCK 7-8 WONDER WOMAN 205 WORLD'S FINEST 202 BLACK MAGIC 1-4

$0.50 @

GREEN LANTERN 29 HULK 106 JIMMY OLSEN 125 STAR SPANGLED WAR 116

$0.60 @

HOUSE OF MYSTERY 83 MYSTERY IN SPACE 88,89 SHAZAM 5 STRANGE ADVENTURES 214 WONDER WOMAN 157

$0.80 @

IRONMAN AND SUBMARINER 1 TEEN TITANS 8 DC 100 PAGE SUPER SPECTACULAR 13,14,15, 17,21,22

HAUNT OF HORROR 1....$1.00
DEADLY HANDS OF KUNG FU 1.....$1.00
FANTASTIC FOUR 36....$1.25
FAMOUS MONSTERS OF FILMLAND 95,100 both for........$1.35
95 has a few pics cut out, 100 is M

CLASSICS ILLUSTRATED 25¢ @
7,13,18,23,26,30,31,52,61,68,124

MYSTERY COMICS DIGEST
1-13,15 most are in M cond. all for.............$8.00

SEC. 3 GOLDEN AGERS

DAREDEVIL 16 F cover has clear plastic contact paper for protection..$25.00
PLANET COMICS...... ......
42 F contact paper...............$12.00
53 F $7.00
53 G pages loose $5.00
55 N $8.00
69 G $4.00

SEC. 4 PAPERBACKS & MISC. ITEMS

THE AVENGER 1-18 M never been read. all for.$17.00
CONAN...............................$1.00
CONAN OF CIMMERIA...................$1.00
CONAN THE AVENGER...................$1.00
16 MAD PAPERBACKS all for $12.00
CASINO ROYALE.........................50¢
GOLDFINGER............................50¢
ON HER MAJESTY'S SECRET SERVICE.......50¢
UFO 1-2 both for $1.50
DRACULA...............................85¢
FANTASTIC VOYAGE......................75¢
JOURNEY TO THE CENTER OF THE EARTH...50¢
SPECIAL WONDER........................75¢
10 STORIES BY POE.....................50¢
NEW WRITINGS IN SF-1..................40¢
HUMOR,HORROR,AND,SUPERNATURAL.........50¢
STORIES OF THE SUPERNATURAL...........75¢
STORIES OF SUSPENSE...................75¢
17 SUNDAY COMICS SECTIONS 18 strips 12/2/73,1/13/74,1/20/74,2/3/74-4/28/74, 6/2/74 all for..................$2.50
AL. HITCHCOCK'S MYSTERY MAG. 9/61...35¢
MONSTER TIMES 26,29...........50¢ @
MENOMONEE FALLS GAZETTE 81.........25¢
FOOM MAGIZINE 1-4 1&2 have ads out all for.....................$3.00
SPIDERMAN MEDALION with keychain...$4.00
without " ...$2.50
TBG 38-64 all for.................$6.75
HISTORY OF WW II 1-4,6,11 all for..$6.00
DOC SAVAGE PULP 6/43 G $7.00
I also have....
GUM CARDS-Batman,Tarzen,James Bond,etc.
SPORTS MAGS.-Sport,SI,Pro Quarterback,etc.
and I might be able to get ahold of some 78 RPM records...if you are interested in anything here ,write.

WANT LIST

EARLY MARVELS, E.C.'s, CONAN, DC KIRBY'S, and material on Frazetta, Williamson, and related E.C. material. HAPPY HUNTING!

HORIZON BOOKS

425 15TH AVE EAST SEATTLE, WASHINGTON 98112

HORIZON BOOKS 425 15th AVE. E. SEATTLE, WA. 98112

THOMAS J. SULLIVAN RFD 1 ALVORD, IOWA 51230 ART AND BOOK SALE!!

MOSTLY MINT MARVELS at 25¢ each!

FANCON

TORONTO ONTARIO CANADA

SPECIAL GUESTS... HOURS OF FILMS... BUY · SELL · TRADE

ORB

HORROR ADVENTURE SCI-FI FANTASY

Canada's Unique Comic Magazine!

COSMICON 4

JAN. 24-26

COMIC · ART · FANTASY SCIENCE FICTION · FILMS · PULPS

Winters College, York Univ. 4700 Keele, Toronto Can.

FANCON

TORONTO-ONTARIO-CANADA

SPECIAL GUESTS OCT. 20

HARVEY KURTZMAN PLAYBOY/MAD
ROY THOMAS MARVEL COMICS
JUDITH MERRIL SF AUTHORESS
PETER GRIFFIN AND GEETS ROMO OF CHUM-FM!

COURTESY OF BAKKA BOOKS
ACTION COMICS #1 VALUED AT NEARLY $4000.00!

OVER FOUR HOURS OF FANTASY FILMS & CARTOONS

COMING NOV. 17
WILL EISNER AND MORE...

WANTED IN GOOD OR BETTER CONDITION ONLY

CRYPT OF TERROR #17, #18, #19

TALES FROM THE CRYPT #23, #24, #25, #38, #44, #45, #46

VAULT OF HORROR #12, #14, #16, #18, #19, #20

PLEASE STATE CONDITION, PRICE AND ENCLOSE SASE

FOR SALE OR TRADE FOR MY WANTS

WEIRD SCIENCE				
	#9	very good/fine		$22.50
	#10	good		$17.50
	#11	very good/fine		$20.00
	#18	fine	Willi.	$21.00
WEIRD FANTASY				
	#18	very good	Willi.	$21.00
WEIRD SCIENCE FANTASY				
	#27	fine/near mint		$27.50
	#29	fine	FRAZZETTA COVER	$45.00
INCREDIBLE SCIENCE FICTION				
	#30	good/very good		$17.50
	#31	good/very good		$17.50
GUNFIGHTER				
	#8	fine		$17.50
SADDLE JUSTICE				
	#8	fine poc		$20.00

On trades I'm willing to trade even or slightly in your favor. Please enclose a SASE with all trade offers or orders. On all orders please enclose 50¢ extra for postage and insurance.

MONEY ORDERS ONLY!!!!

GREG HUTCHESON 7144 East 10th. Apt. #2 TULSA, OKLA. 74112
1(918) 836-7343

WHEELING & DEALING

GABE ESSOE
225 Montreal Street
Playa del Rey, CA 90291

All orders shipped the same day received if CASH or MONEY ORDER is sent. Refunds on sold items. Satisfaction is guaranteed. 50¢ postage all orders. Insurance 25¢ extra. Please list alternates when possible. Thanks.

WALT DISNEY'S COMICS & STORIES #1 g/vg Tight complete readable copy of this rare book; beautiful color cover, reproduced from original by 3m, front & back BID
DONALD DUCK fc #108 f/nm "Terror of the River" All Barks, beautiful BID
DD #328m "Old California" BARKS BID
DD #367nm "Xmas for Shacktown" BID
DD #26m "Trick or Treat" BID
MICKEY MOUSE fc #27 vg/fn 2nd MM BID
UNCLE SCROOGE #456vg (US #2) Barks "Back to the Klondike" BID
US #5,8,9,10,11,12,13,14,15 ea mint BID
BEST OF US & DD #1m (Reprints #456,US#6, DD fc#159 "Ghost of Grotto") BID
US & DD #2m (reprints #386-1st US- & DD fc#29 "Mummy's Ring") BID
BEST OF DD #1m ("Lost in Andes" #223) BID
BEST OF DD & US #2m ("Luck of the North #256 & US#7 "Cities of Cibola") BID
CHRISTMAS PARADE #9nm (DD#203) BID
WEIRD SCIENCE FANTASY #29fine, a biggie Frazetta, Williamson, Wood, Orlando, Crandall. A real gem! BID
MAD #1vg/f Classic Kurtzman, Davis BID
WHITE INDIAN #11m All Frazetta BID
FANTASTIC FOUR #4m, 5m Kirby ea BID
TALES TO ASTONISH #27fm 1st Antman BID
TALES OF SUSPENSE #1m Williamson BID
LEADING #14fm spine bit brittle, but otherwise beautiful, 1941 BID
FLASH #1vg/fine 1940, magic tape on spine, bit brittle, real nice! BID
LOT #1: 100 DC Mystery & Mystery Comics All fn/mint! 1970-73. 8 books from 1973. Includes HOUSE OF MYSTERY, H. OF SECRETS, STRANGE ADVENTURES, UNEXPECTED, GHOSTS, DARK MANSION, WITCHING HOUR. Minimum bid...............$15
LOT #2: 66 GK Space/Horror, f/mint. 1970-73. STAR TREK, KARLOFF, GRIMMS, TWILIGHT ZONE, DARK SHADOWS. Min. bid.......$10

DONALD DUCK
#339,379m $6
#348,356m $7
#27-30m $4
#31,33-40m $3
#31,35-7,40 vg/nm $2½
#41-44,47-50m $2
#46 Barks 24p $5
#51m Barks $2
#52m " 10pg $3
#53,55-9nm/m $2
#61-7,69-70 $1½
#68m Barks $2
#71 " $1½
#72-5m $1½
#89,92,95,97 99,100 $1
#102 $½

UNCLE SCROOGE
#14g $4
#18-20nm/m $8
#21-2,24,27-30 nm/m $5
#31-2,35,37-40 nm/m $3
#42,45-7,50m $2
#48,58vg/f $1½
#73-75 $½
#107nm (rp#21) $1
#108nm (#19) $1
#109m (#13) $1
#110m (#22) $1

U$ Goes to Disneyland #1m $6

MICKEY MOUSE
#170vg/f,181nm 194nm $12
#214nm,231f/nm 248nm $10
#261,279,286 296nm/m $8
#286vg,304m, 313m,325m,334m 343,352,362m 371,387m $6
#401,415,427m $5
#28-32,34f/m $2
#35-50f/m $1½
#52-4,57-62, 64-6,68-70, 72,74-5f/m 75¢

MICKEY MOUSE
#94,97,99,106-7 $½

DISNEY CHRISTMAS PARADE
#2f/nm Barks $10
#3vg/f 1p gone $3
#4vg/f $5
#4-8m $6

SILLY SYMPHONIES
#7,8m $3
#8f/nm bc gone $1

SERIAL STILLS *** 8x10 glossy set of 7 like those on cover of TBG #67: Capt Marvel, Batman Spider, Capt America Flash Gordon, Tarzan Superman. ONLY $4

PLAYBOYS Nm/Mint May 1965 - Dec 1969 $1.50 each; Jan & Dec issues $2
Jan 1970 - Dec 1973 $1 ea; Jan & Dec issues $1.50
BEST OF PLAYBOY #1 1964 Hardcover $20

32 Adam, Cad, Gallery, Penthouse, Playgirl (#1) All mint, intact as a lot for $15

WD Comics & Stories #51.53,54,58,59 vg/nm $25
ALL-TOP #10nm '48 $11
BRAVE & BOLD #34 $4
GREEN LANTERN #4 $3
GHOST #1nm Fiction House $3½
LORNA JUNGLE GIRL #1fine $6
JLA #2nm $6
#9nm Origin $4
SHOWCASE #34-6nm $2
TUROK #656vg/f $4½
#3-5f/nm $2½
WD COMICS & STORIES #65-7,69,70f/nm $20
#73vg/f,78fine $15
#81-6,88f/nm $12

Jim Silva 25 Main St, Kingston, Mass. 02364

Buck Rogers - Water Gun #75 Rare, working condition.

Buck Rogers - Disintegrater Gun #55 nice looking, also works. Also have one in lesser condition #25 needs a new flint.

Spitfire Comics #1 #25 brittle inside

Terry and the Pirates hardcover book #15

Prince Valiant Dime Bank. 1954. #35

Jackie Robinson Dime Bank. Date rubbed off #35.

Popeye Dime Bank 1956 #15 — All Barks in excellent condition

Popeye Dime Bank 1929 #45.

B.L.B. Our Gang #1456 vg-fine #6.50

Rare Ted Williams Wheaties Card #25. Autographed by Ted Williams.

Dick Tracy-Secret Service Patrol [redacted] Pin #20

Dick Tracy Pin-From Detroit Mirror #25

Mickey Mouse Globe Trotters Pin #15

Mickey Mouse Hankies Advertisement W.D. Enterprises #7.50

5. Santa Claus Funnies #175 #8 Walt Kelly

Police Comics #12 #50 Jack Cole

7. Captain Battle #3 #20 Origin of Silver Streak.

KURT LEONHARDT
14527 S ST LOUIS AV
MIDLOTHIAN IL 60445

COMICS & RELATED MATERIAL FOR SALE OR TRADE
TERMS: include 50¢ postage & handling, and Include a s.s.a.e. for a refund.

KURT LEONHARDT
14527 S ST LOUIS AV
MIDLOTHIAN IL 60445

I will trade for most items, especially old radio programs, golden age, & 8mm films.

PULPS:
Amazing Stories: 4/40, n.m. $5.60 6/40, n.m. $5.35
Big Book Western: 3/48 n.m. $2.10 2/51 n.m. $1.85
Dime Western: 6/45 v.g. $2.85 12/47 n.m. $2.60
Exciting Western: 9/47 n.m. $2.60
Fighting Western: 8/48 v.g. $2.10
Leading Western: 7/45 v.g. $2.85
Mamoth Western: 6/48 m $2.10
Popular Detective: 12/45 g. $3.10
Popular Western: 2/47 v.g. $2.35
Ranch Romances: 1/50 n.m. $1.85
Speed Western: 10/45 v.g. $2.85
10 Story Western: 9/47 n.m. $2.35 10/47 m. $2.60
Thrilling Love: 10/51 n/m $1.85
Western Trails: 9/46 v.g. $2.60

COMICS- GOLDEN & SILVER AGE
Tex Granger: #19, good $1.10
Capt. Midnight: #60, v.g. coupon cut $3.35
Dick Tracy: Dell #22g. $4.60
Black Terror: #26 v.g. $5.60
True Comics: #31 g. $3.35 #70 g. $2.35
Nyoka the jungle girl: #58n.m. (coverless) $1.85
Capt. Atom: #1 mint $4.60
Do-Do: #1 mint $2.60
Lucky star: #1 mint $3.60
Star Spangled comics: #86n.m. $7.00
Wonder Woman: #61, 67, g.-v.g. @ $2.35ea. #70 v.g.-fine, $3.10
Superman: #128 v.g. $2.10
Thrilling Crime Cases: #43n.m. @ $2.85
Senation Comics: #83 n/m. $7.10
Bugs Bunny: #3 (1953) v.g. $1.10
Walt Disney's Comics & stories #181 g. 85¢
March Of Comics: #352, rare give-away "lost in space" N.M. $1.60
Fantastic Four: Jigsaw puzzle 1963, mint $1.35

Recent comics of the 60s & 70s
Action Comics: #338, 349, 357, @61¢ea. #361, 363, 365, 367-370, @51¢ea. #371-375, 377-381, @46¢ea #382-395, @39¢ea.
Adventure Comics: #344, 345, 349, @59¢ea. #357, 361, 362, @54¢ea. #364-368, 370, 372-375, @49¢ea. #376-379, 382-387, @44¢ea; #388-390, 392-400 @39¢ea.

Amazing Adventures: #1 52¢ #3 46¢
americas best tv comics: #1 79¢
Aquaman: #28 79¢ #38, 39, @49¢ea. #52 39¢
Astonishing Tales: #3 39¢
Atom: #25 99¢, #35, 36, @59¢ea. #37-42, @49¢ea. #44, 45 @39¢ea.
Avengers: #5 $1.99, #18 99¢, #31, 32, 34, @79¢ea., #36-41, 43, 45, 47 @59¢ea. #49, 50, 51, @49¢ea. #66, 84, @39¢ea. #97, 99, @29¢ea. King Size Special #4 79¢
Batman: #149 99¢ Spanish verison #296, 301 (1965) @49¢ea.
Hulk: #105 49¢ Marvel Super Heros: #12, 99¢
Red Ryder: #66, (Jan. 1949) g.-v.g. 99¢
Tom & Jerry: #99 (1952, 52pg.) n.m. 99¢
Batman: #176 89¢, #180-186, @69¢ea. #187, 191, 193, 195, 196, @59¢ ea. #200-202, 204-207, @49¢ea. #208-217, @39¢ea. #218, 221-226, @29¢ea. Pocket Books: #1 $1.29, Batman VS the Joker, 5/66, Batman VS the Penquin 5/66 @ 99¢ea.
From Beyond The Unknown: #1 79¢
Blackhawk: #243 49¢
Boris Karloff Tales OF Mystery: #29 49¢
Brave & the Bold: #66, 67, @69¢ea. #76, 80, @59¢ea. #82-86, @49¢ea. #87-91, @39¢ea.
Capt. America: #100, 69¢, #101-108, @59¢ea. #109-111, 113, 114, 118, @49¢ea. #130-132, @39¢ea. King Size Special #1 69¢
Capt. Atom: #81 79¢
Capt. Marvel: Giant #2 6/66 99¢
Capt. Marvel: (marvel) #10, 49¢ #21 39¢
Challengers Of the Unknown: #48 79¢ #62, 64, 65, @69¢ea. #66-70, @59¢ea. #71, 72, 75, 76, @49¢ea.
Chamber of Darkness: #6 29¢
The crepper: #3, 89¢
Daredevil: #15, 99¢ #18, 89¢ #38-47, @79¢ea. #48-57, @69¢ea. #59-63, 65, 66-71, @59 ¢ea.
D.C. Special: #4, 5, @99¢ea. #6-9, @89¢ EA.
Dectective comics: #352, 354, 355, 356, @79¢ea. #362, 365, @69¢ea. #371, 374, 375, 379-382, @59¢ea. #383-394, @49¢ea. #395, 396, 398-406, @39¢ea.
Dr. Solar man of the Atom: #16, @69¢ea. #25-27, @59¢ea.
Dr. Strange: #169 79 ¢, #170-175, @69¢ea. #176-182, @59¢ea.
Doom Patrol: #118-131 @49¢ea.
Echh: #7, 11, 12, @59¢ea.
Fantastic Four: #52, 79¢, #74-79, @69¢ea. #80-93, @59¢ea. #94, 95, 97-99, @49¢ea. #100-102, 104, 105, @39¢ea. King Size Special #5 89¢, #6 79 ¢ #7 69¢, #8 59¢, B.L.B. "The House Of Horrors" 99¢, Pocket Book #72-111, (1966) $1.29
Fantastic Voyage: #2 49¢
Fantasy Masterpices: #1 99¢, #3, 89¢, #11 69¢
The Flash: #161, 162, 164, 169, @79¢ea. #171, 176-178, @69¢ea. #179-184, @59¢ea. #185-188, @49¢ea. #189-191, 193, 194, @39¢ea. #195-198, 201, @29¢ea.
Flash Gordon: #12, 14, 15, @59¢ea.
Fly Man: #37 59¢
The Geek: #1, 2, @89¢ea.
Ghost Manor: #5, 7, 8, @59¢ea. #10-12, 15, @49¢ea.
Ghost Stories: #23 49¢, Ghostly Tales: #72, 77, 78, 82, 83, @39¢ea.
G.I. Combat: #103 39¢

Address all Inquires to Kurt O. Leonhardt, 14527 so. St. Louis Ave., Midlothian, Illinois 60445

ATTENTION: BARKS COLLECTORS

A

I have available a limited number of nicely reprinted copies of an extremely interesting and informative 3,000 word article on the activities, life style, and career of Carl Barks with much reference to his duck characters. This article originally appeared in an obscure publication in 1970 and undoubtably was not discovered by many Barks collectors. (In booklet form with illustrated cover)

Copies while they last $ each. Postpaid

TOM KELLY - 707 WASHINGTON.
ST. LOUIS, MO. 63101 -

B

Also: Many of you will never see the famous March of Comics duck stories. After all I paid $1100.00 for my set and I was lucky to get them. I am now making them available in a set of full color 2x2 slides: All you need is a projector and you can have the entire story in clear sharp color.

Set 1 - Maharajah Donald 28 pages (slides)
(2nd story) The Peaceful Hills (Barks) 2 pages (slides)

Set 2 - In Darkest Africa 22 pages (slides)

Set 3 - Race to the South Seas 22 pages (slides)

Price: 75¢ per slide - or - (sample slide $1.00 - includes postage)
Order now - while they last. Top quality.
Complete sets sent postpaid.

"WHEN CARL BARKS — DONALD DUCKS"

C

In addition: other rare Barks sets:

Set 4 - Firestone 1946 giveaway "Santa's Stormy Visit" 8 pgs (slides)
Set 5 - Firestone 1947 giveaway "Three Good Little Ducks" 8 pgs (slides)
Set 6 - Firestone 1948 giveaway "D. Duck in Toyland" 8 pgs (slides)
Set 7 - Firestone 1949 giveaway "New Toys" 8 pgs (slides)

Covers are available for each of above 7 sets. Add 75¢ for each cover desired.
[Slides are all originals - no duplicate slides made]
Note: Even if you have the comics, no doubt as valuable as they are, you are afraid to read them or let friends do so. The entire story on slides will let you enjoy these stories over and over with no danger to the originals.

D

Finally: All covers of all Donald Duck comics, Comics and Stories, Mickey Mouse magazines (most), and many other Disney comics are available now reproduced in full color on a professional 2x2 slide.
Order by title, issue #, and/or date.

Price on these cover slides are 75¢ each or 12 for $7.50.

Order any assortment of titles you wish.

Price includes postage and insurance on all orders of at least $7.50.
Satisfaction guaranteed

ATTENTION: 1963 WAS A GOOD YEAR

MOVIE MAGAZINE AND NOSTALGIA BUFFS

I have located a small supply of some hard to get 1963 Movie Star/Teen Star magazines.

1. Teen Screen #1 Pinup Album (includes 17 full color pinups)
(Features: Frankie Avalon, Annette, Bobby Vee, Hayley Mills, Paul Peterson, Bobby Rydell, Dick Chamberlain and many others

2. Movies Illustrated #1 July 1963
(Features - Diane McBain; Elvis Presley; John F. Kennedy; Sophia Loren)

3. Movies Illustrated #2 Sept 1963
(Features - Shirley McLaine; Rock Hudson; John Wayne; Jack Lemmon)

4. Movies Illustrated #3 Oct 1963 (Cover of Jayne Mansfield)
(Features - Robt Mitchum; Kirk Douglas; Sandra Dee; Disney's Sword in the Stone; Susan Hayward; Jayne Mansfield.)

5. Movies Illustrated #4 Nov 1963 (Cover of Annette)
(Features: Disney's 20,000 Leagues under the Sea; Judy Garland; Sammy Davis Jr; Vince Edwards; Doris Day; Liz Taylor)

6. Teen Screen July 1963
(Features - Johnny Crawford; Connie Stevens; Fabian etc)

7. Teen Screen June 1963
(Features - Troy Donahue; Connie Stevens; Dick Chamberlain etc)

8. Teen Screen Sept 1963
(Features - Jan & Dean; Paul Peterson; Troy Donahue; Jim Franciscus)

Complete set of 8 magazines only $5.00 + $1.00 post. and insurance)
While they last. Limit 3 sets per order.

Tom Kelly - 707 Washington - St. Louis Mo. 63101
Orders shipped within 24 hours of receipt

Bryan Wicentowich, 7804-134 Avenue, Edmonton, Alberta, Canada T5C 2G3

FREE LIST FREE LIST FREE LIST FREE LIST FREE LIST
FREE LIST FREE LIST FREE LIST FREE LIST FREE LIST

Bryan Wicentowich, 7804-134 Avenue, Edmonton, Alberta, Canada, T5C 2G3

My comics are good to mint condition, unless otherwise indicated. Most comics prior to 1971 are mostly in good condition, but what a saving. Comics after 1970 are mostly in very good to mint condition. In most cases I have one of each issue, so if possible list alternatives, if not your money will be refunded. All prices are for each comic. To anyone who orders from me will receive my free selling list with thousands of more comics for sale. DC, Marvel, Gold-Key, Dell Archie, etc. are the brands that are for sale. Send check, money order, or cash, but cash is sent at own risk. Please send 50¢ for postage, if more then twenty comics are ordered enclose 75¢ for postage. If you are not buying any comics but would like to save a bundle, send a self addressed envelope to me. Thanks to those who write. C-coverless, F-fair, JC-just cover, P-poor, TC-two covers, TS-tapped spine

DC
Action
#270 P..........30¢
#279 P..........30¢
#284............40¢
#299 TS P.......20¢
#379-402........20¢
#404-409........35¢
#426-430........20¢

Adventure
#252 (58).......70¢
#281............50¢
#307 P..........30¢
#332 P, 341 P, 346 P, 349 P, 356 F...15¢
377-387.......20¢
#395-402........20¢

Aquaman
#1.............$1.75
#17 P, 24 F, 34, 43, 48, 49..........20¢

Atom
#2.............. $1.50

Batman
#131 (60).......50¢
#132 P, 133 P, 134 P 30¢
#180-184........25¢

Detective
#306 P..........25¢
#322............40¢
#378-413........20¢
#414, 415, 418....35¢

Green Lantern
#4 (60)........$1.50

Hawkman
#4..............70¢
#5 P, 18.........25¢

Jimmy Olsen
#21 (57) P.....$1.20
#62 P, 69 P.......20¢
#133...........$1.00
#134-138.........65¢

Justice League
#6 (60)........$1.30
#22 F, 23F.......40¢
#39 (giant)......90¢

Superboy
#104P 108P........25¢
#159-164.........20¢
#166-173.........20¢

Superman
#156 F...........40¢
#170 P, 175 P, 180 P, 203-206.........20¢
#267-270.........25¢

World's Finest
#109, 110.........65¢
#130 F, 149.......35¢
#190-194.........20¢

Marvel
Conan
#1.............$5.00
#4.............$2.25
#5F............$1.75

Iron Man
#2 ....65¢
#6, 7............40¢

Journey Into Mystery
#84 (2nd iss. Thor).$8.00

Kull
#1............$2.50

Spiderman
#4 P.........$3.00
#14 P TS.......85¢
#29, 32, 37, 38...80¢

Gold Key Tarzan
#62 F, 73.(Dell).$1.25
#143-145.......50¢
#182-193.......20¢

Archie Seris
Archie
#12 (MLJ '45)..$2.25
#17 (MLJ '45)F.$1.70

This is only a small part of my collection. My list covers everything. If you feel my prices are too high, tell me, make me some offers. I really would like to get these comics off my hand. THANK YOU.

NEED HELP KEEPING TRACK OF YOUR COMICS?

See what you have
See what you need
100 issues per card
Standard grading
Handy pocket-size
Sturdy 110 lb stock
Includes instructions
Fits 3"x 5" file
Easy to use

INDEXING SYSTEM FOR COMIC COLLECTORS

Many collectors spend up to $3.00 on plastic protective bags for 100 comics. Why not spend 2 cents on a COLLECTOR CARD to keep an record of those 100 comics?

CENTRAL NATIONAL BUREAU WSA No. 333

50/$1.00 100/$1.75 200/$3.00 Postage: 30 cents per 100 cards

Grant Boyd, Dept. B70 ,4724 E. La Salle St., Phoenix, AZ 85040

Wanted

SAMURAI!

Any stills, actual photos, books, posters etc. all wanted

F.A. RASPEY
5526 POCUSSET
PITTSBURGH, PA. 15217

HAVE A BLAST!

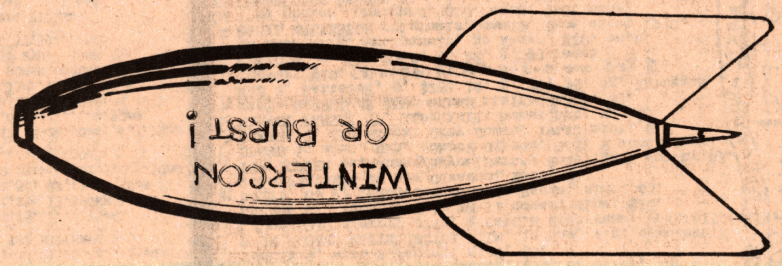

PEARL HARBOR DAY WEEKEND

OKLAHOMA CITY

Dec. 6,7&8
1974

24 MINI-POSTERS!

JUNGLE LOVE

ADULTS ONLY $3 PER SET POSTPAID!

A PORTFOLIO OF DRAWINGS BY ROY G. KRENKEL

BACKED WITH

12 RARE STILLS FROM THE CLASSIC MGM TARZAN FILMS

STARRING

JOHNNY WEISSMULLER AND MAUREEN O'SULLIVAN

JUNGLE LOVE

JUNGLE LOVE

1. "GIRLS OF THE STONE AGE" pen and ink on typewriter paper
2. "CAVE GIRL" pencil on typewriter paper
3. "THE LAND THAT TIME FORGOT" pencil on tracing paper
4. "SKETCH FOR A MINOAN LADY" fountain pen on paper
5. "A MINOAN LADY" fountain pen on paper
6. "CHASTITY" ballpoint pen on typewriter paper
7. "PRIMITIVE DAWN" ballpoint pen on typewriter paper
8. "A PRINCESS OF ROME" pen and ink on paper
9. "RECLINING NUDE" pen and ink on newsprint
10. "STERN MISTRESS" pencil on tracing paper
11. "WILD ONE" pen and ink on paper
12. "THE TREASURE" pen and ink on paper

1. "TARZAN" publicity pose for the first film, 1931
2. "TARZAN AND JANE" their first photo session together, 1931
3. "SURRENDER" "Tarzan, The Ape Man," 1932
4. "WOUNDED" "Tarzan, The Ape Man," 1932
5. "TARZAN'S MATE" frame blowup from the second film, 1934
6. "THE EVENING GOWN" "Tarzan And His Mate," 1934
7. "DAWN" "Tarzan And His Mate," 1934
8. "TARZAN AND HIS MATE" "Tarzan And His Mate," 1934
9. "THE THREE MONKEYS" publicity pose for the third film, 1935
10. "THE DEVIL BATS" "Tarzan Escapes," 1936. Scene cut from film
11. "THE LETTER" "Tarzan Escapes," 1936
12. "JUNGLE LOVE" publicity shot, circa 1933, not released

JUNGLE LOVE ©1974 BY WONDERFUL PUBLISHING COMPANY
BOX 15755, ARCADIA STATION, PHOENIX, ARIZONA 85060
$3.00 PER SET, POSTPAID. DEALERS RATES ON REQUEST.

Limited edition of 1,000 numbered sets. 12 two-sided 8½ by 11 sheets on 100# white paper

WESTERN CLEARANCE

ANNIE OAKLEY #8NM, #481..........75¢
4-16,17..........25¢@
ALL STAR WESTERN #68..........1.25
ARROWHEAD #2..........50¢
BRONCO BILL #8..........1.50
BLACK DIAMOND #30..25¢
BOBBY BENSON'S RIDERS (torn cvr) #17-1.00
BEN BOWIE 513,626,8-10,13-17....25¢@
BUFFALO BILL JR. 673,828,798,766...50¢@
8,7,10..........25¢@
CHEYENNE 5,7-10,772,734,803.....50¢@
COWPUNCHER..........2.00
CISCO KID..........9,17.......50¢@
14p,32,34,35,41...25¢@
6-8,11,21,28,32ALL NM-*M 1.00@
DALE EVANS 3-10..........1.00@
12,13,15-18,20..........75¢@
GOLDEN WEST RODEO TREASURY#1....50¢
GUNSMOKE 8,9,10,11..........1.25@
6,7,13,14,679,720,769,844...25¢@
9f,11f..........75¢@
GENE AUTRY 4color#75 (taped) 4.00
82,83,86,87,91,92,95,101,104,
109,110,114,116,117,119,120....35¢@
35,43,47,50,55,73,74..........75¢@
38-40,48,58,61,66ALL NM-MINT....1.00@
GENE AUTREY'S CHAMPION 8,7,15-19....35¢@
5,6,7,9,10,13-15 ALL NM-MINT....75¢@
GENE AUTRY 58f,61,67..........50¢@
10,17-19,21,24,25,28ALL Fine-NM.2.00@
55,66-68,70,72,76,78,83ALL NM-M.75¢@
HI-YO SILVER 10,12f-15,17-19,22-28,6f.50¢@
4,5,9..........1.00@
INDIAN CHIEF #12 MINT..........1.00
10,12,13,21-24,26,31,32...50¢@
JOHNNY MACK BROWN 6f,834f.....50¢@
618,645,493,584,122,776,922...75¢@
THE HAWK #1.......3.00
JIMMY WAKELY#3.....4.00
INDIAN WARRIORS #11 .75¢
KING OF THE ROYAL MOUNTED 13NM.75¢,
13,19-22NM,23,25,28,935....50¢@
LONG BOW INDIAN BOY #5 ...1.50
LITTLE BEAVER 695f,529,660,744,817.50¢@
LONE RANGER color 167..5.00 #8,..3.75
Movie Story(1956) , #118..2.00@
28,30..1.50@ 44,45,72,75...75¢@
50f,48f,76f,83,85,86,88,91-93,89,
90,96,98,99,101,103,106,112-115.50¢@
85p,119-121,123-125,127,130......25¢@

MAX BRAND'S SILVERTIP.637,667,835,898.75¢@
MONTE HALE 33,40,44(f-g),87.....1.00@
MASKED RAIDER #15.......2.00
ROCKY LANE WESTERN #9...2.00
REX ALLEN 29f,30,22..50¢@; 13,18...75¢@
RANGER COMICS 52-4.00;61-1.50; 38-2.00
ROY RODGERS 5,6,9,10..2.00; 25,26..1.00@
13,14,17-21,23,26,27 ALL NM....1.50@
color177,24,58,66,88 ALL NM......75¢
color 153..1.50; 5,6,9,10...2.00@
37,50,54-56,58-61,63,65-67,69,
71,73-75,78,81-85,87,88........50¢@
43p,57p,90p,91,94,96,99-102,104,105,
107,110-114,116-118,124-128,136,145.25¢@
ROY RODGERS' TRIGGER 4,7,11,13 ALL NM..75¢
3,5,6,10,15,16,17.......50¢@
RIN TIN TIN 5-8,4f,523,10-24.......25¢@
RED RYDER 59f,91f,114f,129,139,142,
144,147,149,148,..........50¢@
RANGE RIDER (flyingA's) 2-4,6,13,21 ALL M 75¢@
404,2,9,10..50¢@; 11-16,21,22,24...25¢@
TOM MIX #19 1.75 TEX RITTER#2 2.50
STRAIGHT ARROW 21,24,30,75.......75¢@
TEXAS RANGERS 2,3,5-7 1.25; 13,396NM 1.50@
TONTO #3NM 2.00; 5-7 1.50; 6f,21,20 50¢@
TEXAS RANGER 961f,11-20 25¢@; 698f,5,8,9.50¢@
TREASURY OF HORSES # 1..........50¢
WESTERN ROUNDUP 12,15-17,20-24.50¢@; 6,7.75¢@
WYATT EARP 860,890,4,5,6............50¢@
WILD BILL ELLIOT 8f.50¢;13,520.75¢@;
10M,13M.......1.50 @
THE WESTERNER 32.75¢ WOMEN OUTLAWS #8 2.00
ZANE GREY'S STORIES 33f 25¢; 39NM 75¢
27,28,30,31,33,34,36,37,39....50¢
DELL COLOR WESTERNS (MISC.TITLES)
#230 1.50; 546,807,848.....1.00@
850,357,467,484.75¢@; 996,616,532,675.50¢@
510,678,687,632,709,729,705,738,741,
757, 773, 781,779,770,781,812,815,829,
839,820,855,884,885,892,895,879,893,
876,904,913,915,907,919,911,919,924,929,
930,934,931,942,925,946,945,962,975,
980,986,1044,1123,1202............25¢@

ALL BOOKS ARE IN GOOD TO FINE COND.
PLEASE LIST ALTERNATES WHERE POSSIBLE
*PLEASE INCLUDE 1.00 post&hand *
* on orders under 10.00 - thanx*
PETER MARESCA 1 CHURCH STREET NEW PALTZ,N.Y. 12561 914-255-5936

GOLDEN AGE · DISNEY · E.C. · ART

RON GRAHAM, 8167 PARK, FORESTVILLE, CALIF. 95436

XMAS #1, cover, 1st 2 pages xeroxed; firm, flat, clean; beaut.Capt.Nazi ad on back cover; 5 books in 1: Capt.Marvel 3; Whiz #21(origin Lt. Marvels!); Bulletman #3; Master #18; Wow #3; some beautiful art & fantastic, weird, fantasy, occult stories. $75.
BLUE BEETLE 15, origin of Sparky, his helper, near-mint, $20.
CAPT MARVEL ADV 122, $7.
FEATURE 23, beginning of Charlie Chan, fine, $10.
POWER #1, mint, weird/occult stories, 1945, $3.
FUTURE #4 (last issue), near mint, $20.
GOLDEN LAD #1, Meskin, near-mint; origin issue; $10.
GRAND SLAM 52, Red Rover, 1946, $3.
PRIZE #13, origin Yank & Doodle; g; Frankenstein vs. Bulldog Denny; good stuff here; underrated; $15.
PRIZE 34, origin Airmale; Frankenstein works in war factory-beginning of comical Frankie; mint $10.
JOKER 3, beaut. P.Pepper story & splash panel; mint, but 3 holes drilled thru it; $25. (Even trade for Joker 4/7/8/9/12). I NEED: JOKER 19-20-23-24-27-29.
POWERHOUSE PEPPER #1, MINT! $1,000,000. A bargain!
POWERHOUSE PEPPER #1, fine, $150. (a steal;argh)
BUGS BUNNY & TORTOISE, 78rpm record book, without records, 38 pages, about 1946; beautiful color prints of Bugs, Daffy, Elmer. MINT! $5. 10x11".
RAILROAD MAGAZINES, pulps, 1937-1943 issues; fair to excellent; over 80 issues; $50. or offer, for all.
TESSIE 9, with P.Pepper! mint, $6.
BUCK ROGERS MOVIE JECTOR FILM, in box, v.g.,complete, from 1930's/early 40's; & Capt.& Kids-same; both:$15.(offer)
CATMAN 27, 1945, beaut. WW II cover; fine; $10.
NUTTY, no #, imitation of Anda Panda, mint. $3.
HORSEFEATHERS 2, Lev Gleason, fair, $1.
TIP TOPPER 11, Abner/Kayoe(Barney Ross);good boxing;$3.
SPEED 6, mint, $25. Shock Gibson; Biff Bannon; wow!
CAMERA 1, Kid Click; Grey Comet; 1944. mint; $10.
MARVEL FAMILY 77, King Kull; beaut.art; vg; $5.
CAPT. MARVEL JR 109; water stained/xlnt; $3.
MAD 2, battered, g, $25; 18, g, $7; #9, vg, Kurtzman cover, $10. (I NEED: TESSIE 3-5-6 AND GAY D
PANIC 5, g, $3; 7, 8, 9, 12, g, $3. each
AL CAPP orig. art panels, no Abner, $10. each.
BASIL WOLVERTON originals, small, from about 1930, my choice, unsigned, $10. each. (not many)
POWERHOUSE PEPPER #1, 40 page quality reprint, and 5¢ beautiful 11x17" orig. Basil ~~prints~~ reprints, $2.50. free list of all Wolverton comicbooks published.
WALLACE WOOD, orig. art panels, $10.
RICHARD CORBEN, orig. art from his 1st comicbooks $25. $35. and $50. each. Write if interested! Cash only.
CAPT. & THE KIDS, Rudolph Dirks created them in 1897, orig. art panels by Dirks from 1949, $25. each.
BATMAN & ROBIN original, 1946, Bob Kane, panel, $100.
MASTERMAN orig. from Master Comics 1, 1940, page 2. $500. Original page of art, a beaut, humorous, brush, nice!
POPEYE, originals, Sagendorf, $25.
POPEYE, Wimpy, chalk statues, old, rare, beauts, $50.
EDDIE CANTOR game, 1920's, early 1930's; mint; big; $5.
BOBBY FISHER CHESS SET, manual, near-mint, before he became champ; rare; Milton Bradley, complete, $25.
WALT DISNEY soakeys, cheap games/statues, 1960's, 1 or 2 boxfulls; nothin great, $35. cash. Write 1st.
THOMAS NAST woodblock prints, 1870's, beauts, $10.ea.
--RON GRAHAM, 8167 Park, Forestville, Ca. 95436.

Ron Graham, 8167 Park Ave., Forestville, Ca., 95436.

FREE:
COMIC ART EXHIBIT AT CALIF. STATE COLLEGE, SONOMA, NOV. 1 - NOV. 15, 1974
DAILY - IN LIBRARY - HIGHWAY 101 TO NEAR SANTA ROSA - 40 MINUTES FROM SAN FRANCISCO

SPIDEY - STOVER - SMOKEY - NAST - MIGHTY MOUSE - BASIL - SUPERMAN
-KURTZMAN -WINSOR McCAY -McMANUS - JACK COLE - SCHULZ - CANIFF - DIRKS - BOB KANE - CORBEN - OPPER - WONDERWOMAN - BUGS BUNNY - JOE PALOOKA - GUMPS - SMITTY

10¢ WILL GET YOU THE FIRST ISSUE OF...... FANTASTIC SAGAS.

A NEW, ALL OFFSET, FANZINE DEVOTED TO THE FREE EXPRESSION OF THE MIND THROUGH PICTURES AND WORDS! ★★★★★★★★★★★★★★★

The first issue showcases the work of newcomer, Fidelis Z. Danilowicz. And is but a faint prelude of future issues of Fantastic Sagas.

My friend, can you without regret allow 10¢ to stop you from supporting and enjoying a new and exciting endeavor?

★ BECOME A PATRON OF THE ARTS! SIMPLY REACH INTO YOUR POCKET FOR A MINUTE 10¢! PUT IT IN AN ENVELOPE ALONG WITH A 10¢ STAMP AND SEND IT TO: FIDELIS Z DANILOWICZ
% CORNHILL MAGAZINE & BOOK CO.
94 SOUTH ST., BOSTON, MASS., 02111

If you live in or near Boston, drop by and save yourself postage and waiting.

DICK MOSSO
DONOVAN RD. R.F.D. N.BROOKFIELD, MASS. 01535

TERMS: ADD 50¢ ON ALL ORDERS - ADD AN ADDITIONAL 25¢ IF INSURANCE IS DESIRED. M=MINT, NM=NEAR MINT, VG=VERY GOOD, G=GOOD, F=FAIR ETC.. SATISFACTION GUARANTEED

LOW PRICES

W.S.A. "WE" SEAL OF APPROVAL W.S.A.

ATLAS COMICS (EARLY MARVEL)
STRANGE TALES #5 (G.) = $7.00, #44 (G.) = $2.50, #79 (G.) = $1.50. MARVEL TALES #153 (V.G.) = $2.00. WAR #30 (V.G.) = $1.50, #37 (V.G.) = $1.50, #39 (F-G.-KRIEGSTEIN) = $1.75, NAVY COMBAT #3 (V.G.) = $1.00, #4 (V.G.) = $1.00, #6 (V.G) = $1.00, #19 (V.G.) = $1.00. COMBAT CASEY #18 (V.G.) = $1.75. NAVY-ACTION #11 (V.G.) = $1.25. BATTLE-FRONT #38 (V.G.) = $1.75, #24 (G) = $1.75. NAVY PATROL #3 (V.G.) = $1.00 UNCANNY TALES #38 (G.) = $2.00, #40 (G.) = $1.75. SPELLBOUND #27 (V.G.) = $1.50. ADV. INTO MYSTERY #3 (V.G.) = $2.00. MYSTICAL TALES #1 (V.G.) = $2.50. UNKNOWN WORLDS #4 (V.G. JOE ORLANDO) = $2.00. STRANGE STORIES OF SUSPENSE #5 (G.) = $1.50. AMAZING ADVENTURES #6 (G.-DITKO-KIRBY) = $2.00

MARVEL COMICS INCREDIBLE HULK #6 (1962-F) = $2.00, DAREDEVIL #2 (F-G) = $1.50, #4 (F-G.) = $1.25, #7 (F.-G.) = $1.00.

PRE-CODE HORROR
BEWARE #5 (V.G.) = $1.25, WITCHES-TALES #15 (G.) = $1.00. STRANGE-FANTASY #8 (V.G.) = $1.00, #2 (V.G.) = $1.25. FANTASTIC FEARS #8 (G.) = $1.00. NIGHTMARE #11 (G.-KRIEGSTEIN) = $2.00. ADV. INTO THE UNKNOWN #28 (V.G.) = $1.25, #19 (G.) = $1.25, #34 (V.G.) = $1.00, #49 (G) = $1.00, #113 (G.-C.C.BECK) = $1.00......

GOLDEN AGE
VOODA # (V.G) = $2.00. SAMSON (G. FOX 1940) #3 = $11.00. FEATURE #92 (V.G.) = $3.00 SUN GIRL #2 (N.M.-TIMELY) = $9.50 JOE PALOOKA (G-#1-HARVEY) = $4.50. MILT GROSS FUNNIES #1 (V.G.) = $4.00. CROWN #16 (G.) = $1.50. PLASTIC MAN #46 (V.G.) = $3.00 APPROVED (THE HAWK) #1 (N.M.-KUBERT-M. ANDERSON) = $4.50. EXCITING #64 (G.) = $2.50. THRILLING #75 (M.) = $1.50, #76 (M.) = $1.50. JIGGS & MAGGIE #17 (G.-KING) = $1.50 SARRI-JUNGLE GODDESS #1 (G) = $2.50. TARZAN #8 (V.G.-DELL 1947) = $3.00. BOY #60 (G.) = $1.50, #61, 62 (NO COVERS) = 25¢ @, #61, 62, 63, 68, 69, 73, 74, 77, 78, 79 (ALL G-V.G.) = $1.00 @. #85, 86, 93 (V.G) = 75¢ @, #104, 114 (F-G) = 50¢ @. SMITTY #4 (G. DELL '49) = $1.50. JUNGLE-JIM #12 (G. '49) = $2.50. BRONCHO BILL #7 (G.) = $2.00. LOONEY-TUNES #18 (G) = $4.50, #37, 42 (G) = $2.75 @, #71, 94, (V.G.) = $2.00 @ #102 (V.G.) = $1.50. #159 (M) = $1.00. NEW FUNNIES #91 (G.) = $2.50, #107 (V.G.) = $1.50, #115, 120, 121, 122 (V.G) = $1.25 @. #139, 140, 144, 145, 146, 151, 153, 155, 159, 162, 165 (ALL GOOD-V.G) = $1.00 @ #219, 220, 226 (G) = 50¢ @. WALT DISNEY COMICS #145 (V.G.) = $2.50, 155 (G) = $2.25, 164 (G) = $2.00, 184, 185 (BOTH N.M.) = $2.00, #173 (F) = 75¢, 190, 191, 200, 202, 208 (ALL GOOD) = $1.50 @ 237 (G-F) = 75¢

HELP!!

COLLECTOR SUFFERING FROM CURRENT STATE OF THE ECONOMY AND RISING COSTS OF EDUCATION MUST SELL PART OF BELOVED COMIC COLLECTION. A LOT OF GOODIES, LIKE SUPERMAN, CAPTAIN AMERICA AND JLA... A LOT OF JUNK, LIKE MISTER ED, BEVERLY HILLBILLIES AND CLASSICS ILLUSTRATED JR. FOR BIG **4 PAGE** PRICE LIST SEND 30¢ TO:

RODNEY BECK
332 AYLESFORD PL.
LEXINGTON, KY. 40508
(606) 254-9068

PLEASE HELP - BUY SOME OF THESE COMICS SO I CAN GRADUATE, GET A JOB AND BUY THEM BACK. ALL COMICS ARE IN GOOD TO MINT CONDITION. I WILL ALSO CONSIDER TRADES.

MARVEL GOLD KEY CHARLETON
DC TOWER WARREN

I DON'T LIKE DC COMICS

THEREFORE - I'M SELLING MY ENTIRE STOCK FOR **50¢** EACH......
I ONLY HAVE ONE COPY OF EACH ISSUE - SO FIRST, COME FIRST SERVED...
THESE COMICS ARE BETTER THAN GOOD TO FINE.

AQUAMAN: #23-24-28-29-30-32-33-46
ATOM: #12-13-14-15-16-20-21-22-23-25-26-27-28-29-30-31-32-33-34
BATMAN: #170-171-173-174-175-177-178-180
BLACKHAWK: #187-188-191-192-194-196-199-200-203-204-205-207-210
CHALLENGERS OF THE UNKNOWN: #24-27-32-36-46-47-48-49-52-53-54-55
THE FLASH: #133-139-143-146-154-155-157-159-161-162-163-164-165-166-167-168-170
GREEN LANTERN: #27-32-33-34-35-36-37-38-39-40-47-58
HAWKMAN: #11-12-13-14-15-16-17-18-19-20-23
JUSTICE LEAGUE OF AMERICA: #22-23-24-25-26-27-37-38-42-43-44-45-46-47-49-50 #51-52-53-55-56
METAL MEN: #8-12-14-17-18-22-23-24-31
METAMORPHO: #2-3-4-5-6-7-8-9-10-11-13
MYSTERY IN SPACE: #85-88-99-101-107-108-109-110
RAWHIDE KID: #25
SGT. ROCK: #118-126-127-133-136-137-138-140-144-147-152-157-159-162-167-168
SPECTRE: #60-61-64
WONDER WOMAN: #167-168-169

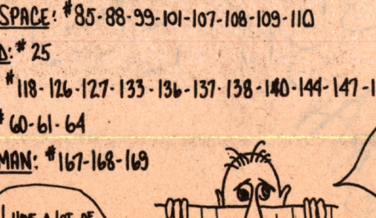

BOOTLEGS

Bob Dylan
1. Friends of Chile - May 9th 1974
2. & 3. with The Band - Jan. 1974
4. & 5. Great White Wonder
6. John Birch Society
7. Help
8. Isle of Wight
9. Seventy Dollar Robbery
10. Stealin'
11. & 4. Gaslight Tapes & Alias
Rolling Stones
12. The Stars in the Sky
13. London - November 1973
14. Honolulu - 1972
15. Old Gray Whistle Test
16. Lord Have Mercy
17. Hyde Park Summer - 1969
18. Stone Relics
19. Rehearsals, Montreux Switzerland and the Tour of Charlotte, N.C.
20. Goin' Back to the Roots - 7/5/72
21. We Really Never Got It On Till Detroit
22. Gimme Shelter/Liver Than You'll Ever Be
23. Sympathy for Angie
Allman Brothers Band
24. & 25. Coast to Coast
26. Watkins Glen, N.Y. - 8/73
Duane Allman
27. Statesboro Blues - 9/17/71
The Band
28. Whatcha Want Mama
29. Down South
Beach Boys
30. California Surf Music
David Bowie
31. Live
Carole King
32. California Concert (the Troubador)
Cat Stevens
33. Catnip
George Harrison
Eric Clapton
Bob Dylan
34. Concert for Bangla Desh
Cream
35. & 36. 1967 - 1968
Crosby, Stills, Nash & Young
37. & 38. At the Forum
39. & 40. Reunion, Denver - 1974
Deep Purple
41. Sonic Boom (Live in Chicago)
Deep Purple
Pink Floyd
42. California Jammin'
Elton John
43. Scope
44. Radiochord (WABC FM November '71)
Elvis Presley
45. Early Elvis
Grateful Dead
46. High Time in Old Town
47. Sugar Magnolia
James Taylor
48. & 49. Live at the Anaheim Convention Center
Jethro Tull
50. & 51. Supercharged
52. Ticketron - April, 1972
53. Baltimore & Around - Nov. 1972
54. My God
55. It's for You
Alice Cooper
Jethro Tull
56. Ian and Alice
Jimi Hendrix
57. & 58. Live at the L.A. Forum
59. Rainbow Bridge, Hawaii
Eric Clapton
John Mayall
Jack Bruce
Jimi Hendrix
60. Eric Clapton, John Mayall, Jack Bruce & Jimi Hendrix
Led Zeppelin
61. Live on Blueberry Hill
62. BBC Zep (BBC Concert)
63. & 64. Goin' to California
65. & 66. Bonzo's Birthday Party
67. Stairway to Heaven
Leon Russell
68. National Educational TV Session

$5.98 each, postage 20¢ for 1st LP, 5¢ each thereafter. Ins. 20¢ extra. Buy the right record & get your choice of one record free. Thanks. Order soon. Check T.B.G. #65, pg. 52.

Yours truly,
Levi N. Parry
R.F.D.#1
Ctr. Barnstead
N.H. 03225

P.S. EVERY 15th order gets their choice of 1 LP.
FREE! FREE! FREE!

MARVEL COMICS! S.F.! CHEAP!

FRAZETTA! JONES! KRENKEL! BURROUGHS! VANCE! HOWARD! MARVEL COMICS!
HOWDY FRIENDS! This is our first ad, but count on seeing alot more of us. Our main aim is to provide an efficient service for our customers. Send a stamp for our newest list,or to take advantage of our FREE book finding servace. WE BUY any collecters books, mainly SF & comics, and pay TOP prices or trade. Huge collections wanted. Also will give top for CONANS 1-42 for personal collection.
Add 25¢ for post. Most SF books are multiple copies. LOG:....
F= Frasetta, J=Jones, K=Krenkel Covers. 1st= 1st editions. 2nd, 3rd, etc. or.= originally. All books in VERY GOOD to MINT. A very few are in only GOOD. B=BAD. B.D. JONES, 2140 LosAngelos Ave. Berkeley, CA. 94707 .
EDGAR RICE BURROUGHS ** ACE EDS.** 1st (40¢) Mars- Thuvia ' K. Chessmen K. Fighting man 'K.**PELLUCIDAR- K. Taner of' K. Earths core K. Tarzan at th earths cores F.** TARZAN- & the lost empire F & the city of gold F. The beasts of' F. & the loin man F. the invinceble F. ALL FOR 1.25¢ ea. ******* 2nd 50¢ ed.- $1 ea. Pirates of Venus K. Escape on' K. Carson of' F. Lost on' F. -- **3rd 60¢ ed.$1- Monster men F. Cave girl K. Lost continant F.
Others.. ERB- master of adventure,Lupof..$1.50..Outlaw of torn...$1...Beyond the farthist star F $1***** Ballentine- 50¢ ed. $1* Mars-all 11 $1 ea.* Tarzan- Jungle tales of' - Ant men**** miss. publishers.. wiserd of & escape on venus.. 75¢ ea. * ***************
R.E.HOWERD* Conan F. Adventures of' F. Avenger F. Conquerer F. Buccaneer F. Of Cimmeria F....$1.25 ea** the dark man $1.50*Moon of skulls J. $1.50-- Wolfshead $1.50** Anthologys including Howard .. Mighty Barbarians.. Steranko cover $1.50 * Weird Tales (from the pulp) $1.50... Almuric... $1.50 / JACK VANCE** $1 ea. The Dirdir J.* The Pnume J.* City of the chasch J.* Palace of love* Emphiyrio* Dying Earth* Last castle* Dragon masters & Five gold bands * / Gor books, all 7, $1 ea. ** Tales of horror Poe $1 Gulliver of mars $1 K.* Theif of thoth Lin carter $1* Port of peril Kline $1.50 K* Tales of the Incredible from E.C. art by frasetta, Wood, etc $2* Fantastic Four Collecters allbum, art Kirby 1965 $1.75**** Doc Savage, 1st (45¢) ed. 1,2,3, $1.50 ea. 5-9, $1.25 ea *** Big Jump, Bracett, J $1 *** Sorceress of the With world, Norten, J $1
*****MARVEL COMICS***** Spider man... 20,$3..29, $1.50...31,$1...35,$1...40-45,50¢ ea. 50-85, 40¢...86-100,35¢...Spectacular,1, $1.50... 2,$1... Ann. 4,$1.50..5,$1, 6,8, 50¢ Dare Devil** 1,$8...2,3, $3.50..4,5,6,$2.50...7-10, $1.50...14,19,20, $1, 22-29, 75¢, 31,51-85,40¢/// F.F.,39,fair, $1.50..55 $1..57,58,$1..60,61,64-74 50¢...75-94, 40¢.... ANN.,6,$1..7-9,50¢/// Thor, 105,fair,$1.50...113,150¢...116-118,120,121, $1..124,125, 130-133,75¢,..141-159,50¢..162-196,35¢..Tales of asgard,$1.25/// X-Men..1,$7..9,$1.50 11,$1..14-20,22,23,24, 75¢...27-48,50 51,53,56,57,59,62,63,66,.50¢...67-69,25¢..ANN.1, 2, 50¢./// Tales to Astonish,41,$3..43,$2.50..50,$2..52,$1.75..57,60, $1.50,61,68,69,$1 ..81-84,88,89,90,75¢..93,94,96-101, 50¢,/// Strange Tales,138,$1..144,150,151,162,163, 75¢...167,168,50¢///Tales of Suspense,..55,$1.75..70,$1,..78,$1...83-85,88,89,91,92, 94-96,98, 50¢///Avengers,..ANN.1,$1..2,50¢..7,$2..10-12,$1.50..14-17,$1...21,22,32,35, 36,39,41, 75¢...44,46,48,49,50, 50¢...52-70,40¢...73-79,81,85-91, 35¢/// Sub-Mariner.. 1,$1.50...2,$1..3-7,75¢..8-30,50¢..31-43,35¢///Iron Man..1,$1.50..2,$1..7,75¢..26,50¢. .32-38,35¢///Sheild..1,$1.50...2,75¢..3-18,50¢///Hulk..104,105,106,118,50¢..135-144,35¢ ///Creatures on the Loose..10,1st Kull,$2..16,17,27,35¢///Shanna 1,50¢///Defenders 1,$1 Cap america..100,$2..102-105,50¢..106-135,50¢..136-152,35¢///Marvel Spotlight 1,$1.... Marvel Premiere 1,$1///Silver Surfer..1,$2..2,150¢..3,$1..5,6,75¢..17,50¢//Brand Ecch 1,50¢.///Hero for Hire 1,$1/////*** D.C....Star Spangled Comics 122, 1952, $6
Late S.F. Entrys...Thongor and the Dragon City,Carter**SHADOW..Death Tower** Knight of Swords,Moorock**Trullion Alastor,Vance** Moon of Comrath,Garner,J**Starwolf 1,Hamilton *All,$1 ea.** The Mad King,Burroughs F** $1.25***
Well, thats it folks, for this time around. I would like to stress the fact that we pay top prices for S.F.,all comics,E.C.,Pulps, etc. Also, we have a free book finding servace. Send an S.A.S.E. and prices your willing to pay. We'll do our best! All above books are priced individually. If you have any questions about our ad, or just an S.F. books (our speciality) we would be glad to give you an answer, but we must have an S.A.S.E. We'll be more than happy to answer any questions, give advice, or consider any offers. WE GIVE TOPS IN TRADE! B.D. JONES, 2140 LosAngelos Ave., Berkeley,CA.94707 VIVA!!!

JACK KIRBY
ORIGINAL ARTWORK
Inquire thru
NEAL KIRBY
7 Milford Lane
Suffern, N.Y. 10901
914·357·8029
SKETCHES
PAGES
INKED PENCILS
PAINTINGS
COLLAGES
$50 to $5000

PROMETHEAN ENTERPRISES
#5 $2.00
CRUMB • MOSCOSO • WILLIAMS • METZGER • ZOELL • INWOOD • NINO • BARR, AND OTHERS...
PROMETHEAN ENTERPRISES • 3448 MT. ST. HELENA DR. • SAN JOSE, CA 95127

BOOKS COMIX FANZINES

Robert Gerstenhaber
149-16 Barclay Ave.
Flushing, N.Y. 11355

New Yorkers and everyone else I'll be at the Famous Monsters Convention with everything listed here and some new zines and undergrounds I'm expecting shortly. Stop by and say hello. RAGNAROK 3 is in its second printing and the publishers have raised the cover price to 75 cents. SQUA TRONT 5 should be printed by time you read this. It was sent to the printer in early October.

- Everything ordered is mailed in plastic bags between heavy cardboard to insure your receiving them in mint condition.
- I mail all orders the same day or day after I receive your order.
- 10% DISCOUNT on all orders of $20.00 or more. (U.S. and Canada only)
- PHONE (212) 353-6640 late afternoon
- POSTAGE Add 25 cents on orders under $5.00
- OVERSEAS ORDERS Add 10% to your order total for postage costs.
- FIRST CLASS POSTAGE will speed up delivery of your order 2 to 3 weeks. Below is a list of charges for each issue now in stock. If you want part of your order mailed first class enclose an additional 25 cents.

Avenging World	20¢
Cinefantastique V3N3	50¢
Collector	26, 27-70¢ 29-1.20
EC Lives	1.10
EC Reprints	20¢
Fantastic Fanzine 10	30¢
Funnyworld 15	50¢
Graphic Story Mag 16	60¢
Harvard Journal	50¢
Heritage IA, IB	1.10
Hot Stuff 1	70¢
Infinity	2-50¢ 5-70¢
Monster Times 1	40¢
Mr. A	30¢
Neal Adams Index	40¢
Phase 1	70¢
Promethean 5	1.00
Ragnarok 3	30¢
Shazam 1	20¢
Spasm	20¢
Star Reach 1	30¢
Squa Tront	1,2-50¢ 3-70¢ 4-90¢
Witzend	7, 8-60¢
Wolverton GJDRKZLXCBWQ Comix	20¢
Word Balloons 1	40¢

HARVARD JOURNAL PICTORIAL FICTION — **$2.00**
Excellent article magazine from The Harvard University Comic Society. This issue consists of six in-depth and well researched articles, "Film and Comic Art," "An American Mythology," "Reality Characters and Comics," "Jack Kirby, Fritz Lang, and Balance," "Comics New Wave" (an excellent piece on the new comic book artists), and "Bypassing the Real for the Ideal" by GIL KANE who also did the cover for this issue. Each article has excellent reproes from the comics and artists discussed.

HOT STUFF 1 — **$2.50**
New strip zine, this issue has two fantastic color covers by RICHARD CORBEN and KEN BARR. CORBEN also has two strips inside "Flys" and "BUGS." "Shadow of the Sword" is a sword and sorcery strip by RICH BUCKLER, plus other strips by ERNIE COLON/DOUG MOENCH and newcomers RECCHIA, MAHER, and SNYDER.

INFINITY 2 — **$2.00**
Reprint of Infinities second issue has interviews with FRANK FRAZETTA, and BERNI WRIGHTSON, a KRENKEL portfolio, plus art by STERANKO, KLINE, KALUTA, BRUNNER, WRIGHTSON, MORROW and others. Covers by FRANK BRUNNER and JEFF JONES.

PROMETHEAN 5 — **$2.00**
Another beautiful issue, has a fold out color cover by ROBERT WILLIAMS, a long interview with R CRUMB, strips by METZGER, MOSCOSCO, DAVIS (MYRON MOOSE) plus BRUNNER, BARR and others.

WORD BALLOONS 1 — **$1.25**
New zine from GARY GROTH. This issue has speeches and panels by STERANKO, O'NEIL and GOODWIN from the 1973 METRO CON. Also an interview with NEAL ADAMS, underground comix reviews and more. Cover by JEFF JONES.

FANTASTIC FANZINE 10 — **$1.25**
This long out of print zine has a nice STERANKO/SINNOTT cover of Cap America. Interior art and articles by FANTUCCHIO, CANTEY COCKRUM, BARRY SMITH and others. Very limited supply.

MR. A — **.60**
Entire magazine devoted to STEVE DITKO'S strip MR. A. Four complete stories, color covers and centerfold.

NEAL ADAMS INDEX — **$2.00**
Excellent index of Neals work for comics, advertising, movies and magazines. An interview with Neal in which he talks about DC, Marvel, Batman, Deadman, Syndicated Strips, and the comic book industry in general. Also reproductions of his work in different fields published and unpublished.

SHAZAM 1 — **10/5.00 3/2.00 .75**
First issue of the new CAPTAIN MARVEL comic, with two new stories and one reprint. All copies newstand mint.

SQUA TRONT 1 — **$3.00**
Articles on Flash Gordon with WILLIAMSON art, Graham Ingels, Frazetta Collector, EC cover repros and more.

SQUA TRONT 2 — **$3.00**
Color covers by WILLIAMSON and CRANDALL, EC War Comics by KURTZMAN and WIEST, The Frazetta Collector, WRIGHTSON and WILLIAMSON portfolios, Tiga, an unpublished Frazetta strip, EC cover repros.

SQUA TRONT 3 — **$3.00**
Color covers by FELDSTEIN and CRANDALL. Articles on the EC Science Fiction comics, The Death of EC, Reed Crandall, The Frazetta Collector, GEORGE EVANS unpublished strip "The Flying Swifts", plus WRIGHTSON, KRENKEL, KEN SMITH and others.

SQUA TRONT 4 — **$5.00**
Four full color covers by GHASTLY INGELS, KEN SMITH, BODE AND KURTZMAN, JOHNNY CRAIG interview, Kurtzman article by JERRY DEFUCCIO, Two unpublished EC stories by BERNI KRIEGSTEIN, and REED CRANDALL, The Frazetta Collector and work by CORBEN, TORRES, KRENKEL, KLINES, KURTZMAN, WILLIAMSON, FRAZETTA, EVANS, WOODBRIDGE and others. 100 pages of EC.

SQUA TRONT 5 — **$3.00**
One of the best zines ever has just published its 5th issue. Color covers by JOHNNY CRAIG, KURTZMAN storyboard work for Sesame St., Articles on the EC fanzines, How the EC Ghoulunatic photos were done, How the 3D comics were done with unpublished work by WOOD. Plus the last of the UNPUBLISHED EC stories, "PLANATOID" by WILLIAMSON and EVANS.

GRAPHIC STORY MAGAZINE 16 — **$1.50**
Just out! Strips by GEORGE METZGER, BASIL WOLVERTON, MARK EVANIER/JOHN POUND (EC PARODY), interview with HOWARD NOSTRAND, plus the regular columns and features.

THE COLLECTOR 29 — **$2.50**
This is the last issue of The Collector and BILL G. WILSON has put everything into it. 100 pages of art, articles, and strips. Articles covering everything from STAR TREK to THE SHADOW to THE PULPS to CAPTAIN MARVEL and the SPIRIT. Art by BARR, BECK, BLACK, DITKO, EISNER, FANTUCCHIO, KLINE, NEWTON, SINNOTT and many others. A super hero strip by DITKO, an interview with WALTER KOENIG and to top it all off 8 pages of the artwork are in color. Covers are STAR TREK scenes in color by ROBERT KLINE.

HERITAGE 1B — **$5.00**
Second Flash Gordon issue has a color cover by AL WILLIAMSON and GRAY MORROW and backcover by WALLY WOOD. Interior art and strips by WRIGHTSON, CRANDALL, ROYER, BRUCE JONES, STANLEY PITT, STEVE HARPER, NEAL ADAMS, KRENKEL, EVANS, MAROTO and WILLIAMSON. Article by LARRY IVIE "An Evolution of the Flash Gordon Strip" with excellent repros of RAYMOND'S work.

MONSTER TIMES 1 — **$2.00**
Horror, Sci-fi, Fantasy tabloid. Articles on NOSFERATU, KING KONG, DER GOLEM, BUCK RODGERS, THINGS TO COME. Plus NOSFERATU strip and color centerfold by BERNI WRIGHTSON.

HERITAGE 1A $5.00
This beautifully packaged zine is completely devoted to FLASH GORDON. Color cover by ALEX RAYMOND backcover by FRANK FRAZETTA. New Flash Gordon strips and art by JEFF JONES, FRANK BRUNNER, GRAY MORROW, KEN SMITH and MIKE KALUTA. An article on the Flash Gordon serial with many stills from the series, and a BUSTER CRABBE INTERVIEW conducted by the editors and Flash Gordon artist AL WILLIAMSON.

WITZEND 7 $1.50
BODE cover and Cobalt 60 strip by him. DITKO's Avenging World, Ike and his Spoon by ROGER BRAND, WRIGHTSON'S Limpstril strip, beautiful witchcraft strip by MORROW, KEN SMITH backcover and more.

WITZEND 8 $1.50
Concluding chapter of WALLY WOOD's "The World of the Wizard King", "Barf the Insurance Salesman", funny strip by REESE and PEARSON, 9 pages of unpublished FRAZETTA work illustrating Poe's "The City in the Sea". JOHN ADKINS RICHARDSON does Lewis Carroll's "The Hunting of the Snark" in comic strip form and more by DITKO, STILLWELL and others.

INFINITY 5 $3.50
Full color covers by TODD and KALUTA plus a color print by WRIGHTSON. JAN STRNAD interviews RICHARD CORBEN, MAROTO portfolio, plus art by WILLIAMSON, BODE, KALUTA, BRUNNER and others.

RAGNAROK 3 75¢
Just out! This issue has color covers by BARRY SMITH and VAUGHN BODE. Interviews with both artists, a centerfold by BILLY GRAHAM and unpublished work by JACK DAVIS. More art and articles including an 11 x 17 poster by Davis.

THE COLLECTOR 26 $2.00
One of the best of the article/art zines. Wraparound color cover by DITKO and Mr. A strip. Interior color work by KLINE, FANTUCCHIO, and BLACK. Autobiographies by KEN BARR and JOE SINNOTT, C. C. BECK interview, more art and articles by ADKINS, COCKRUM, NEWTON and others. OUT OF PRINT.

THE COLLECTOR 27 $2.00
Also out of print, this issue has a fantastic wraparound color cover by ROBERT KLINE. Burroughs articles and art by FANTUCCHIO, SINNOTT, NEWTON, CANTEY, KEN BARR and STEVE FABIAN. Western portfolio by NEWTON, GRAY MORROW interview, DITKO strip and lots more.

AVENGING WORLD BY DITKO 60¢
Definitely not a typical comic book. STEVE DITKO'S philosophical series The Avenging World presented in comic book form. Interesting.

GJDRKZLXCBWQ COMICS 50¢
Basil Wolverton the master satirist does it again. This beautiful little comic is filled with Wolverton's insanity, gags, cartoons and fantastically detailed caricatures.

EC REPRINTS 2-10 $1.25 ea.
Full color authorized reprints of the great EC comics. Same as the originals except for new letter pages and ads. Following now out at $1.00 each:
#2 WEIRD SCIENCE 15 – "Miscalculation" – JACK KAMEN, "Bum Steer" – ORLANDO, "The Martians" – WOOD, "Captivity" – WILLIAMSON.
#3 SHOCK SUSPENSTORIES 12 – "The Monkey" – ORLANDO, "Fall Guy" – WOOD, "Deadline" – KAMEN, "The Kidnapper" – CRANDALL.
#4 HAUNT OF FEAR 12 – "What's Cookin" – DAVIS, "Till Death Do We Part" – ORLANDO, "On a Dead Man's Chest" – CRAIG, "Poetic Justice" – INGELS.
#5 WEIRD FANTASY 13 – "Home to Stay" – WOOD, "The Trip" – KAMEN, "The End" – WOOD, "Don't Count Your Chickens" – ORLANDO.
#6 CRIME SUSPENSTORIES 25 – "Three for the Money" – KAMEN, "Dog Food" – CRANDALL, "Key Chain" – KRIEGSTEIN, "The Squealer" – EVANS.
#7 VAULT OF HORROR 26 – "Two of a Kind" – CRAIG, "Graft in Concrete" – DAVIS, "Half-Way Horrible" – CHECK, "Hook, Line and Sinker" – INGELS.
#8 SHOCK SUSPENSTORIES 6 – "Dead Right" – KAMEN, "Under Cover" – WOOD, "Not So Tough" – ORLANDO, "Sugar 'n Spice 'n" – INGELS.
#9 TWO FISTED TALES 34 – "Betsy" – DAVIS, "Trail by Arms" – WOOD, "Encrapaudine" – SEVERIN, "Guynemer" – EVANS.
#10 HAUNT OF FEAR 23 – "Creep Course" – INGELS, "No Silver Atoll" – EVANS, "Hansel and Gretal" – KAMEN, "Country Clubbing" – DAVIS.

EC LIVES $5.00
This out of print book was the convention book for the 1972 EC FAN ADDICT CONVENTION. Great new cover by WALLY WOOD, along with unpublished art by KRENKEL and GEORGE EVANS. Also interviews with all the EC artists accompanied by caricatures of everyone originally done for the 1953 EC Christmas party by MARIE SEVERIN. The second half of the book has 7 reprinted EC stories by WILLIAMSON, FRAZETTA, INGELS, CRANDALL, EVANS, WOOD and ORLANDO. Over 90 pages of EC. LIMITED SUPPLY.

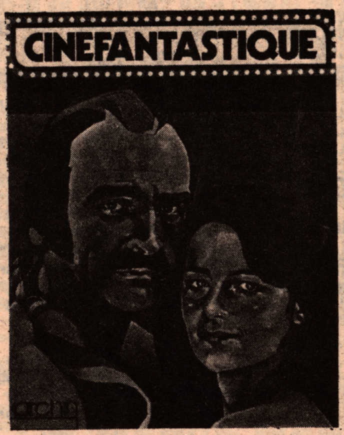

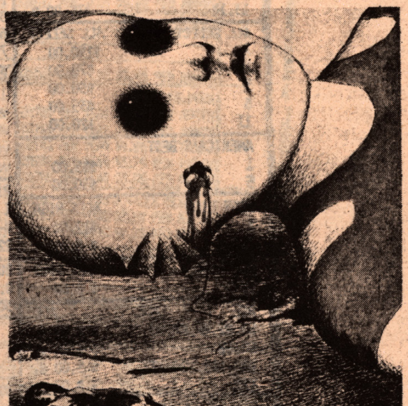

CINEFANTASTIQUE Vol 3 No 3 $2.00
Horror, Fantasy, Sci-Fi film zine. This issue: Interview with BILL FRIEDKIN (EXORCIST DIRECTOR), Preview of the new DOC SAVAGE movie (with color photos), reviews of FANTASTIC PLANET, ZARDOZ (both with color photos), WESTWORLD, WARHOL'S FRANKENSTEIN and more.

STAR REACH 1 75¢
Really nice comic with science fiction, fantasy and adventure strips by HOWIE CHAYKIN, JIM STARLIN, STEVE SKEATES, and WALT SIMONSON. Color covers by CHAYKIN and STARLIN.

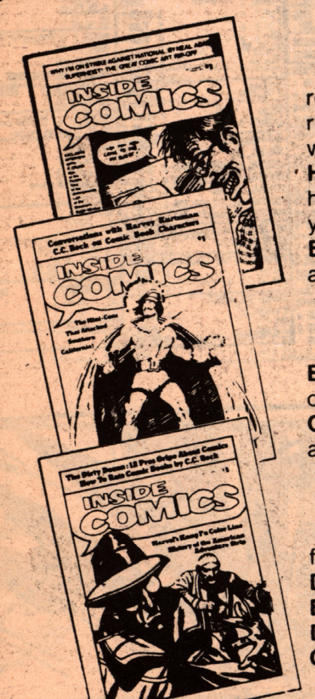

INSIDE COMICS #1—Features: **SUPERHEIST! "The Great Comic Art Rip-Off,"** a report on the huge volume of stolen and missing original art that never gets back to its rightful owner, the artist. An exclusive and revealing interview with one of the comic world's biggest and yet most secluded personalities ... **BOB CRUMB! FLACKS AND HACKS AT ACBA**: The organization which was created to improve the comic industry has done nothing but turn itself into a social tea party for its members ... Why? Plus you get the benefits of **the best fanzine review column in existence called GEORGE, Book reviews, The Comic Report, Viewpoints by Neal Adams (why he quit National!)** and much more!

$1.00 ea.

INSIDE COMICS #2—Features: **What it's like working for the crumbling Disney Empire**, An indepth **interview with Harvey Kurtzman**, the truth about the superliar who claims he was **"The Model for Superman,"** the viewpoint of **Steve Ditko on "Who Owns Original Art," C.C. Beck on creating a rotten comicbook character, GEORGE**, as well as the latest snoops and scoops into the comic industry.

$1.00 ea.

INSIDE COMICS #3—Features: A careful examination of **THE COMICS CODE** by four of the most influential men in comics, **Carmine Infantino, Roy Thomas, Len Darvin** (president of The Comics Code), and **Jim Warren. How to Rate Comics by C.C. Beck**, a close look at **Marvel's Kung Fu comics**, an open interview with **The Dirty Dozen; 12 top pros discuss their major gripes** with the comic industry. There's also **GEORGE, The Comic Report, The Comic Consumer**, and much more!

JEFF JONES SPASM 50¢
Entire comic is written and illustrated by Jeff Jones. Philosophical fantasy, horror and science fiction strips along with two beautiful cover paintings. Lyrical impressions.

SEND ORDERS TO:

RAY POLSON CO
c/o PAULINE
429 N. FORMOSA AVE
LOS ANGELES, CA 90036

Comics

PHONE:
1-213-935-0592
8AM TO 12 NOON

SEND ORDERS TO:

- a — PER COMIC
- M/C — MISSING CENTERFOLD
- T/C — PIECE OF COVER TORN OFF
- T/S — TAPE ON SPINE
- COV — COVERLESS

RAY POLSON CO
c/o PAULINE
429 N. FORMOSA AVE
LOS ANGELES, CA 90036

ACTION
- 25,30 — $50.00 a
- 26-29 — $37.50 a
- 33-36,38-40 — $32.50 a
- [illegible] — [illegible]
- [illegible] — $15.00 a
- [illegible] — $12.50 a
- 91-93,95-100 — $10.00 a
- 101 M/C — $ 5.00
- [illegible],108,110-115,118 — $ 8.50 a
- 121,124,126 — $ 7.50 a
- [illegible] — $ 5.50
- [illegible] — $ 4.00
- [illegible],217,218,220-250 — $ 3.50 a
- 253-269 — $ 2.00 a
- 270-299 — $ 1.25 a
- 300-330 — $ 1.00 a

ADVENTURE
- [illegible],47,55 — $50.00 a
- [illegible] M/C — $17.50
- 93,95-97,99,100 — $22.50 a
- [illegible],112-117,119-122 — $10.00 a
- 128 — $10.00
- 180-195 — $ 5.00 a
- 202,204 209 — $ 3.50 a
- 221-233,237-240 — $ 3.00 a
- 245,248,249 — $ 2.50 a
- 270-300 — $ 1.00 a

ALL STAR
- 9 — $100.00
- 11 M/C — $25.00
- 12,14 — $75.00 a
- 17 — $65.00
- 22, 25 — $50.00 a
- 26,28-30 — $40.00 a
- 43,51 — $30.00 a

ALL FLASH
- 6 — $30.00
- 17 — $17.50

ALL AMERICAN
- 9 — $40.00
- 11 — $35.00
- 27 M/C — $20.00
- 50 — $20.00
- 67 — $15.00

ATOMIC
- 1,2 EARLY DC REPRINTS — $ 2.50 a

ATOM
- 1 — $ 6.00
- 2 — $ 3.00
- 3-5 — $ 2.00 a
- 6-10 — $ 1.25 a

ALL WINNERS
- 4-6 — $65.00 a
- 13,14 — $35.00 a

ALL SELECT
- 1 — $150.00
- 2 — $70.00
- 3 — $50.00
- 6 — $35.00
- 11 — $20.00

AMERICA'S BEST
- 1 — $85.00
- 5 — $30.00

ACES HIGH
- 1 — $12.00
- 2-4 — $ 8.00 a

ALL GOOD
- 1944 — $ 8.00

ACE
- 64,82,87,88,90 — $ 8.00 a
- 96,99 — $ 6.00 a
- 107-110,120-127 — $ 5.00 a
- 138 — $ 4.00

BATMAN
- 1 good only — $[illegible].00
- 6,8-10 — $ 80.00 a
- 11-15 — $ 40.00 a
- 16 ORIGIN OF ALFRED — $ 50.00
- [illegible] — $ 30.00 a
- 22,24-30 — $ 25.00 a
- 31-33,36-40 — $ 17.50 a
- 43,45,46,48 — $ 12.50 a
- 51,52,55,60 — $ 11.00 a
- 61,64,67,70 — $ 8.50 a
- 71,74-78,80 — $ 7.50 a
- 93,96,100 — $ 5.00 a
- 105,110,116-120 — $ 3.00 a
- 121-124,127-130 — $ 2.00 a
- 131-150 — $ 1.25 a

BLACKHAWK
- 10 — $ 30.00
- 20 — $ 14.00
- 21 — $ 10.00
- 34,39,40 — $ 8.00 a
- 44-48,50-53,57-59 — $ 6.00 a
- 62,63,66,67,69,70 — $ 5.00 a
- 71,74,75,77,80 — $ 4.00 a
- 82,88,95,99 — $ 3.50 a
- 104-106,108 — $ 3.00 a
- 111-113,115-117 — $ 2.50 a
- 118 FRAZETTA ART — $ 10.00
- 120-130 — $ 1.50 a
- 131-[illegible] — $ 1.00 a

BRAVE AND THE BOLD
- 20,22-24 KUBERT ART — $ 12.50 a
- 25,26 — $ 1.50 a
- 35 HAWKMAN — $ 4.00
- 42-44 HAWKMAN — $ 3.00 a

BLONDE PHANTOM
- 13 SUB MARINER — $ 20.00

BOY COMMANDOS
- 5 — $ 20.00

BLACK CAT
- 1 KUBERT ART — $ 25.00
- [illegible] S&K ART — $ 15.00
- [illegible] S&K ART — $ 12.50 a
- [illegible] — $ 7.50 a
- [illegible],35,38,42-49 — $ 2.00 a
- [illegible] ALL ANNUALS — $ 2.50 a

BLACK MAGIC
- [illegible] — $ 12.50
- [illegible] — $ 4.00
- [illegible],22,25-2[illegible] — $ 3.50 a
- [illegible]-50 — $ 1.00 a

BLUE BEETLE
- [illegible] — $ 15.00 a
- [illegible] — $ 12.50
- [illegible] — $ 7.50
- [illegible] — $ 5.00

BUCK ROGERS
- [illegible] — $ 7.50 a

BOY
- 38,43 — $ 5.00 a
- 60,64,69,70 — $ 3.00 a
- 75,90,111 — $ 2.00 a

BLUE BOLT
- 1 T/C — $ 40.00
- VOL 3 #12 — $ 3.00 a
- VOL 6 #2,6 — $ 2.50 a
- VOL 8 #11 — $ 2.00
- VOL 9 #2,4,7 — $ 2.00 a

BILL BOYD
- 1 — $ 7.50
- 8-10 — $ 5.00 a
- 22 — $ 4.00

BUSTER BROWN GIVEAWAYS
- 8,10,11,15-28 — $ 2.50 a
- 30, 40,41 — $ 3.[illegible] a

BOB COLT
- 2,4 — $ 3.00 a

CAPTAIN AMERICA
- 22 — $ 40.00
- 27 M/C — $ 20.00
- 45,47 — $ 25.00 a
- 75,78 — $ 22.50 a

CAPTAIN MARVEL
- 1 Fair cond. — $[illegible].00
- [illegible] — $ 70.00
- [illegible] MISSING PGS 30-39 — $ 20.00 a
- 20,22,24,26 [illegible] M/C — $ 10.00 a
- 51 — $ 10.00
- [illegible],87,89 — $ 8.50 a

CAPT. MARVEL JR
- 4 — $ 40.00
- [illegible],12 — $ 15.00 a
- 22, — $ 12.50 a
- 32,38 — $ 10.00 a
- 77 — $ 6.50
- 82, 90 — $ 6.00 a
- 117,118 — $ 5.50 a

CAPTAIN AERO
- 1 — $ 30.00

CAPTAIN BATTLE
- 1 — $ 60.00
- 3 — $ 17.50
- 5 — $ 15.00

CAPT BATTLE JR
- 1 — $ 30.00

CYCLONE
- 1 — $ 50.00

CHALLENGERS OF THE UNKNOWN
- 1 JACK KIRBY ART — $ 25.00
- 2 " " " — $ 20.00
- 3 " " " — $ 15.00
- 4-8 " " " — $ 10.00 a
- 9,10 — $ 4.00 a
- 11-15 — $ 3.00 a
- 16-20 — $ 2.00 a
- 21,27,2[illegible],32,33 — $ 1.75 a

CRIME SUSPENSTORIES
- 8 — $ 20.00
- 11,12,15,18,19 — $ 15.00 a
- 13 WILLIAMSON ART — $ 20.00
- 17 FRAZETTA ART — $ 30.00
- 20-27 — $ 12.50 a

COMICS ON PARADE
- 50,60 — $ 3.00 a
- 63-66,69,74-80,87,92,98 — $ 2.50 a
- 101,104,124,125,129-145 — $ 1.50 a

CREEPY MAGAZINE
- 1 FRAZETTA ART — $ 6.00
- 2 " " — $ 5.00
- 3-11 — $ 3.00 a

CRACK
- 58 — $ 5.00

COLOR (DELL ONE SHOTS)
- 101 TERRY & PIRATES — $ 20.00
- 113 POPEYE — $ 5.00
- 129 UNCLE REMUS — $ 12.00
- 132 TILLIE THE TOILER — $ 3.50
- 150 " " " — $ 3.50
- 155 HENRY — $ 3.00
- 176 TILLIE THE TOILER — $ 3.50
- 186 BAMBI — $ 6.00
- 208 BRER RABBIT — $ 8.00
- 227 SEVEN DWARFS — $ 5.50
- 234 DUMBO — $ 3.50
- 237 TILLIE THE TOILER — $ 3.00
- 243 THUMPER — $ 3.50
- 252 PINOCCHIO — $ 6.00
- 272 CINDERELLA — $ 3.00
- 331 ALICE IN WONDERLAND — $ 3.00
- 382 SNOW WHITE — $ 3.00
- 391 UNCLE WIGGILY — $ 2.50
- 444 TUBBY — $ 5.00
- 488 JOHN CARTER — $ 4.50

DETECTIVE
- 40 — $100.00
- 41 — $ 65.00
- 44 M/C — $ 20.00
- 45-47 ALL T/C — $ 32.50 a
- 48,49 — $ 45.00 a
- 49 M/C — $ 15.00
- 51,52,56,57 — $ 35.00 a
- 58 TORN COVER — $ 20.00
- 81,85 — $ 20.00 a
- 91,92,94,97,98,100 — $ 15.00 a
- 104,105,107,108 — $ 12.50 a
- 111,113-115,118-120 — $ 10.00 a
- 124,127 — $ 8.00 a
- 140,143,147 — $ 6.00 a
- .192 — $ 4.50
- 200 GOOD,229 — $ 4.00 a
- 232,235 — $ 3.00 a
- 254-259 — $ 2.00 a
- 263-269 — $ 1.25 a
- 270-300 — $ 1.00 a

DICK TRACY
- 5,9,10 — $ 10.00 a
- 22 — $ 4.00
- 26, 54 — $ 8.00 a
- 65, 69,70 — $ 6.00 a
- 86-91,96,98,100 — $ 5.00 a
- 101,106,109,112,117-120 — $ 4.00 a
- 125,126,131,133,137,142 — $ 4.00 a
- 81,135,138,139 ALL COV. — $ 1.00 a
- BIG BIG BOOK 1934 — $ 40.00

DAGAR
- 19 — $ 7.50

DON WINSLOW
- 2 — $ 15.00
- 8,9 — $ 6.00 a
- 14 — $ 4.00
- 27,33,50,69 — $ 2.00 a

DONALD DUCK
- 31-39 — $ 3.50 a
- 40-44,47-50 — $ 3.00 a
- 45,46 BARKS ART 54 — $ 5.00 a
- 51,53,55-59,61-67,69,70 — $ 2.00 a
- 52,60 BARKS ART — $ 4.00 a
- 68 " " — $ 3.00
- 71-100 — $ 1.25 a
- 101-110 — $ 1.00 a

DYNAMIC
- 14 — $ 5.00

DIME
- 1 1945 — $ 7.50

DICKIE DARE
- 2 — $ 12.50

DOLL MAN
- 18-20,25 — $ 7.50 a

DOUBLE
- 1944 3 DIFFERENT — $ 25.00 a

DAREDEVIL
- 74,94,104-106 — $ 2.00 a

DOUBLE DARE ADVENTURES
- 1 — $ 2.00
- 2 WILLIAMSON/CRANDALL — $ 3.00

DOUBLE LIFE OF PRIVATE STRONG
- 1 S&K ART — $ 10.00
- 2 " " — $ 7.50

EC 3-D CLASSICS
- 1,2 (WITH GLASSES) — $ 15.00 a

EXTRA
- 1 — $ 6.50
- 2-5 — $ 5.50 a

EXCITING
- 10 — $ 20.00
- 14 — $ 17.50
- 38 — $ 10.00
- 56 — $ 5.00

EERIE MAGAZINE
- 2 — $ 5.00
- 3-10 — $ 3.00 a
- 11-20 — $ 2.50 a
- 21-25 — $ 2.00 a
- 26-40 — $ 1.50 a

FAMOUS FUNNIES
- 66 — $ 22.50
- 83,89 — $ 14.00 a
- 109 — $ 10.00
- 111,118,121,124-129 — $ 7.50 a
- 132,133,136-139,142 — $ 6.00 a
- 144,145,147,148,150 — $ 6.00 a
- 152-154,156,161,163 — $ 4.00 a
- 166,168-172,175,176 — $ 4.00 a
- 182-184,217,218 — $ 3.00 a
- 209,211-216 FRAZETTA — $ 35.00 a

FLASH GORDON DELL
- 190,173,204 — $ 10.00 a
- 424,512 — $ 7.50 a
- 2 — $ 5.00
- KING-CHARLTON SERIES
- 1 — $ 3.50
- 2-8 — $ 2.00 a
- 9,10 ALEX RAYMOND ART — $ 3.00 a
- 12 — $ 1.50

FLASH
- 20 M/C — $ 12.50
- 28 — $ 30.00
- 51,53,55,58 — $ 15.00 a
- 61-66,68-70,72,77 — $ 12.50 a
- 67 COVERLESS — $ 5.00 a
- 84 POOR — $ 7.00
- 104 RARE ORIGIN ISSUE — $ 50.00
- 105 " " — $ 25.00
- 106 — $ 10.00
- 107-110 — $ 7.50 a
- 111-115 — $ 4.00 a
- 116-120 — $ 3.00 a
- 121-130 — $ 2.00 a
- 131-150 — $ 1.00 a

FAMOUS MONSTERS MAGAZINE
- 1 — $ 35.00
- 7,19 — $ 7.50 a
- 11-15 — $ 5.00 a
- 16-29 — $ 4.00 a
- 30-40 — $ 2.50 a
- 41-50 — $ 2.00 a
- YEARBOOK 1964,1965 — $ 5.00 a

FELIX THE CAT
- FOUR COLOR 162 — $ 6.50
- 1 — $ 6.00
- 2 — $ 4.00
- 31,34,53 — $ 2.00 a
- 62-64,66,71,72,74,75 — $ 1.00 a
- 77,80,87-93,99-111 — $ 1.00 a

FIGHT
- 22,29 — $ 10.00 a
- 33,34,37,39,40 — $ 7.50 a
- 42-46,50 — $ 6.00 a
- 52-54,57,59,62,69,70 — $ 4.50 a
- 72,76 — $ 3.50 a

FIREHAIR
- 1 — $ 5.00
- 3,4 — $ 2.50 a

FANTASTIC FOUR
- 1 — $75.00
- 21-30 — $ 4.00 a
- ANNUAL 1 — $ 10.00
- " 2 — $ 5.00
- " 3 — $ 4.00

FIGHTING YANK
- 10 — $ 12.50
- 19 — $ 7.50
- 26,27 — $ 5.00 a

FRANKENSTEIN
- 2 — $ 7.50
- 3,4 — $ 5.00 a
- 6,10 — $ 4.00 a
- 12,18 — $ 3.00 a
- 22,26 — $ 2.50 a

FRONTLINE COMBAT
- 14 — $ 12.50

FAIRY TALE PARADE
- FOUR COLOR 69 — $ 25.00

FOUR FAVORITES
- 5 — $ 20.00

4 MOST
- VOL 3 #2,4 — $ 3.00
- VOL 4 #3 — $ 3.00
- VOL 5 #1,3,4 — $ 3.00
- VOL 6 #1-3 — $ 3.00
- VOL 8 #2 — $ 2.00

FEATURE
- 30 — $ 15.00
- 47 — $ 12.50
- 136,124,127,139 — $ 4.00

FRONT PAGE
- 1 JOE KUBERT ART — $ 6.00

FORBIDDEN WORLDS
- 2 — $ 5.00
- 4 — $ 4.00
- 10 — $ 2.50
- 11-14,18,19 — $ 2.00
- 28,35-38,41-44 — $ 1.50
- 50-54,56-62 — $ 1.25
- 71-74,77,79-100 — $ 1.00

GREEN LANTERN
- 2 — $ 10.00
- 3 — $ 7.50
- 4,5 — $ 5.00
- 6-10 — $ 3.50
- 11-19 — $ 2.00
- 20-30 — $ 1.00

GENE AUTRY FAWCETT
- 3-5 — $ 15.00
- 9,10 — $ 12.00
- DELL FOUR COLOR 75 — $ 10.00
- 4,9 — $ 5.00
- 19,21,25,27-29 — $ 3.00
- 42,44,48,55,57,59 — $ 2.00
- 63,64,66,69-73,75-79 — $ 1.50
- 81-87,90,93,96,99 — $ 1.25
- 100,101,106,110-115 — $ 1.00

GENE AUTRY'S CHAMPION
- 3 — $ 2.00
- 5-19 — $ 1.25

GABBY HAYES
- 1 — $ 7.50
- 5,6,8 — $ 4.00
- 15,19,25,29,30,41-48 — $ 2.00

GREEN MASK
- 2 — $ 35.00

GREEN HORNET
- 2 — $ 35.00
- 27 — $ 10.00
- 41 — $ 6.00

GREAT
- 1 (1945) — $ 7.50

GEM
- 1 — $ 5.00

GUNSMOKE WESTERN
- 42,45,47,48,52-59 — $ 1.50
- 61,75-77 — $ 1.00

HEROIC
- 25-28,30 — $ 6.00
- 31,32,34,38,40,43,50 — $ 3.00
- 52-56,58-60 — $ 2.00
- 68,74,76-80,84-88,92 — $ 1.25

HIT
- 61 — $ 3.00

HEADLINE
- 20,23 S&K ART — $ 4.00
- 45-47,60,67-70,73,76 — $ 1.25

HUMPHREY
- 1 — $ 4.00
- 2 — $ 2.50
- 4 BOY EXPLORERS — $ 5.00

HELP MAGAZINE
- 1 — $ 5.00
- 2,3,8,10-14 — $ 3.00

HOUSE OF TERROR 3-D
- 1 WITH GLASSES-KUBERT — $ 6.00

MORE FUN
- 29 — $ 30.00
- 69 — $ 65.00
- 70 MISSING PAGES — $ 25.00
- 73 ORIGIN AQUAMAN — $ 85.00
- 92,100 — $ 20.00 a
- 105 — $ 15.00
- 114 — $ 7.50

MYSTERY IN SPACE
- 1 FRANK FRAZETTA ART — $ 50.00
- 3-5 — $ 7.50 a
- 7,9 — $ 5.00 a
- 10 COVERLESS — $ 1.00
- 15,19 — $ 4.00 a
- 21,24 — $ 3.00 a
- 31,37,39,40,44-52 — $ 2.50 a
- 53 1ST ADAM STRANGE — $ 10.00
- 55-59 — $ 4.00 a
- 60-64,66,68-71 — $ 2.00 a

MYSTERIES OF UNEXPLORED WORLDS
- 4,5,7,10 DITKO ART — $ 1.50 a
- 11-23 — $ 1.00 a
- 24-29,36-40,44,46 — $ .50 a

MYSTERY TALES
- 1 — $ 4.00
- 6,7,9 — $ 2.00 a
- 14,17,22 — $ 1.50 a
- 42,54 — $ 1.00 a

MYSTIC
- 8 — $ 3.00
- 9,11,14,24 COVERLESS — $ .50 a
- 16,17,20,23,25 — $ 2.00 a

MENACE
- 8-10 — $ 2.00 a
- 6 COVERLESS — $ .50

MOVIE
- 6 DC SERIES — $ 40.00
- 1 FICTION HOUSE — $ 7.50

MYSTERY
- 3,4 — $ 8.00 a

PLASTIC MAN
- 2 — $ 50.00
- 5 — $ 25.00
- 9 — $ 20.00
- 20 — $ 12.50
- 27 — $ 10.00

POGO POSSUM
- 5 — $ 12.50
- 1951 SOFTCOVER BOOK — $ 3.00

PRIZE
- 1 — $ 65.00
- 2 — $ 35.00
- 18 POOR,43 — $ 6.00 a

PRIZE WESTERN
- 73,76,77,83,94,97,98 — $ 3.00 a
- 100-102 — $ 3.00 a

PLAYBOY MAGAZINE
- 1954 JULY-DEC — $ 20.00 a
- 1955 FEB,APR,JUNE-DEC — $ 10.00 a
- 1956 JAN-DEC — $ 7.50 a
- 1957 JAN-DEC — $ 6.00 a
- 1958 JAN-DEC — $ 5.00 a
- 1959 JAN-DEC — $ 4.00 a
- 1960 JAN-DEC — $ 3.00 a
- 1961 JAN-DEC — $ 3.00 a
- 1962 JAN-DEC — $ 3.00 a
- 1963 JAN-MAY,JULY-DEC — $ 3.00 a
- 1964 JAN-DEC — $ 2.50 a
- 1965 JAN-DEC — $ 2.50 a
- 1966 JAN-DEC — $ 2.50 a
- 1967 JAN-DEC — $ 2.50 a
- 1968 JAN-DEC — $ 2.00 a
- 1969 JAN-DEC — $ 2.00 a
- 1970 JAN-DEC — $ 2.00 a
- 1971 JAN-DEC — $ 1.00 a
- 1972 JAN-DEC — $ 1.00 a
- 1973 JAN-DEC — $ 1.00 a

RANGERS
- 12,15,17,19 — $ 15.00 a
- 21-25,27,29 — $ 6.00 a
- 31-34,37-40 — $ 5.50 a
- 41-43,48 — $ 4.50 a

REAL WESTERN HERO
- 70 — $ 8.00
- 71 — $ 5.00
- 72,73,77,78,80-82,89-95 — $ 4.00 a
- 107 — $ 4.00

ROD CAMERON
- 1 — $ 8.00
- 3,10 — $ 4.00 a
- 13-15 — $ 3.00 a

RED RYDER
- 81-100 — $ 2.50 a
- 101-149 — $ 1.50 a

ROY ROGERS
- 1 — $ 12.50
- 5,6,8,9 — $ 5.00 a
- 12,13,17,18 — $ 3.00 a
- 23,24,26-28,30 — $ 2.50 a
- 31-33,35-38,40-46,48-50 — $ 2.00 a
- 51-53,55,56,58,59 — $ 1.50 a
- 63-68,70-73,78-82,87,88 — $ 1.25 a
- 91-96,104 111,117 — $ 1.00 a
- 119,121,128,131-143, — $ 1.00 a

RAWHIDE KID
- 1 — $ 10.00
- 29 — $ 1.00

RULAH
- 20 — $ 7.00

ROCKET KELLY
- 1944 — $ 6.00
- 1 — $ 6.00

SINGLE SERIES
- 3 T/S ELLA CINDERS — $ 12.50
- 9 T/S STRANGE AS IT SEEMS — $ 10.00
- 15 HOW IT BEGAN — $ 12.50

SUPERBOY
- 6,10 — $ 25.00 a
- 21-30 — $ 10.00 a
- 31-39 — $ 7.50 a
- 42-50 — $ 5.00 a
- 52-60 — $ 4.00 a
- 61-70 — $ 3.00 a
- 71-80 — $ 2.00 a
- 81-100 — $ 1.50 a

SUPERMAN
- 6 — $100.00
- 11-14 — $ 60.00 a
- 19,24,25 — $ 35.00 a
- 26-30 — $ 25.00 a
- 31-34,37-40 — $ 20.00 a
- 43,45 — $ 15.00 a
- 44 MISSING CENTERFOLD — $ 7.50
- 55-57,61 — $ 12.50 a
- 66,67,70 — $ 10.00 a
- 71,75,79 — $ 8.00 a
- 81 ¼ COVER TORN OFF — $ 3.00
- 83-85,90 — $ 6.00 a
- 91,92,94,95,98,99 — $ 5.00 a
- 100 — $ 10.00
- 111,115,120 — $ 4.00 a
- 124-131 — $ 2.50 a
- 132-150 — $ 2.00 a
- ANNUAL 1 — $ 10.00
- ANNUAL 2 — $ 5.00
- ANNUAL 3-7 — $ 3.50 a

STAR SPANGLED
- 1 TAPE ON SPINE — $ 65.00
- 2 — $ 50.00
- 6 — $ 30.00
- 31,33,36-40 — $ 15.00 a
- 41-47,45,46,48,49 — $ 10.00 a
- 61,68,72-74,80,81 — $ 6.00 a
- 85,87,92,94,95,96,98,99 — $ 5.00 a
- 101,105,107,110,112 — $ 5.00 a
- 121,127 — $ 4.00 a

SUPER MAGIC
- VOL 1 #1 — $ 50.00

SUPER MAGICIAN
- VOL 4 #1,7,8,11 — $ 4.00 a
- VOL 5 #1-6 — $ 4.00 a

SUPER MYSTERY
- VOL 6 #5 — $ 4.00 a
- VOL 7 #1,3,4 — $ 4.00 a
- VOL 8 #2,3,5 — $ 4.00 a

SHADOW
- VOL 1 #5 — $ 35.00
- VOL 5 #5 — $ 7.00

SHIELD-WIZARD
- 2 — $ 50.00

SMASH
- 50 — $ 8.00

SPIRIT
- 5 — $ 20.00
- 12 POOR — $ 7.50

SMILIN JACK
- 8 — $ 6.00
- 1938 POPPED WHEAT GIVEAWAY — 6.00

STEVE CANYON
- 3,5 (HARVEY) — $ 10.00 a
- 519 (DELL) — $ 3.50
- 578,737,939,1033 — $ 2.50 a

STAR TREK
- 3-5,7 — $ 1.25 a
- 14-17 — $ 1.00 a

SCREEN THRILLS ILLUSTRATED
- 5-7 — $ 5.00 a

SPACEMAN MAGAZINE
- 1 — $ 10.00
- 2,5 — $ 7.50 a

TARZAN
- BIG BIG BOOK — $ 35.00
- BLACK & WHITE #5 POOR — $ 75.00
- ENGLISH REPRINT SOFTBOUND BOOK 11/10/40 TO 4/26/42 — $ 20.00

TERRY & THE PIRATES
- 25 — $ 7.50
- 1935 LARGE POP UP BOOK — $ 45.00

TIM TYLER
- 1935 LARGE POP UP BOOK — $ 45.00

THREE LITTLE PIGS
- 1933 BOOK WITH DUST JACKET — $ 45.00

TOP NOTCH
- 8 MISSING CENTERFOLD — $ 25.00

THUNDER AGENTS
- 1 — $ 3.00
- 2-5,10 — $ 2.00 a
- 6-9 — $ 1.50 a
- 11-20 — $ 1.00 a

USA
- 15 — $ 25.00

UNCANNY TALES
- 1 — $ 6.00
- 2,5 COVERLESS — $ 1.00 a
- 3,4,7 — $ 4.00 a
- 11,12 — $ 2.00 a
- 39,50,56 — $ 1.25 a

UNEARTHLY SPECTACULARS
- 1-3 AL WILLIAMSON ART — $ 2.50 a

VALOR
- 1 AL WILLIAMSON ART — $ 15.00

VAULT OF HORROR
- 20,22,23 — $ 25.00 a
- 29,31,33,35,36,38-40 — $ 15.00 a
- 37 AL WILLIAMSON ART — $ 20.00

MUTT & JEFF
- 5 — $ 7.00
- 6-9 — $ 6.00 a
- 11-15,17-20 — $ 4.00 a
- 21-25,27-30 — $ 3.00 a
- 31-35,37-42,44-56,58 — $ 2.00 a
- 65,66,69-72,75,78,90-102 — 1.00 a

MONTE HALE
- 29 (#1) — $ 7.00
- 44,49 — $ 3.00 a
- 52,53,58,61,63,76,78 — $ 2.00 a

MICKEY MOUSE
- 313,325,334,343 — $ 6.00 a
- 352,362,371,387 — $ 6.00 a
- 401,411,427 — $ 5.00 a
- 28-34 — $ 3.00 a
- 35-50 — $ 2.00 a
- 51-69 — $ 1.50 a
- 70-100 — $ 1.00 a

NYOKA
- 2 — $ 12.50
- 8 — $ 7.50
- 13 — $ 6.00
- 24,26,30 — $ 4.00 a
- 46 — $ 3.50
- 71 — $ 2.50

NATIONAL
- 18 — $ 30.00 a
- 34,39 — $ 10.00 a
- 67,70 — $ 4.00 a

NEW FUNNIES
- 104,106,111, — $ 4.00 a
- 125,134,140-143,147-149 — $ 2.50 a
- 152,154,157-164,166-176 — $ 1.50 a
- 178-189,193-199 — $ 1.25 a
- 202-226,231,236,238,239 — $ .50 a
- 245,255,259,260,274,281 — $ .50 a

OUT OF THIS WORLD——OUTER SPACE
- 11,14,16,19-25 — $ 1.00 a

OUTLAW FIGHTERS
- 1 — $ 3.50
- 2-5 — $ 1.25 a

OSWALD THE RABBIT
- 4 COLOR 21 — $ 20.00
- 183 — $ 4.00
- 315,388,549 — $ 2.00 a

PIRACY
- 1 AL WILLIAMSON ART — $ 15.00
- 3,5,7 — $ 10.00 a

PANIC
- 2,3 — $ 8.00 a
- 7,10 — $ 6.00 a

PSYCHOANALSIS
- 1,2 — $ 5.00 a

PORKY PIG
- 4 COLOR 48 CARL BARKS — $ 75.00
- 156,191 — $ 5.00 a
- 260,271,277,284,295 — $ 4.00 a
- 303,311,322,330 — $ 3.00 a
- 342,351,360,370,385 — $ 2.50 a
- 399,410,426 — $ 2.00 a
- 29,30 — $ 1.50 a
- 31-33,35,42,48 — $ 1.00 a

POPEYE
- 1 — $ 7.50
- 2 — $ 6.00
- 3-5 — $ 5.00 a
- 8-10,13-20 — $ 4.00 a
- 21 — $ 2.00

PLUTO
- 429 — $ 2.00
- 509,595,654 — $ 1.25 a
- 736,853,941,1039,1143 — $ 1.00 a

PRINCE VALIANT
- 567,699,719 — $ 3.00 a

POLICE
- 28,32 MISSING PAGES — $ 7.50 a

REAL FACT
- 1 S&K ART — $ 7.50
- 3,4,7-9 — $ 3.00 a
- 5 BATMAN & ROBIN — $ 12.50
- 11-14,17 — $ 2.00 a

REAL LIFE
- 1 — $ 12.50
- 10,22 27 — $ 2.50 a
- 45,54-58 — $ 1.75 a

REAL HEROES
- 1 — $ 5.00
- 6,7 — $ 3.00 a

RINGO KID
- 20 — $ 2.00

SINGLE S[ERIES]
- 17 DANNY DIN[illegible]
- 21 ELLA CIN[illegible]
- 23 T/S TAILSPIN T[illegible]
- 24 ALICE IN W[illegible]
- 26 LITTLE MA[illegible]
- 27 JIM HARDY

SHOWCASE
- 11 " CHALLENGERS
- 13 FLASH (COV[illegible]
- 15 SPACE RAN[illegible]
- 17 ADAM STRAN[illegible]
- 19 ADAM STRAN[illegible]
- 20,21 RIP HUNTER
- 22 GREEN LANTE[illegible]
- 23,24 GREEN LANTE[illegible]
- 26 RIP HUNTER
- 28 SEA DEVILS
- 31-33 AQUAMAN
- 34 ATOM
- 35 ATOM

SPARKLER
- 4
- 7
- 23,24,26,29,30
- 32,36,37,44,50
- 43,45,48,53
- 54,55,61,63,70
- 71,73,76,78,80,84,[illegible]
- 106,107,118

SPARKLE
- 10
- 13,25

SPELLBOUND
- 1
- 4
- 7,10 BOTH COVERLES[S]
- 11,12,17,22

SUSPENSE
- 5,8,9
- 11-14,17
- 20

SPACE ADVENTURES
- 7
- 15
- 24,26-32
- 33 CAPT ATOM ORIGIN
- 35-44
- 53

SHEENA
- 4,5

OLSON CO
AULINE
. FORMOSA AVE
NGELES, CA 90036 PHONE 1-(213)-935-0592 8AM-12NOON

POSTAGE IS 75¢ PER ORDER OR FREE WHEN LISTING 1 ALTERNATE CHOICE PER COMIC

ALL COMICS ARE AT LEAST VERY GOOD.

HUMAN TORCH
7 TAPE ON SPINE $ 30.00
10 BATTLE ISSUE $ 75.00
14 $ 30.00

HUMBUG
1 $ 12.50
2 $ 10.00
3,4 $ 7.50 a
6-11 $ 6.00 a

HAUNT OF FEAR
16 #2 1950 $ 50.00
11,15,16,18,20 $ 17.50 a
21,22,24-28 $ 15.00 a

HOPALONG CASSIDY
1 $ 7.50
2 $ 6.00
3 $ 6.00
6,9,10,12,13 $ 4.00 a
16,18-26,30 $ 3.00 a
51-36,38,40-44,46-50 $ 1.50 a
53-55,58,60,61,67,69,71 $ 1.25 a
73-76,78,79,85,95,99,100 $ 1.25 a

HOOT GIBSON
3,6 $ 4.00 a

HULK
1 $ [illegible]

HYPER MYSTERY
1 $ 45.00

IMPACT
1 $ 7.50
2,3 $ 5.00 a

INCREDIBLE SCIENCE FICTION
30-32 $ 27.50 a

IDEAL CLASSICAL COMICS
1-4 $ 2.50 a

JOE PALOOKA
27-33,51,58,60 $ 2.00 a
63,67,71 $ 1.50 a
109,110,115 $ 1.00 a
JOE PALOOKA VISITS THE LOST CITY 1945 (160 PAGES) $ 15.00

JO JO CONGO KING
20 $ 5.00

JUNGLE JIM DELL SERIES
1020,7,8 $ 2.00 a
11-15,18,19 $ 1.50 a

JUSTICE TRAPS THE GUILTY
8,22 S&K ART $ 4.00 a
24-26,32,36,38,39,42,43 $ 1.50 a
55,56,58,60,60A,62-92 $ 1.00 a

JUNGLE
14 $ 10.00
47 $ 7.50
51,52,56-59 $ 6.00 a
61,63,66-70 $ 5.00 a
71-73,75,77,78 $ 4.50 a
81,84-92,94-108,105,1?? $ 4.00 a
113,115-121,125-133 $ 3.50 a

JUMBO
65 $ 7.50
71,73,76,77,79,80 $ 6.50 a
81-84,87-100 $ 5.50 a
101-116,120-131,135,137 $ 4.50 a
142,152 $ 3.50 a

JINGLE JANGLE
3,5 $ 10.00 a
18,28 $ 4.00 a

JUGHEAD
1 $ 20.00
ANNUAL 1 $ 5.00
" 2-7 $ 3.00 a

JACK ARMSTRONG
1 $ 7.50

JEEP
1 $ 4.00

JESSE JAMES
1 JOE KUBERT ART $ 6.00
1 REPRINT $ 3.00

JUNGLE TALES OF TARZAN
1 $ 3.00
2 $ 2.50
3,4 $ 2.00 a

JIMMY OLSEN
1 $ 35.00
2 $ 20.00
3 $ 15.00
4,5 $ 12.50 a
6-10 $ 10.00 a
11-15 $ 7.50 a
16-20 $ 5.00 a
21-30 $ 3.00 a
31-40 $ 2.50 a
41-50 $ 2.00 a

JUSTICE LEAGUE
1 $ 20.00
2 $ 10.00
3-5 $ 5.00 a
6-10 $ 3.00 a
11-20 $ 2.00 a
21-35 $ 1.00 a

JOURNEY INTO MYSTERY
1 $ 35.00
1 COVERLESS $ 10.00
2 $ 25.00
2 COVERLESS $ 7.50
3 $ 20.00
3 COVERLESS $ 5.00
4,5 $ 15.00 a
6-10 $ 10.00 a
11-21 $ 7.50 a
22-40,45-46,54 $ 5.00 a
41,42,46-50 $ 4.00 a
51-53,55-69 $ 3.00 a
70-82 $ 2.00 a

KING
46 $ 20.00
121,128,130,133,136-138 $ 7.00 a

KID
9 $ 20.00

KID COLT
3 $ 7.50
17,19 $ 4.00 a
19,35,36 ALL COVERLESS $ .50 a
43,44,48 $ 2.50 a
57 AL WILLIAMSON ART $ 4.00
64,66,70 $ 2.00 a
74,76,79,90,83,97 $ 1.50 a
104,112-117 $ 1.00 a

KONGA
2-4,7,11 $ 1.00 a

KID ETERNITY
1 $ 20.00
15,18 $ 3.50 a

KEY
1 $ 6.00

LANCE O'CASEY
1 $ 4.00
3 $ 3.00

LITTLE MAX
1 $ 3.00
6,8 $ 2.00 a
11,16-19 $ 1.00 a
24,25 $ .50 a

LASH LARUE
68,75 $ 1.25 a

LASSIE
5-10 $ 1.50 a
11-25 $ 1.00 a

LOONEY TUNES
82,85,86,92-96,99 $ 2.00 a
101-108,113,120,124,125 $ 1.50 a
127-132,135-138,141-149 $ 1.50 a
151,155-164,167-169,173 $ 1.25 a
177,184,186,188,197,199 $ 1.25 a
201,203-206,216 $ .50 a

LONE RANGER
2 $ 12.50
6,8,10 $ 7.50 a
11,15,17,18,20 $ 5.00 a
21,22,26 $ 4.00 a
32,34,38-45,49,50 $ 2.50 a
51-64,66,70,75,78,80 $ 2.00 a
81-89,91,95-102,104-110 $ 1.25 a
116,128,126,127,130-140 $ 1.00 a
WESTERN TREASURY ANNUAL $ 5.00

LOIS LANE
1 $ 30.00
3-5 $ 10.00 a
6-10 $ 6.00 a
11-20 $ 5.00 a
21-30 $ 3.00 a
31-50 $ 2.00 a

LITTLE LULU
23, 26,29 $ 6.00 a
32,34,36 $ 4.50 a
42,46-48 $ 4.00 a
51,59,60 $ 3.50 a
62,64,66,68-71,75-79 $ 2.50 a
80,82,84,85,88,94-100 $ 2.00 a
101-104,106-112,114 $ 1.25 a
116-123,125,126,129 $ 1.25 a
130-137,140,142,144 $ 1.00 a
145,147-149, $ 1.00 a
$ 1.00 a

ANNUALS
L.L. TRICK & TREAT 50 $ 3.50
" IN AUSTRALIA 42 $ 3.50
" IN HAWAII 29 $ 3.50
" IN ALASKA 1 $ 5.00
" & TUBBY 1 $ 20.00
" & TUBBY 2 $ 12.50
" HALLOWEEN FUN 2 $ 6.00
" " " 6 $ 6.00
" " " 23 $ 6.00
" SUMMER CAMP 2 $ 6.00
" " 3 $ 6.00
" SPECIAL FRIEND 3 $ 5.00

TUBBY
7-11,13-30 $ 3.00 a
32-38,40,44,49 $ 2.00 a
TUBBY ANNUAL 1 $ 5.00

MAD
1 $100.00
1 GOOD ONLY $ 60.00
2 $ 50.00
3 $ 40.00
6-11 $ 17.50 a
12-15,17-20,23 $ 10.00 a
24 1ST MAGAZINE $ 25.00
25 $ 12.50
26-28,30,31,36,40 $ 7.50 a
32-35,37-39 $ 6.00 a
41,43-50 $ 4.00 a
51-70 $ 3.00 a

MD
1 $ 6.00
2-5 $ 5.00 a

MARVEL MYSTERY
38-40 $ 35.00 a
51-55,57-60 $ 25.00 a

MARVEL TALES
93-98,100 $ 3.00 a
101,105-107,109-116 $ 2.00 a
120,121,125-129,131 $ 1.50 a
132,134-139,145-147 $ 1.50 a

MARVEL FAMILY
29 $ 7.50
,47 $ 6.50 a
76 $ 5.50

MASTER
19 $ 50.00
44-46 $ 20.00 a
59 $ 10.00
61 $ 7.50
82,89 $ 6.00 a
115 $ 5.00

MAGIC
60,61 $ 5.50 a
82,88,82,91,93,99 $ 4.00 a

MILITARY
2 $ 90.00
25,26,28 $ 20.00 a
40-42 $ 12.50 a

MODERN
44 $ 10.00
51,59,60 $ 7.50 a
70-77,80-84 $ 6.00 a
99,102 $ 5.00 a

MASK
1 $ 6.00

[illegible] $ 12.50
[illegible] $ 15.00
[illegible] $ 15.00
[illegible] $ 15.00
[illegible] $ 15.00
[illegible] $ 15.00

SHOWCASE
$ 15.00 a
$ 5.00
$ 12.50
$ 25.00
$ 15.00
$ 6.00 a
$ 20.00
$ 15.00 a
$ 4.00
$ 2.00
$ 2.00 a
$ 3.50
$ 2.50

SPARKLER
$ 25.00
$ 20.00
$ 15.00 a
$ 12.50 a
$ 8.00 a
$ 6.00 a
$ 4.00 a
$ 2.50 a

SPARKLE
$ 2.00
$ 1.50 a

SPELLBOUND
$ 3.50
$ 2.50
$ .50 a
$ 1.25 a

SUSPENSE
$ 2.00 a
$ 1.50 a
$ 1.25

SPACE ADVENTURES
$ 3.00
$ 2.00
$ 1.50 a
$ 3.00
$ 2.00 a
$ 1.00

SHEENA
$ 8.00 a

SHOCK SUSPENSTORIES
3-5 $ 20.00 a
6,7,9,10 $ 17.50 a
8 AL WILLIAMSON ART $ 25.00
11,12,14-18 $ 15.00 a
13 FRANK FRAZETTA ART $ 35.00

STRANGE ADVENTURES
1 $ 27.50
2 $ 15.00
3-5 $ 12.50 a
6-8,10 $ 10.00 a
9 1ST CAPT COMET $ 20.00
11-15 $ 6.00 a
16-20 $ 5.00 a
22,24,26,27,31,36,44 $ 3.00 a
64,67,74,75,88,89,93-99 $ 2.00 a
102,103,105,110 $ 1.50 a
111,113-116,118-133,141 $ 1.25 a

STRANGE TALES
1 $ 35.00
2 $ 25.00
3 $ 20.00
4,5 $ 15.00 a
6-10 $ 10.00 a
9,11,12 COVERLESS $ 2.00 a
11-20 $ 7.50 a
21-31 $ 6.00 a
32-50 $ 4.00 a
51-57,59-63,65-69 $ 3.00 a
70-80 $ 2.50 a
81-100 $ 2.00 a
101 HUMAN TORCH BEGINS $ 12.50
102 $ 7.50
103-105 $ 5.00 a
106-110 $ 4.00 a
111-120 $ 2.50 a
121-130 $ 2.00 a
131-140 $ 1.50 a
141-150 $ 1.00 a
ANNUAL 1 $ 15.00
ANNUAL 2 $ 10.00

SECRET ORGINS
1 (1961) $ 12.50
8 (1965) $ 5.00

SENSATION
45 $ 10.00
81 $ 8.00
83,85,86,92,98 $ 6.00 a

SPACE WAR
1 $ 2.00
2-6,8,10-16,18 $ 1.00 a

TALES FROM THE CRYPT
32,35-38,40-45 $ 15.00 a

TALES OF TERROR ANNUAL
1952 COVERLESS $ 30.00

TWO FISTED TALES
26,27,29,30,37-40 $ 12.50 a
ANNUAL 1953 $ 85.00

TALES OF SUSPENSE
1 $ 35.00
2 $ 20.00
3,4 $ 15.00 a
5-10 $ 7.50 a
11-15 $ 5.00 a
16-22 $ 4.00 a
23-39 $ 2.00 a

TALES TO ASTONISH
1 $ 30.00
2 $ 20.00
3 $ 15.00
4,5 $ 10.00 a
6-10 $ 7.50 a
11-15 $ 5.00 a
16-24 $ 4.00 a
25,26,28-31,33,34 $ 2.00 a
35 2ND ANTMAN $ 20.00

TRUMP MAGAZINE
1,2 $ 15.00 a

TOR
1 $ 30.00
2 3-D WITH GLASSES $ 10.00

TARZAN
2 TAPE ON SPINE $ 10.00
3-5 TAPE ON SPINE $ 7.50 a
6,7,9-11 TAPE ON SPINE $ 6.00 a
18,25 $ 6.00 a
21-24,26,27,29 $ 5.00 a
32,35-50 $ 4.00 a
51-69,71,72,75-100 $ 3.00 a
101-122,125 $ 2.00 a
127,129,131,144,155 $ 1.00 a
156-185 $ .50 a

TARZAN JUNGLE ANNUAL
1 $ 10.00
2 $ 7.50
3-7,25,53 $ 6.00 a

TARZAN MARCH OF COMICS
272,286 $ 2.75 a

WEIRD SCIENCE
5-8 $ 35.00 a
11,14-16 $ 30.00 a
19-22 FRANK FRAZETTA ART $ 40.00 a

WEIRD FANTASY
13 (#1 CANADIAN ISSUE) $ 60.00
9,10 $ 30.00 a
11,15,22 $ 25.00 a
14 FRANK FRAZETTA ART $ 45.00
16,18 AL WILLIAMSON ART $ 35.00 a
20 FRANK FRAZETTA ART $ 40.00
21 FRANK FRAZETTA COVER $ 50.00

WEIRD SCIENCE FANTASY
23-28 $ 35.00 a
29 FRANK FRAZETTA COVER $ 50.00

WOW
13,15,19,21 $ 20.00 a
40,41,46 $ 9.50 a
54,55,61 $ 6.50 a

WHIZ
28 MISSING CENTERFOLD $ 20.00
49,50 $ 20.00 a
41 MISSING CENTERFOLD $ 7.50
67,70 $ 10.00 a
71,78 $ 8.50 a
108,155 $ 7.50 a

WORLDS FINEST
3 $ 60.00
6,10 $ 40.00 a
14-18 $ 25.00 a
24,26,27,29 $ 17.50 a
31-33,36,37 $ 12.50 a
41,43,45 $ 10.00 a
66,67 $ 6.00 a
75-77 $ 4.00 a
81-97 $ 3.50 a
102,105,108-120 $ 2.00 a
121-150 $ 1.00 a

WINGS
38-40 $ 7.50 a
43,44,49 $ 6.00 a
52,54,55,57-62,65,67-70 $ 4.50 a
71-113 $ 3.00 a

YOUNG ALLIES
4 $ 85.00
4,6 MISSING CENTERFOLD $ 25.00
6 $ 35.00
12,16 $ 25.00 a

I WANT YOUR COMPLETE WANT LISTS (COMICS + SUNDAYS)

SUNDAY COMICS + DAILIES

KRAZY KAT BLACK & WHITE SUNDAYS BY HERRMAN
20 FULL PAGES PER YEAR 1917-1921 $2.50 EACH or $ 45.00 PER YEAR — 12 MONTHS PER YEAR $8.50 PER MONTH
DAILIES ONLY 1912-1916 DAILIES ONLY — 12 MONTHS PER YEAR $9.50 PER MONTH

TARZAN BY HAL FOSTER & BURNE HOGARTH
10 FULL PAGES PER YEAR 1931 $8.00 EACH or $ 75.00 PER YEAR — 10 MONTHS PER YEAR $9.75 PER MONTH
15 FULL PAGES PER YEAR 1932 $6.50 EACH or $ 90.00 PER YEAR — 12 MONTHS PER YEAR $9.75 PER MONTH
15 FULL PAGES PER YEAR 1933-1935 $5.50 EACH or $ 75.00 PER YEAR — 12 MONTHS PER YEAR $9.00 PER MONTH
20 FULL PAGES PER YEAR 1936-1939 $4.25 EACH or $ 80.00 PER YEAR — 12 MONTHS PER YEAR $7.50 PER MONTH
25 FULL PAGES PER YEAR 1940 $3.25 EACH or $ 75.00 PER YEAR — 12 MONTHS PER YEAR $7.00 PER MONTH
30 HALF PAGES PER YEAR 1940-1943 $2.25 EACH or $ 60.00 PER YEAR — 12 MONTHS PER YEAR $7.00 PER MONTH
30 THIRD PAGES PER YEAR 1944&1945 $1.75 EACH or $ 45.00 PER YEAR
20 THIRD PAGES PER YEAR 1946-1949 $1.25 EACH or $ 20.00 PER YEAR
20 THIRD PAGES PER YEAR 1950-1955 $1.00 EACH or $ 15.00 PER YEAR
35 FULL TABS PER YEAR 1967-1972 $1.00 EACH or $ 25.00 PER YEAR

DICK TRACY BY CHESTER GOULD
20 FULL PAGES PER YEAR 1933&1934 $2.75 EACH or $ 50.00 PER YEAR
30 FULL PAGES PER YEAR 1935-1937 $2.75 EACH or $ 75.00 PER YEAR — 10 MONTHS PER YEAR $5.50 PER MONTH
40 FULL PAGES PER YEAR 1938-1942 $2.25 EACH or $ 80.00 PER YEAR — 12 MONTHS PER YEAR $5.00 PER MONTH
52 HALF PAGES PER YEAR 1943-1947 $1.50 EACH or $ 65.00 PER YEAR — 12 MONTHS PER YEAR $4.50 PER MONTH
40 HALF PAGES PER YEAR 1948&1950 $1.25 EACH or $ 40.00 PER YEAR
20 HALF PAGES PER YEAR 1951-1954 $1.00 EACH or $ 15.00 PER YEAR

SUPERMAN
5 HALF PAGES PER YEAR 1939 $3.25 EACH or $ 15.00 PER YEAR
40 HALF PAGES PER YEAR 1940 $2.25 EACH or $ 80.00 PER YEAR
30 HALF PAGES PER YEAR 1941-1943 $2.00 EACH or $ 65.00 PER YEAR — 12 MONTHS PER YEAR $4.50 PER MONTH
40 THIRD PAGES PER YEAR 1944-1946 $1.50 EACH or $ 50.00 PER YEAR — 12 MONTHS PER YEAR $4.25 PER MONTH

TERRY & THE PIRATES BY MILTON CANIFF
30 HALF PAGES PER YEAR 1937-1939 $2.25 EACH or $ 60.00 PER YEAR
50 HALF PAGES PER YEAR 1940-1943 $1.75 EACH or $ 75.00 PER YEAR — 12 MONTHS PER YEAR $8.50 PER MONTH
50 HALF PAGES PER YEAR 1944-1946 $1.50 EACH or $ 62.50 PER YEAR — 12 MONTHS PER YEAR $8.25 PER MONTH

STEVE CANYON BY MILTON CANIFF
40 HALF PAGES PER YEAR 1947-1950 $1.50 EACH or $ 60.00 PER YEAR — 12 MONTHS PER YEAR $4.00 PER MONTH
50 HALF PAGES PER YEAR 1951-1955 $1.25 EACH or $ 50.00 PER YEAR
52 HALF PAGES PER YEAR 1956-1959 $1.00 EACH or $ 40.00 PER YEAR

ALLEY OOP BY V.T. HAMLIN
DAILIES ONLY 1936-1940 — 8 MONTHS PER YEAR $5.50 PER MONTH
4 FULL PAGES PER YEAR 1941&1942 $2.75 EACH or $ 10.00 PER YEAR — 12 MONTHS PER YEAR $4.50 PER MONTH
40 THIRD PAGES PER YEAR 1944-1950 $1.50 EACH or $ 50.00 PER YEAR
40 THIRD PAGES PER YEAR 1951-1955 $1.25 EACH or $ 40.00 PER YEAR
40 THIRD PAGES PER YEAR 1956-1961 $1.00 EACH or $ 30.00 PER YEAR

THEIR ONLY CHILD BY GEORGE MACMANUS
20 FULL PAGES PER YEAR 1912-1915 $2.75 EACH or $ 50.00 PER YEAR — 12 MONTHS PER YEAR $9.00 PER MONTH

ROSIE'S BEAU BY GEORGE MACMANUS
20 FULL PAGES PER YEAR 1916-1918 $2.50 EACH or $ 45.00 PER YEAR — 12 MONTHS PER YEAR $8.25 PER MONTH

BRINGING UP FATHER BY GEORGE MACMANUS
20 FULL PAGES PER YEAR 1918-1927 $2.25 EACH or $ 40.00 PER YEAR — 12 MONTHS PER YEAR $7.50 PER MONTH

POPEYE BY ZAMBOLY
DAILIES ONLY 1938-1940 — 12 MONTHS PER YEAR $4.50 PER MONTH
30 FULL PAGES PER YEAR 1941&1942 $1.50 EACH or $ 37.50 PER YEAR — 12 MONTHS PER YEAR $4.00 PER MONTH
30 HALF PAGES PER YEAR 1943-1947 $1.25 EACH or $ 30.00 PER YEAR — 12 MONTHS PER YEAR $4.00 PER MONTH
30 THIRD PAGES PER YEAR 1951-1954 $ .75 EACH or $ 15.00 PER YEAR

CHARLIE CHAN BY ALFRED ANDROLA
50 HALF PAGES PER YEAR 1939-1941 $1.75 EACH or $ 75.00 PER YEAR — 12 MONTHS PER YEAR $4.50 PER MONTH

DAN DUNN (A DICK TRACY IMITATION)
30 FULL PAGES PER YEAR 1934-1941 $1.75 EACH or $ 45.00 PER YEAR — 12 MONTHS PER YEAR $4.00 PER MONTH

BRICK BRADFORD BY CLARENCE GREY
DAILIES ONLY 1938-1945 — 12 MONTHS PER YEAR $4.00 PER MONTH

SMILIN' JACK BY ZACK MOSLEY
15 HALF PAGES PER YEAR 1934-1937 $2.25 EACH or $ 30.00 PER YEAR
50 HALF PAGES PER YEAR 1938-1940 $1.75 EACH or $ 75.00 PER YEAR — 12 MONTHS PER YEAR $4.00 PER MONTH
50 HALF PAGES PER YEAR 1941-1943 $1.50 EACH or $ 62.50 PER YEAR — 12 MONTHS PER YEAR $4.00 PER MONTH
40 HALF PAGES PER YEAR 1944-1947 $1.25 EACH or $ 40.00 PER YEAR — 12 MONTHS PER YEAR $4.00 PER MONTH
25 THIRD PAGES PER YEAR 1950-1952 $1.00 EACH or $ 20.00 PER YEAR

PHANTOM BY LEE FALK
40 HALF PAGES PER YEAR 1938-1945 $1.25 EACH or $ 40.00 PER YEAR — 12 MONTHS PER YEAR $4.00 PER MONTH

LONE RANGER BY CHARLES FLANDERS
10 HALF PAGES PER YEAR 1939&1940 $1.50 EACH or $ 12.50 PER YEAR
30 HALF PAGES PER YEAR 1941-1945 $1.25 EACH or $ 30.00 PER YEAR
30 THIRD PAGES PER YEAR 1951-1954 $1.00 EACH or $ 20.00 PER YEAR — 12 MONTHS PER YEAR $3.00 PER MONTH

JOE PALOOKA BY HAM FISHER
30 FULL PAGES PER YEAR 1932&1933 $3.25 EACH or $ 90.00 PER YEAR — 12 MONTHS PER YEAR $4.50 PER MONTH
30 FULL PAGES PER YEAR 1934&1935 $2.75 EACH or $ 75.00 PER YEAR — 12 MONTHS PER YEAR $4.00 PER MONTH
40 FULL PAGES PER YEAR 1936-1939 $2.00 EACH or $ 75.00 PER YEAR — 12 MONTHS PER YEAR $4.00 PER MONTH
30 HALF PAGES PER YEAR 1941-1943 $1.25 EACH or $ 30.00 PER YEAR — 12 MONTHS PER YEAR $3.75 PER MONTH
30 THIRD PAGES PER YEAR 1944-1947 $1.00 EACH or $ 20.00 PER YEAR — 12 MONTHS PER YEAR $3.00 PER MONTH

GUMPS or GASOLINE ALLEY or MOON MULLINS or HAROLD TEEN or REGULAR FELLAS or NAPOLEON & UNCLE ELBY
50 FULL PAGES PER YEAR 1923-1938 $1.25 EACH or $ 50.00 PER YEAR — 12 MONTHS PER YEAR $2.50 PER MONTH
40 HALF PAGES PER YEAR 1940-1947 $1.00 EACH or $ 25.00 PER YEAR — 12 MONTHS PER YEAR $2.25 PER MONTH
35 THIRD PAGES PER YEAR 1952-1962 $ .65 EACH or $ 12.50 PER YEAR

MUTT & JEFF BY BUD FISHER
25 FULL PAGES PER YEAR 1919-1925 $1.25 EACH or $ 25.00 PER YEAR
40 HALF PAGES PER YEAR 1937-1939 $ .90 EACH or $ 25.00 PER YEAR — 12 MONTHS PER YEAR $3.00 PER MONTH
1911-1918 — 12 MONTHS PER YEAR $5.00 PER MONTH

SUNDAY COMICS

VIC PEELER & RED RYDER BY FRED HARMON
30 FULL PAGES PER YEAR 1936 $2.75 EACH or $ 75.00 PER YEAR
20 FULL PAGES PER YEAR 1939 $4.25 EACH or $ 80.00 PER YEAR
25 FULL PAGES PER YEAR 1940 $3.25 EACH or $ 75.00 PER YEAR
30 FULL PAGES PER YEAR 1941 $2.75 EACH or $ 75.00 PER YEAR
30 FULL PAGES PER YEAR 1942&1943 $2.25 EACH or $ 60.00 PER YEAR
40 HALF PAGES PER YEAR 1943-1947 $1.50 EACH or $ 50.00 PER YEAR
15 THIRD PAGES PER YEAR 1948-1951 $1.25 EACH or $ 15.00 PER YEAR

BUZ SAWYER BY ROY CRANE
40 THIRD PAGES PER YEAR 1951-1954 $1.25 EACH or $ 50.00 PER YEAR
20 FULL TABS PER YEAR 1964&1965 $ .90 EACH or $ 20.00 PER YEAR

JUNGLE JIM BY ALEX RAYMOND
15 THIRD PAGES PER YEAR 1938-1944 $1.25 EACH or $ 15.00 PER YEAR
30 THIRD PAGES PER YEAR 1946-1948 $1.00 EACH or $ 25.00 PER YEAR

POGO BY WALT KELLY
40 THIRD PAGES PER YEAR 1956-1961 $1.25 EACH or $ 40.00 PER YEAR

MICKEY MOUSE
30 HALF PAGES PER YEAR 1932-1938 $2.25 EACH or $ 60.00 PER YEAR
25 THIRD PAGES PER YEAR 1943-1945 $1.50 EACH or $ 30.00 PER YEAR
40 THIRD PAGES PER YEAR 1947-1950 $1.25 EACH or $ 40.00 PER YEAR
30 THIRD PAGES PER YEAR 1951-1959 $ .75 EACH or $ 15.00 PER YEAR

DONALD DUCK
15 HALF PAGES PER YEAR 1936&1937 $2.25 EACH or $ 30.00 PER YEAR
50 THIRD PAGES PER YEAR 1942-1949 $1.25 EACH or $ 50.00 PER YEAR
50 THIRD PAGES PER YEAR 1950-1959 $1.00 EACH or $ 40.00 PER YEAR

TAILSPIN TOMMY BY HAL FORREST
30 FULL PAGES PER YEAR 1936-1939 $2.25 EACH or $ 60.00 PER YEAR

BATMAN
25 THIRD PAGES PER YEAR 1944&1945 $1.40 EACH or $ 30.00 PER YEAR

TWIN EARTHS BY AL MCWILLIAMSON
20 THIRD PAGES PER YEAR 1953-1958 $1.25 EACH or $ 26.00 PER YEAR

YANKEE DOODLE / CAPTAIN YANK
33 HALF PAGES PER YEAR 1939 $1.25 EACH or $ 3.00 PER YEAR
50 HALF PAGES PER YEAR 1940 $1.25 EACH or $ 50.00 PER YEAR
50 THIRD PAGES PER YEAR 1941-1945 $1.00 EACH or $ 35.00 PER YEAR

SUNDAY COMICS

PRINCE VALIANT BY HAL FOSTER
5 FULL PAGES PER YEAR 1940 $5.50 EACH or $ 25.00 PER YEAR
2 FULL PAGES PER YEAR 1941 $4.50 EACH or $ 8.00 PER YEAR
13 FULL PAGES PER YEAR 1942 $4.50 EACH or $ 50.00 PER YEAR
40 FULL PAGES PER YEAR 1943-1945 $3.50 EACH or $120.00 PER YEAR
35 FULL PAGES PER YEAR 1946-1950 $2.25 EACH or $ 70.00 PER YEAR
40 FULL TABS PER YEAR 1945-1948 $1.50 EACH or $ 50.00 PER YEAR
35 FULL PAGES PER YEAR 1951-1955 $1.75 EACH or $ 50.00 PER YEAR
15 FULL PAGES PER YEAR 1956-1960 $1.50 EACH or $ 17.50 PER YEAR
40 HALF PAGES PER YEAR 1961-1969 $ .85 EACH or $ 30.00 PER YEAR

FLASH GORDON BY ALEX RAYMOND
4 FULL PAGES PER YEAR 1934 $8.00 EACH or $230.00 PER YEAR
10 FULL PAGES PER YEAR 1935 $7.00 EACH or $ 65.00 PER YEAR
15 FULL PAGES PER YEAR 1936 $6.00 EACH or $ 82.50 PER YEAR
15 FULL PAGES PER YEAR 1937-1939 $5.50 EACH or $ 75.00 PER YEAR
20 FULL PAGES PER YEAR 1940-1943 $4.50 EACH or $ 80.00 PER YEAR
18 HALF PAGES PER YEAR 1944 $2.25 EACH or $ 35.00 PER YEAR

DON DIXON (A FLASH GORDON IMITATION)
40 FULL PAGES PER YEAR 1939-1941 $2.00 EACH or $ 75.00 PER YEAR

BUCK ROGERS BY DICK CALKINS
4 FULL PAGES PER YEAR 1931 $7.50 EACH or $ 21.00 PER YEAR
10 FULL PAGES PER YEAR 1932 $7.50 EACH or $ 70.00 PER YEAR
15 FULL PAGES PER YEAR 1935 $5.50 EACH or $ 75.00 PER YEAR
20 FULL PAGES PER YEAR 1936-1939 $4.25 EACH or $ 80.00 PER YEAR
5 FULL PAGES PER YEAR 1940 $3.25 EACH or $ 15.00 PER YEAR
30 HALF PAGES PER YEAR 1941-1943 $2.00 EACH or $ 55.00 PER YEAR
50 THIRD PAGES PER YEAR 1944-1947 $1.75 EACH or $ 75.00 PER YEAR
40 THIRD PAGES PER YEAR 1948-1953 $1.25 EACH or $ 40.00 PER YEAR
26 THIRD PAGES PER YEAR 1958&1959 $1.00 EACH or $ 20.00 PER YEAR

LITTLE NEMO IN SLUMBERLAND
10 FULL PAGES PER YEAR 1911-1914 $7.50 EACH or $ 70.00 PER YEAR

BUSTER BROWN
20 FULL PAGES PER YEAR 1906&1907 $4.25 EACH or $ 80.00 PER YEAR
25 FULL PAGES PER YEAR 1908&1909 $3.25 EACH or $ 75.00 PER YEAR
25 FULL PAGES PER YEAR 1917-1920 $2.50 EACH or $ 55.00 PER YEAR

SUPER PRE-XMAS SALE!!

our greatest list ever, featuring the best in fantasy, horror and pulp material for the collector and fan.

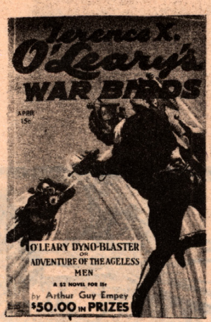

Robert Weinberg 10533 S. Kenneth Oak Lawn, Ill. 60453
(phone 312-371-9454 - no collect calls - 7-10 pm phone orders taken)
terms - no minimum order but postage is 50¢ on all orders. Insurance if you desire it is 20¢ extra. Please state if you want credit or a refund on items that are in short supply. All items stocked in depth unless noted. On material not yet published, such stuff is sent immediately on receipt from publisher.
We feel this is easily the best list of material we have ever assembled. Items new in the last few months are listed with *. There are many items on this list not on any previous one.

* THE PEOPLE OF THE BLACK CIRCLE by Robert E. Howard - from Donald Grant Publisher. Four examples of the art preceding each chapter reprinted on this page. An outsized 7x10 book, typeset on 15 pt. body in 12 pt souvenir. 80# adobe Torino paper. 4 color illos on 70# gloss enamel and handmounted on Charcoal torino, tipped into the book. Superbly bound. Artwork by David Ireland. The ultimate Conan book. First in a series of the Collector's Conan edition, this is any Howard collector's dream book. In stock.......$15
* TIGERS OF THE SEA by Robert E. Howard - 4 great stories in the typical Howard Viking style vein. With color jacket and interior black and white art by Tim Kirk. An attractive hardcover which is selling very fast. Another must for Howard fans (three of these novelets have never appeared anywhere before)........$6
THE INCREDIBLE ADVENTURES OF DENNIS DORGAN by Robert E. Howard - at last word (Oct 10) this book was due from the bindery on Oct. 20 and we should have copies soon after that. Full color dj by Tom Foster and numerous full page b&w illos as well. 10 stories of humor and fisticuffs in Hong Kong, Singapore, Frisco, and other ports with Sailor Dennis Dorgan. Note new and final price increase and realize now why advanced orders save you money $11.95
THE LOST VALLEY OF ISKANDER by Robert E. Howard - With more than 50 pieces of art by Mike Kaluta, 3 color plates and dj, this will be one of the most attractive Howard books ever. Three adventures of El Borak, an adventurer in Afghanistan. Two from the pulps and a third never before published. To be sent immediately on publication. Please note the new and hopefully final price..........$12.95
* THE VULTURES by Robert E. Howard - promised from CSA Press at Xmas, a second edition of this work that sold out in only a few months. With new art by Steve Fabian. Two fine western tales by Howard. Order now and be protected from price increases....$6.95
* THE MOON OF SKULLS by Robert E. Howard...... 60¢
THE HAND OF KANE by Howard....75¢
SOLOMON KANE by Howard.. ...$1.25 -- the complete adventures of Solomon Kane, Howard's Puritan adventurer, all in paperback editions. All three with Jeff Jones covers. All three highly recommended.

Robert Weinberg 10533 S. Kenneth Oak Lawn, Ill 60453
see first page for terms

* CROSS PLAINS # 4 - top Robert E. Howard fanzine featuring the unpublished story " Law Shooters of Cowtown" illustrated by Steve Fabian, part 4 of Howard checklist, and more. In short supply. All earlier issues sold out............$1.50
* ORIENTAL STORIES - a collection of rare stories from this rare and sought after pulp. Includes the Howard novelet " The Voice of El-Lil." Color cover of Margaret Brundage's first sold cover to a professional magazine. Quality paperbound booklet......$4.50
* GOLDEN FLEECE - a selection of stories from this rare and sought after pulp. 128 pages of facsimile reproduced stories, including stories by Quinn and Jones, among others............$4.50
* TERENCE X. O'LEARY - " The Adventure of the Ageless Men", one of three science fiction novels done in this rare pulp. A dreadful story but fun of sorts. A very hard to find magazine, done in facsimile with original cover reproduced in color.......$4.50
* SPICY ADVENTURE STORIES - a complete issue of Spicy Adventure reproduced, down to the full color cover. Features a science fiction story " Space Burial". Lots of fun..............$4.50
* THE HOUSE ON THE BORDERLAND by William Hope Hodgson - new paperback reprint of one of the greatest of all fantasy novels ever written. A strange adventure through all of time and space as well as a superlative horror novel. In stock.....................$1.25
SUPERNATURAL HORROR IN LITERATURE by H.P. Lovecraft - famous survey by HPL of horror novels written before the advent of Weird Tales. A must for anyone who collects or reads the stuff. A quality paperbound book from Dover..........................$1.50
THE BURROWERS BENEATH by Brian Lumley - a fine paperback novel in the Cthulhu Mythos with scientific explanations of the various Gods. The sequel to this story has just been sold and will be in paperback next year........................$1
THE LAST OF THE ROMANTIC POETS by Donald Sydney Fryer - fine essay on romantic poetry and Clark Ashton Smith. Large size attractive fanzine with art by Herb Arnold............$1.25
THE SPOOR ANTHOLOGY # 1- in short supply, has poetry by Howard, mythos stories including " Hunter Out of Chaos" by Weinberg, more...$1.25
* THE SPOOR ANTHOLOGY # 2 - all new Cthulhu mythos stories by the top amateur writers in the field. Approximately 100 pages of the minions of Cthulhu.........................$3
* THE CHAOS SPAWN - by Fred Adams - professionally done booklet with full color cover, and interiors by Dante Volpe. Cthulhu Mythos story, a very entertaining item.....................$1
* THE CITY OF WONDER by E. Charles Vivian - fine lost race novel taking place in Kir-Asa, the last outpost of ancient Lemuria. Fine, wild adventure....................$1.25
THE GARDEN OF FEAR by Robert E Howard & others - five stories from a rare 1930's fanzine including the title story by Howard. Published in the 1940's, these are mint copies.....................75¢

we will take phone orders (order by phone, send cash after your call). However, please call only between 7-10pm Chicago time, and no collect calls taken. Please note this is a new phone #.

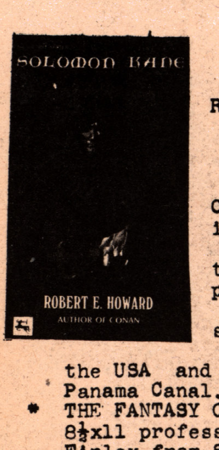

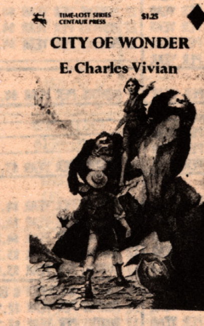

Robert Weinberg 10533 S. Kenneth
Oak Lawn, Ill. 60453

terms on first page of this list

OPERATOR # 5- top pulp series now back in paperback. $1.25 each.
1 - The Masked Invasion - first in the series. Weapon stops all electrical power as inventor plans US takeover.
2 - The Invisible Empire - Asiatic superweapon causes havoc in USA.
3 - The Yellow Scourge - Japan attacks the USA and all seems lost till the climactic battle at the Panama Canal. A great novel.
* THE FANTASY COLLECTOR'S ANNUAL - 1975 - from Gerry de La Ree, 8½x11 professionally done booklet. Features Letters to Virgil Finlay from Seabury Quinn, more than 10,000 words written in 1937 about Quinn's stories and Finlay's art; front and back covers by Steve Fabian, lost of art, many rare features and articles. A must for any collector of art and fantasy. Limited edition of 500 copies..................................$7.50
WORSE THINGS WAITING by Manly Wade Wellman - this beautiful hardcover of the best of Wellman's fantasy work continues to sell well, so don't you think it would make a perfect Xmas gift? 180,00 words of great weird fiction. 20 full page Lee Brown Coye pictures, a beautifully bound book, one easily that should sell for $15. A limited edition and when this goes out of print, you'll be sorry. My recommendation for any Weird Tales' fan's Xmas present...$9.50
THE FANTASTIC ARTWORK OF CLARK ASHTON SMITH - a superb paperbound 8½x11 booklet reproducing with commentary the great art of Clark Ashton Smith, both his sketchs, paintings, and his sculptures. A must for any fan of weird and unusual artwork......$3.75
THE GREAT GOD PAN - by Arthur Machen - a novel that greatly influenced H.P. Lovecraft and one of the best horror stories ever written. This book was highly praised by HPL and it builds up to a climax of unmatched horror. Highly recommended, now available in an inexpensive paperback.............$1
THE MAN EATER by Edgar Rice Burroughs - rare early novel by ERB originally published as a newspaper serial. Never before in pb. this has a full color cover by Robert Kline. A rare novel of jungle adventure...............................$1
LAUGHING OSIRIS - new fanzine with article on John Silence, one of the great supernatural detectives, Cthulhu mythos fiction, first part of Ace Book checklist, more.......$1
A READER'S GUIDE TO THE CTHULHU MYTHOS - by Weinberg and Berglund- large size quality paperbound checklist of all stories, both pro and amateur ever published in the Cthulhu vein, even down to stories even faintly related to the Mythos. A must checklist for any fan of Lovecraft or the Mythos in gneral...............$5
NYCTALOPS # 8 - top fanzine of things Lovecraftian. This issue is selling very very fast so beware, as all other issues have gone out of print quickly. Featured is a long article on Lovecraft's early years, rare photos of HPL, The Four Faces of the Outsider, and more. A must...........................$1.50
FROM BEYOND THE DARK GATEWAY # 3 - a few copies left of this fanzine featuring Cthulhu mythos fiction, and including an unpublished Howard short story, " The Black Bear Bites." Out of print from the publisher, so your last chance to get it..........$1.75
WHISPERS - top fiction and news magazine, taking the place of the Arkham Collector. $1.50 a copy unless noted
2 - only a few available $2
3 - special issue on Lee Brown Coye, with many pieces of art, photos, etc. Out of print....$1.50
4 - " The White Ship" reprinting the original manuscript in Lovecraft's own handwriting, article on same by Leiber, much artwork by new artists on the theme, etc. A great item.

Robert Weinberg 10533 S. Kenneth Oak Lawn, Ill 60453
terms on page one of this list.

FAR BELOW AND OTHER HORRORS edited by Robert Weinberg - the letters I've received on this book have been spectacular. To modestly quote a few -- " The book is entirely satisfactory, solid, attractive, and tasteful. The selection, deserves special compliments. Thank god, somebody with background and taste finally got into the editing business. I look forward to the next selection and the next book..." -- " Far Below arrived last week. An excellent selection of stories and a beautiful printing and binding job." -- 10 stories of Horror, by Howard, Quinn, and others, mostly from Weird Tales. New dj by Lee Brown Coye. A limited edition of 1200 copies which is more than half gone. Sure to sell out by the end of this year. Autographed on request...............$6.95
* ROHMER REVIEW - # 12 - latest issue of this fanzine devoted to the life and works of Sax Rohmer, creator of Dr. Fu Manchu. Now in stock..................$1
* WHIZZARD # 4 - fanzine with this issue devoted to the character pulps. Half offset, half dittoed. This contains the first half of an interview with noted Shadow pulp cover artist, Graves Gladney. Also articles on Doc, the Shadow checklist, Avenger, and more. A very interesting item.......................$1
* TALES OF THE CTHULHU MYTHOS by H.P. Lovecraft and divers hands- two paperbacks of Cthulhu stories, ranging from old classics to new stories written for the book. This was published by Arkham and reprinted by Ballantine. Such a good selection and well worth having that I am stocking the paperbacks. The two volume set for the combined price of $2.50
* THE WORLD'S DESIRE by H. Rider Haggard and Andrew Lang - a fine paperback, one of my favorite novels, and a must for any lover of fantastic adventure. Really a swords and sorcery adventure as Odysseus comes home to find all his people dead and then sets out for a final adventure in Egypt where he encounters Helen of Troy. A great great fantasy novel with superlative villain. $1.25
PULP # 6 - the only fanzine being published on the character pulps. Featured in this issue is " How I Write" by Norvell Page, author of the Spider novels, a long article on Stahlemaske, a great villain from the G-8 pulps, the Pulp Gallery, and more.....$1.50
FOOD FOR DEMONS by E.E. Evans - fine paperback collection of rare stories, including " Blurb" and title story $1
BOK - superb tribute to this great fantasy artist, featuring much rare art, some of which has never been published before, much info about Bok, material written by him. etc. This was published in a numbered edition of 500 and is out of print......$10
* FAMOUS FANTASTIC CLASSICS - a new series from FAX Books, this was in bluelines when I last talked to the printer (Oct 10) and should be available by the end of October. This series will be reprinting some of the great pulp science fiction and fantasy stories from the past, from outside the science fiction magazines. Editied by yours truly, we will striveto publish only rare and entertaining stories by great forgotten pulp favorites. The first four books are laid out (but please only order this first title). Quality paperbound books, with full color covers. First cover is by Steve Fabian. Contents of first issue will include the complete novel " The Snow Girl" by Ray Cummings, " Tomorrow" by Arthur Leo Zagat, featuring a future Tarzan type character, Dikar, and two other rare pulps stories. Your support will determine how fast this series is published (as far as frequency) as we hope to start printing one a month. Orders taken now at..............$5
* ELRIC - fine adaption by Steve Grant and John Adkins Richardson in a graphic magazine format, of the first Elric story. In the more attractive red cover second printing.......$1

phone orders now taken for material, 7-10pm Chicago time only. Please note our phone # is a new one (changed from earlier #). No collect calls.

SUPER PRE-XMAS SALE PAGE 5

Robert Weinberg 10533. S. Kenneth
Oak Lawn, Ill. 60453

terms on first page.....

PULP CLASSICS - news and such --

sorry for all those who this is going to disappoint but PULP CLASSICS # 2,3 are now both out of print. I do not have any copies of these booklets and they will not be reprinted. This means that our first three booklets are now out of print.

4- BRAND OF THE METAL MAIDEN - by Brant House - a Secret Agent X novel, this features X, one of the best character pulp heroes in a great adventure as he battles the mad Emperor Zero who plans to destroy New York with an aging gas. Filled with wild tortures, bat men, and all sorts of pulp embellishments. There are LESS THAN 40 copies left of the print run of this booklet, and I doubt if I will be listing it after this list. Order it now or be disappointed. It will not be reprinted!...........$4

5- THE MOON MAN by Frederick C. Davis - this series about a criminal known as the Moon Man was the favorite of author Frederick C. Davis (still is too as Davis recently wrote me about it). Davis is more famous for his Operator 5 novels, so if you like those you might want to try the Moon Man. This booklet reproduces two fine short novels of the Moon Man, who is in reality the son of the Police Commissioner and at the same time a Robin Hood of Crime. Two complete short novels, a Moon Man checklist, and a short article on the hero. With a stunning new cover by Frank Hamilton. This booklet sold very very fast. At this time, there are LESS THAN 40 copies left of this as well as # 4. It will be out of print by the end of November, so order now or be disappointed. It will not be reprinted! Remember 1-3 are now gone and # 4,5 will be quick to follow............................$4

6 - DR SATAN - the supreme master of evil is back from the pages of Weird Tales. For a change, we have departed from the facsimile format of our other booklets and had this material retyped so that we could bring you nearly 75,000 words of top pulp fiction. There are five novelets in this booklet featuring the sinister Dr. Satan who is the world's weirdest villain. And a bonus short story by Basil Wells featuring a unique concept in swords and sorcery. A 96 page booklet, filled with wild fantasy from Weird Tales....$5

7 - AMERICA'S SECRET SERVICE ACE by Nick Carr - an in-depth study of Operator 5, this will make a perfect companion piece to the Op. 5 novels now coming out in pb. This features a new cover by Frank Hamilton (see above) and 26 cover repros of pulp covers. This will be the last of our 64 page booklets and we hope to have it by the end of November. Sorry for all the delays but the printer had a bunch of problems, hopefully ironed out now. A limited printing this one will be in short supply as soon as it comes out!.......$4

(dealer's rates available on PULP CLASSICS - write).

SUPER PRE-XMAS SALE page 6

Robert Weinberg, 10533 S. Kenneth
Oak Lawn, Ill 60453

terms on first page of this ad

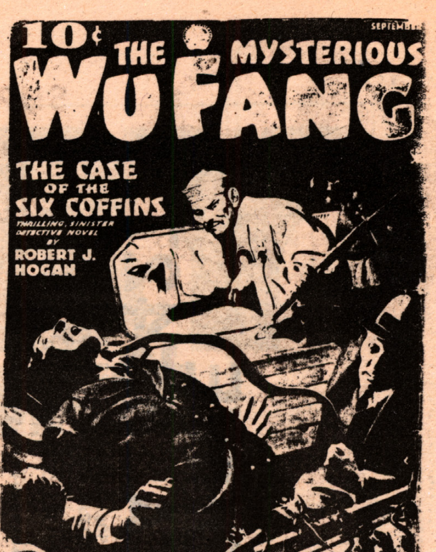

PULP CLASSICS continued --

8 THE CASE OF THE SIX COFFINS by Robert J. Hogan - the first Wu Fang novel, from Sept. 1935, we will be reprinting this in facsimile edition, with a black and white repro of the cover, reprinting the coming next month page, more. This is a long, 90 page novel, lavishly illustrated with full page and double page spreads, and is one of the best of the Fu Manchu imitations ever to appear in the pulps. We have exclusive rights for the reprinting of this novel but can only do a limited number. This should be out at the beginning of the year. 96 page paperbound book, with a new cover by our popular cover artist, Frank Hamilton.................$5

Future Volumes in the Pulp Classics Series include:

- # 9 - The Mystery of the Dragon's Shadow - the first Yen Sin novel
- # 10 - The Totem Pole Murders - the only Angel novel
- # 11 - The City Condemned to Hell - the only Octopus novel
- # 12 - Two Philip Strange air war novels
- # 13 - Satan's Incubator - the only Scorpion novel.

We accept subscriptions to PULP CLASSICS # 8-13 at the discount price of $24 for the six volumes. Sorry but no advance orders on # 9 on yet. Subscribers are insured of getting their copies first, save $1 a book, and help make future volumes possible.

THE MAN BEHIND DOC SAVAGE -

apologies for the delays on this volume but we are trying to make sure that this will be our most attractive volume ever published. The printer fell behind schedule and everything was delayed by at least 6 weeks. However, progress is slowly being made and we hope and pray that this will be ready before Xmas. -- will contain 40 Doc Savage cover repros, a biography of Lester Dent, Phil Farmer on how he wrote his Doc Savage book, numerous articles on Doc by experts, articles on other Dent creations, two Les Dent stories one featuring the Gadget Man, a one man Doc Savage type. Lots lots more. Will be sent immediately on publication. Again, apologies for delays......$5 a copy. Reserve yours now!

(needless to say, dealer's rates on all the above are available-please write for our dealer's information sheet).

SUPER PRE-XMAS SALE Page 7

Robert Weinberg 10533 S. Kenneth Oak Lawn, Ill 60453
(phone # 312-371-9454 - no collect calls, orders taken 7-10 Chicago time)

LOST FANTASIES

Our new series rescuing the great rare fantasies that might otherwise never be reprinted. We will be publishing in the next year six of these booklets, each 96 pages long, 5½x8½ size, paperbound with square binding. Featuring the best new artwork by some of the best fantasy artists around.

1.- THE BRIDE OF OSIRIS by Otis Adelbert Kline - From the pages of Weird Tales in 1927 comes this wild adventure fantasy novel of a lost city beneath Chicago! Also in this same booklet will be the story " A Cup of Blood" from Weird Tales in 1923 and " The Bird People" from Weird Tales in 1930. Approximately 50,000 words never before reprinted by this popular adventure and fantasy author, all from Weird Tales and unavailable to all but the top collector. Surprise illustrations..............$5 (due soon after the new year).

We will also take a subscription for this entire series at $24, saving you $6 off the list price, and assuring you each booklet as it is published during the year. This also helps support future publications which we are planning. Please do not order anything other that Lost Fantasies # 1 or a Subscription to the Entire series as we are not taking orders on the other titles yet. Our future booklets will include:

THE LOOT OF THE VAMPIRE by Thorp McClusky - a collection of weird fiction by this near forgotten author from Weird Tales. This will contain the complete novel " Loot of the Vampire" as well as a selection of McClusky's other shorter fiction including " Slaves of the Gray Mold" and " The Thing on the Floor." This booklet will be illustrated by popular weird horror artist, Herb Arnold...............

THE MOON TERROR by A.G. Birch - one of the most popular stories ever published in Weird Tales this was a two part serial in 1923. It was later published as a book by the magazine because of reader demand. It is a wild story of a mysterious Chinese cult of wizards who plan to destroy the Earth by the use of a mysterious invention. Thrill a minute type pulp action in one of the craziest stories I have ever read. Illustrated by fantasy favorite Tim Kirk.

LOST FANTASIES READER - featuring an unpublished Robert E. Howard story " The Dwellers Under the Tomb", a fantasy of the modern day with overtones of " Worms of the Earth". More on this story in future ads. With a Lovecraft surprise item. Rare poetry. Some great stories by famous weird fiction authors, including some unusual finds. A collection to make even the collectors sit up and take notice. A surprise for all. Illustrated by John Mayer, who was our popular WT 50 artists.

remember, subscriptions for this entire series are now being taken at $24, saving you $6 off the cover price ($1 per book).

Dealers rates are available on these as well. Write.

Your support on this series is actively solicited to help make future publications possible.

8

Robert Weinberg 10533 S. Kenneth Oak Lawn, Ill. 60453

notes and such;

this is by no means a complete listing of all our stock but is a good sample of our best material. We have many other new items coming in the future but thought that we'd just list enough to keep all the customers satisfied. In the last two months, we've added more than 20 new items to our list, and we expect to be adding another 15-20 new items in the next month or two. This is definitely the age of the collector.

you might notice that we have a number of paperbacks listed for the first time ever. Is there a great deal of interest in new paperbacks by Lovecraft, Howard and others of the Weird Tales circle. There are a number of paperback titles we have considered stocking but are undecided about. Can everyone find the new titles without much trouble. We are tempted to stock the Avenger series but wonder if everyone already has them. Your comments appreciated. And, by the way, I believe I am the only dealer who can state that he is a character in a pulp novel (see Avenger# 26 - Red Moon).

Coming in the next few months will be the first Secret Six reprint in paperback, the first of the reissues of the Shadow (which we plan to stock), The Spider in paperback starting with my choice as the best of the bunch in " Death Reign of the Vampire King"-- and lots of other pulp goodies. Operator 5 seems to be doing well and hopefully will continue.

Also due early next year is L. Sprague de Camp's biography of H.P. Lovecraft, and a new book of unreprinted Lovecraft poetry and essays, both of which we will be stocking.

FAX has a great schedule. For those who ordered the Robert E. Howard books I earlier listed (Swords of Shahrazar, The Howard Collector Anthology, Sons of the White Wolf), these should be ready in the near future, but I am not taking further orders as they are rising in price. Your copies are set though as you paid in advance.

Also due in late this month, we hope, is THE SHUDDER PULPS. Hopefully, we will be able to list this again on our next list.

We called this list our Pre-Xmas special as it is exactly that. Most people will be reading this in mid-November sometime. Xmas is about a month away. Now is the time to start thinking of gifts. If you know someone who likes fantasy, horror, pulp fiction, etc. why not give them a fine gift they would appreciate. Or suggest such a gift that you would like to parents, girlfriend, wife. Or plan a gift for yourself: Whatever, we offer the following Xmas ideas.
Don't know what to give -- ask us, giving us some basic idea on taste, and we'll suggest something from our list.
Want a gift sent - we'll send anything in stock from our list, along with a Xmas card in your name to whoever you want, to get there in plenty of time for Xmas -- assuming you order in plenty of time for Xmas.
Give a subscription to PULP CLASSICS or LOST FANTASIES - we'll send a card mentioning your gift and what it entails. Or order any item not yet in stock and we'll send a card telling of your gift and will then send it to the recepient as soon as published.

Now is the time to think of Xmas gifts. A book is the best thing to give for it is always around and always appreciated.

Remember, we now take phone orders. For those who did have our phone number, please note it has been changed. Please order only from 7-10 at night, Chicago (midwest) time. No collect calls. 312 - 371 -9454 - see everyone next list.

bob weinberg

TWIN CITY COMICS
6603 MARKWOOD DRIVE
MINNEAPOLIS,MINNESOTA 55427

ALL COMICS LISTED ARE IN VERY GOOD TO MINT CONDITION.WHEN ORDERING PLEASE ADD 50¢ ON ALL ORDERS TO HELP PAY FOR POSTAGE!INSURANCE IS EXTRA AND 75¢.PLEASE LIST ALTERNATES!CHECKS WILL HAVE TO CLEAR MY BANK FOR 10 DAYS,SO MONEY ORDERS ARE PREFFERED.ALL MERCHANDISE IS RETURNABLE IF NOT SATISFIED WITHIN 14 DAYS!IF ITS NOT HERE WRITE BECAUSE WE HAVE MANY ISSUES THAT WE CANNOT LIST(LOW ON STOCK).WE ALSO HAVE MANY SELECTIONS OF UNDERGROUND COMIC PLEASE SEND SASE WHEN WRITING FOR INFORMATION!HOPE YOU FIND IT!THANK YOU

****

TWIN CITY COMICS 6603 MARKWOOD DRIVE MINNEAPOLIS,MINNESOTA 55427

MARVEL'S

AVENGERS
4 .... 6.00@
5 .... 4.50@
6-10 ...... 3.00@
11-15 ..... 2.25@
16-20 2.00@
21-30 .... 1.25@
31-40 .... .85@
41-50 .... .75@
51-60 .... .60@
61-70 .... .55@
71-80 .... .50@
81-100 ... .40@
101-132 .. .35@
annuals 1 2.00@
2 3 4 .... .75@

CONAN
2 mint ... 4.50@
3,4 mint.. 4.00@
6-8 mint.. 3.00@
9-11 mint 2.50@
12-16 mnt 2.00@
17-24 mnt 1.50@
25-30 mnt 1.00@
31-40 mnt .75@
41-47 mnt .60@
annual 1 ..1.50@
Savage Sword of:
1 .... 2.00@
2 .... 1.75@
3 .... 1.50@
Savage tales
1 ..nm-m...12.00@
2 .... 4.00@
3,4 .... 2.25@
5 .... 2.00@

DAREDEVIL
1 nm-m 14.00
1 fn-nm .. 12.00
1 vg 10.00
2 .... 5.00@
3,4 ...... 3.50@
5,6,7 .... 2.25@
8-10 ..... 1.75@
11-15 .... 1.25@
16-20 .... .85@

DAREDEVIL(CONT.)
21-30 ...... .65@
31-40 ...... .50@
41-81 ...... .40@
82-117 ..... .35@
annuals 1 .. .85@
2 .... .75@
3 4 .... .50@

DEFENDERS
1 .... 1.25@
2 3 4 ..... .75@
5 6 7 ..... .60@
8 9 10 .... .50@
11-18 ..... .40@

FANTASTIC FOUR
6 ....fn....18.00
7 ... fn ...12.00
16 nm 7.00
16 f-g 3.00
17-20 fn-m 6.00@
21-25 ..... 4.75@
26-30 ..... 3.75@
31-35 ..... 2.25@
36-40 ..... 1.85@
41-50 ..... 1.40@
51-60 ..... .90@
61-70 ..... .70@
71-80 ..... .60@
81-102,108. .50@
103-107-125 .40@
126-154 ... .35@
annuals 1 . 10.00@
annual 2 .. 5.00@
3 .... 3.25@
4 5 .... 1.75@
6-9 .... .85@
TREASURY EDITION
2 .... 2.50@

JOURNEY INTO MYSTERY
87 nm-mint 6.00
88 fn 5.50
89 nm-mint 5.50
90-94 ..... 5.00@
95-100 .... 3.75@

JOURNEY I.MYSTERY(CONT.)
101-105 ...... 2.25@
106-110 .... 2.00@
111-120 ...... 1.50@
121-125 ...... 1.00@
126-140 ...... .75@
141-160 ...... .60@
151-180 ...... .50@
181-215 ...... .40@
216-232 ...... .35@
annual 1 ..... 4.00@
annual 2 3 4 ..1.00@

KA-ZAR(OLD)
1 .... 1.00@
2 3 .... .75@
(NEW)1 .... 2.00@
2-4 .... .75@
5 .... .60@
Savage tales
6-7 .... 2.00@

KULL
1 .... 2.50@
2-5 .... 1.50@
6-10 .... 1.00@
11-15 .... .75@

SGT.FURY
1 mint 16.00
2-4 .... 4.00@
5-9 .... 2.00@
10-13 .... 1.50@

SILVER SURFER
1 mint ...... 4.50@
2 mint .... 2.50@
3-7 .... 1.75@
8-10 .... 1.25@
11-18 .... .85@

SPIDERMAN
2 vg 20.00
3 vg 18.00
4 vg 16.00
5 vg 14.00
6 vg 12.00
6 fn 14.00
7 fn 12.00

SPIDERMAN
7 vg 10.00
8 fn 11.00
8 vg 9.50
9 nm-m /..... 10.00
10 nm-m 8.00
11-13 nm-m .. 7.00@
14-15 nm-m .. 6.00@
16-20 mm-m .. 5.00@
21-25 nm-m .. 3.25@
26-30 nm-m ... 2.25@
31-40 .... 1.50@
41-50 .... .90@
51-60 .... .70@
61-70 .... .60@
71-80 .... .50@
81-141 .... .40@
annual 1 ..... 6.00@
2 .... 4.00@
3 .... 3.00@
4 5 6 .... 2.00@
Spectaculsr 1 4.00@
2 .... 2.50@
TREASURY 1 .. 3.00@

SUB-MARINER
1 .... 1.50@
2-6 .... .85@
7-10 .... .65@
11-30 .... .50@
31-40 .... .40@
41-72,annual 2 .35@
annual 1 ..... .75@

STRANGE TALES
67-80 .... 3.00@
81-100 .... 1.75@
101 fn-nm 10.00
101 mint 14.00
102 vg 7.00
103-105 ...... 4.00@
106-110 ...... 3.50@
111-115 ...... 2.50@
116-125 ...... 1.50@
126-136 ...... 1.00@
137-168 ...... .75@
169-183 ...... .60@
annual 2 fn .. 9.75@

TALES TO ASTONISH
11 Crandaall story 4.0
27 f-g 22.00
36 fn-mint 7.00
40-44 .... 3.50@
45-50 .... 2.50@
51-60 .... 1.50@
61-70 .... 1.00@
71-80 .... .75@
81-100 .... .60@

TALES OF SUSPENSE
41-44 .... 4.00@
45-52 .... 3.50@
53-55 .... 2.50@
56-60 .... 1.50@
61-80 .... .90@
81-100 .... .65@

X-MEN
1 vg-fn 10.00
2 .... 5.00@
3,4 .... 4.00@
5-7 .... 3.00@
8-10,12 ...... 1.75@
11,13-20 ..... .90@
21-30 .... .65@
31-67 .... .50@
68-90 .... .35@

DC'S
Demon-1 .... 2.00@
2 .... 1.25@
3-9 .... .75@
10-17 ...... .60@
Forever People 1 $4
2-5 .... 2.00@
6-10 .... 1.00@
Kamandi- 1 1.25 2 .75
3-8 ... .65@ 9-15 .40@
16-25 .. .35@
Mr.Miracle- 1 3.50@
2 ... 1.25@ 3-5 1.00@
6-10 .75@ 11-18 .60@
New Gods-1-3.50 2-1.00
3-10 ... .75@ 11 .60
OMAC-1 ... .40@ 2,3 .3

DISNEYS

Comics & Stories
63 good $10.00
71 g $7.50
77 g $7.50
84 g $6.00
94 Fn+ $7.50
115 118 @g $2.00@
135 f $1.00
135 g $2.00
137 f $1.00
139 fn $3.00
140 f $1.50
140 fn $3.00
141 g $2.00
142 fn $3.00
143 g- $1.50
144 g $2.00
145 fn $3.00
146 f 146 f $1.50@
146 fn $3.00
148g 149g . $2.00@
154 g sr .. $1.00
155 fn $2.00
157 f ½of bc $ .75
158 g $1.25
166 nm-m ... $2.50
167 lc g ... $1.00
181 g $1.00
187 g- ..... .75
215 nm-m ... $1.50

Donald Duck
color#300 g $10.00
color#318 g $8.00
color#379 f $2.00
color#394 g $3.50
color#408 Nr-g . $6.00
color#422 g $7.00
Donald Duck 27 G $2.00
" " 32 g $1.00
34 good $1.00
35 fair ...... $ .50
37 nr-fine ... $1.50
39 g 39 g ..... $1.00@
43 fair .... .50
46 good $2.50
51 g .... .60
76 g 77 g ..... .40@

Uncle Scrooge
color#495 g ... $12.00
color#495 f $8.00
Uncle Scrooge 4g $7.00
5 fair $5.00
7 near fine .. $7.00
10 g $5.00
11 fine 12 fine $6.00@
13 good $4.00
14 mint $8.00
16 near fine ... $5.00

Mickey Mouse
color#214 g glue stain on inside cover $4.00
color#304 f $2.00
color#371 g $3.00
color#411 f $2.00
color#427 g $2.50
color#1151 vg ... $ .75
Mickey mouse 30 f $1.00
34 f 37 g 77 fine $1.00@

Kit Carson 6 g .. 1.00
Magic Comics 46 fn 4.50
March of Comics 40 fn 4.50
March of Comics 47 g 4.00
Prize .. 21 g 5.00
Red Ryder 7 fine 13.50
Red Ryder 11 nm 12 nm 10.50@
Red Ryder 13 fine ... 9.00
Sparkler 6 good 10.00
Four Color(Wash tubbs) 11 fine 22.50
Target V4#4 good 2.50
Tillie the Toiler Color# 132 good 2.00
Tim Holt 6 fine 3.75
Tim Holt 21 fine 9.00
Two-Gun Kid 2 good 2.00

GOLDEN AGE

Four color comics(Barney Baxter)g 15.00
Four color(Captain Easy)g 15.00
Comics on Parade 40 g 5.00
Hopalong Cassidy(Fawcett)7 g 2.00
Hopalong Cassidy " 19 g 1.50
Hopalong Cassidy " 30 (panel out on page) 1.50
Hpalong Cassidy 45 f 52 g .80@
Jack Arstrong 10 fine 2.25 2 good 2.00
Johnny Mack Brown(color#269 g 2.50
Lone Ranger(Dell) 14 fine $3.75
Lone Ranger " 7 good $4.00
Lone Ranger " 31 g+ $1.25
Lone Ranger " 81 g $ .60
Rod Cameron 4 fn $2.25

We have many more Comics in stock. If you need a list,send an SASE to our address which is written above! If you list alternates your postage will be only 16¢.If not then it is 50¢.Marvels are loaded up write now which means we have to get rid of them!In November it will have been number 1 year for us!Thanks.Take a look at your comics Jeff they look tempting to buy!!!Hey Scott I got your Conan's! Ahloha,Hang ten etc.!

COLLECTOR'S ITEMS

James Bond TOYS ARE BACK!
007

JAMES BOND,SECRET AGENT,007**TEN MOVIE CHARACTERS

10 different miniature figures in FULL COLOR

- JAMES BOND,007 in dinner jacket w/Beretta pistol
- JAMES BOND,007 in casuals with hi-power rifle w/scope
- JAMES BOND,007 in scuba outfit with airtanks
- ODDJOB throwing his deadly derby
- "M" 007's brilliant boss
- GOLDFINGER 007's fiendish enemy
- MONEYPENNY loyal 007 gal Friday
- LARGO cruel one-eyed villain
- DOMINO lives with danger
- DR. NO holding poison vial in his metal hands

****JAMES BOND,SECRET AGENT,007**FIVE ACTION TOYS****

5 different,exciting action toys

- GOLDFINGER'S lacerous LAZER TABLE with 007 beneath the beam
- DR. NO'S deadly DRAGON TANK, shooting flames
- "M"S DESK with retractable BULLET-PROOF SHIELD
- 007'S ATTACHE CASE with miniature CAP-FIRING PISTOL
- GOLDFINGER'S POOL TABLE underside reveals map of FORT KNOX

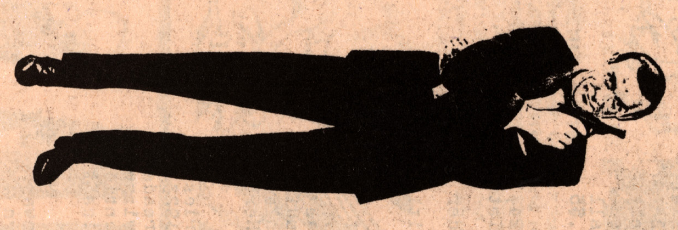

These are the ORIGINAL TOYS, produced in 1965 in conjunction with the release of "THUNDERBALL". They have not been available for many years. An occasional dealer has offered the figures, only, for $2.50 each but, never a complete set. Now you can have both the FIGURES and TOYS in their ORIGINAL packages, in NEW CONDITION.

****AVAILABLE IN FIVE DIFFERENT ACTION SETS****

SET (1) contains all TEN Movie Characters
SET (2) contains James Bond, Oddjob, Goldfinger and Pool Table
SET (3) contains James Bond, Oddjob, Goldfinger, Dr. No and Lazer Table
SET (4) contains ...go, Domino and A... SOLD OUT
SET (5) contains James Bond, Moneypenny, "M" and "M"s Desk

Available seperately:
- DRAGON TANK
- ATTACHE CASE

MAKE CHECKS & MONEY ORDERS PAYABLE TO:

SAM GLAVAS
ONE EAST 54TH ST
KANSAS CITY, MISSOURI 64112

wanted

JAMES BOND, 007 games,puzzles, lighters,stills,posters,16mm film clips,TV spots,radio spots, scripts,miniature cars,model kits,watches,magazine articles, sound tracks,trading cards,guns, gun sets,attache case,slides, movie material,transparencies, ANYTHING and EVERYTHING on JAMES BOND,007. WILL BUY OR TRADE..........

On orders under $5.00,please add 50¢ for postage

Please RUSH me the following 007 ACTION TOY(S):

SET (1) ____ $10 SET (2) ____ $5 SET (3) ____ $5
SET (4) SOLD OUT SET (5) ____ $5
DRAGON TANK ____ $2 ATTACHE CASE ____ $2

PLEASE SEND TO: (please print or type)

NAME ____
ADDRESS ____
CITY ____ STATE ____ ZIP ____

Donald Duck

Uncle $crooge

buy

I pay the following prices for Donald Duck and Uncle Scrooge. I grade strictly by the Overstreet Price Guide grading system. Feel free to interpolate between grades. Fair books are bought at ½ good price.N No poor books please. Check will be sent within 24 hrs. of receipt of books. See next BG for WDC&S and Mickey Mouse buy prices. I'll quote on misc. Disney's and most Dell funny animals. Buy prices will generally be good untillnew ad superseds it.

	G	VG	FN	NM	M
#147,159,178	$20.00	26.00	32.00	38.00	44.00
189,199	13.00	16.75	20.50	24.25	28.00
203	10.00	13.00	16.00	19.00	22.00
223	9.00	11.50	14.00	16.50	19.00
238,256	8.00	10.25	12.50	14.75	17.00
263,275,282,291	7.00	9.00	11.00	13.00	15.00
300,308,318,328	6	7.75	9.50	11.25	13.00
367,408,422	5.00	6.50	8.00	9.50	11.00
26	4.00	5.25	6.50	7.75	9.00
339,348,356,379, 394,46	1.30	1.70	2.10	2.50	2.90
45,54	1.00	1.30	1.60	1.90	2.20
27-30,52,60	.75	1.00	1.20	1.40	1.60
68	.50	.665	..80	.95	1.05
31-40	.30	.45	.60	.75	.90
41-44	.22	.33	.44	.55	.65
47-51	.18	.27	.36	.44	.52
53-59,98	.16	224	.31	.38	.45
61-71	.14	.20	.26	.32	.38
72-84,134,135	.12	.17	.22	.27	.32
85-100	.10	.14	.18	.22	.26
101-133	.08	.11	.13	.15	.17
154,157	.06	.08	.10	.12	.14
136-on	.04	.05	.06	.07	.08

	G	VG	FN	NM	M
#386	$23.00	31.00	39.00	47.00	54.00
456	10.00	13.50	16.75	20.00	23.25
495	8.25	11.00	13.75	16.25	18.75
#4	4.50	5.90	7.25	8.50	9.75
5	3.50	4.80	5.90	7.00	8.00
6	3.20	4.25	5.25	6.25	7.25
7	3.00	4.00	5.00	5.75	6.50
8	2.70	3.70	4.50	5.25	6.00
9-11	2.40	3.20	4.00	4.80	5.60
12	2.20	3.00	3.80	4.50	5.20
13-17	1.90	2.60	3.30	3.90	4.50
18-19	1.70	2.40	3.10	3.70	4.30
20-22	1.50	2.00	2.50	3.00	3.50
23-28	1.30	1.80	2.30	2.70	3.10
29-30	1.10	1.50	1.90	2.30	2.70
31-34	.85	1.10	1.35	1.60	1.80
35-39	.70	.90	1.10	1.30	1.50
40-43	.60	.80	1.00	1.15	1.30
44-52	.45	.60	.75	.90	1.00
53-60	.35	.50	.60	.70	.80
61-66,68-70	.30	.42	.50	.55	.60
67,71	.22	.29	.35	.40	.45
72,73	.15	.20	.25	.29	.32
74-81,83	.05	.06½	.08	.09½	.11
82,84-on	.07	.0[illegible]	.11	.13	.15

trade

If you wish to trade for anything below or for credit towards a future order add 25% to the above prices.

sell

All comics are graded strictly by Overstreet Price Guide grading system. Satisfaction guaranteed. Checks must clear, but confirmation card will be sent. Postage 50¢, Insurance 25¢ extra. Orders of $10.00 or more are sent free even if some items are sold out. Want list without orders should be accompanied by SASE. Unless otherwise instructed, money will be refunded on sold out items. CFM-Centerfold missing. R-Reprinted from-. NL-Non-lead story

Donald Duck
#379 G+,394 G+ ....$2.70ea.
27 VG- 1.80
28 VG 1.90
29 G CFM .... .75
30 VG+ CFM 1.00
31 VG+,34 VG+ .... 1.00ea.
33 FN+,39 FN+ .... 1.30ea.
35 G+ .... .70
36 FN- 1.10
40 NM- 1.40
46 FN+ (Barks) 4.00
47 NM+ .... .95
49 FN,53 NM- .... .75
51 NM- .... .85
70 M- .... .70
134 FN+ (R-52) ...... .50
141 VG .... .12
150 G .... .10
154 VG (R-46) .... .18
157 NM (R-45) .... .26

Uncle $crooge
#9 VG- 5.00
10 FR CFM 1.00
18 G+ 3.50
21 G- 2.60
23 G+ 2.70
23 FR Coverless ...... .65
28 VG- 3.10
31 G+ 1.80
33 VG 2.10
35 VG+ 1.80
40 VG 1.55
84 FN (R-14) .... .24
85 FN (R-52) .... .24
86 FN (R-35) .... .24
88 NM (R-38) .... .28
92 NM (R-NL24,31,32) .. .28
93 FN (R-36) .... .24
94 VG (Coverless,R-53) .10
103 FN (R-16) .... .24
109 VG (R-13) .... .20
112 NM (R-18) .... .28
114 M (R-60) .... .32

WDC&S
#112 G+ 3.30
127 VG+ 3.50
132 FN 3.90
146 G CFM .... .80
151 FN- 2.00
152 VG,160VG,168.VG .. 1.70
158 G CFM .... .60
161 VG+ 1.90
167 FN- 2.10
169FN+,171FN+,174FN+ . 1.55
175 VG 1.15
179 FN 1.45
180 NM,189NM,195NM ... 1.75
182 VG- CFM .... .50
187 NM+,192.NM+ 1.85
191 PR .... .20
194 G+ .... .90
202 FN- 1.35
203 FN,216 M- 1.45
221 FR (70mm tear, otherwise VG) ..... .18
224 FN,226 FN .... .80
229 G+ .... .50
232 G- .... .40
234 M- 1.05
234 FR+ (8 center pages missing) ... .10
237 VG .... .65
374 G (R-203) .... .15
389 VG (R-253) ...... .20
398 FN (R-217) ...... .16
404 M (R-223) .... .20

John Meyer 2003 Highland Ave. Knoxville, Tenn. 37916

NEWSPAPER SUNDAY COMICS - FOR SALE (OR TRADE) and "WANT LIST"
C. E. Cazedessus, Jr., Route Two Box 119, Clinton, Louisiana 70722 USA

TARZAN full color tabloids by Hal Foster: 11-16-34 G 5-26-35 G 7-7 & 21-35 VG 9-15, 22, 29-35 all VG 10-6-35 fair 10-27-35 G 11-17-35 VG 11-24-35 fair-G 12-1, 8, 22, 29-35 all VG 1-12-36 VG 4-19-36 VG 8-9-36 VG 9-6, 13-36 both VG 11-1-36 VG $2 each, or the lot of 21 tabs for $35. 11-10-35, Tears

TARZAN full color half page strips by Burne Hogarth: 10-1-39 VG, 2-11-40VG, 11-30-41G, 2-14-43 VG, 1-9-44 VG 12-31-44 VG 2-25-45 VG 4-29-45 VG, 5-6, 20-45 both VG 6-10-45 VG 10-28-45 VG 14. all for $25, or $3 each. Most have large size illus. heading strips, a unique and colorful artistic addition to the strip story. + 3-18-45, 6-6-43

TARZAN - half tabloid (6 x 9 in.) by Hogarth: 4 different from 1948-50, color, $1 ea, all VG

TARZAN - 1/3 page full color by Hogarth, 13 different from 1944-49, $1.50 ea, all VG

TARZAN - full color tabs, 14 from 1940, 2 from 1941, 1 from 1942, all by Hogarth, most margins are trimmed off, all pages are VG, $2.50 ea, or the lot of 17 for $40.

TARZAN - full page, full color by Rex Maxon, Hal Foster and Burne Hogarth. I will trade these on a 2 or 3 for 1 basis for my TARZAN wants - dealers please help out!
May 24, 1931, fine, $5 Aug. 30, 1931, trimmed, taped crease, $3 (both Rex Maxon)
12-6-31, May 14, 28, June 11, Aug 6, 1933, all G-VG, Hal Foster Egyptian-Tarz. story, $5 ea.
June 30, July 21, Aug. 4, Sept. 1, Dec. 8, all G-VG, Hal Foster Viking-Tarz", $4 ea. ('35)
1936: Mar. 29, Apr. 5, 12, May 10, 17, 24, June 28, Aug. 16, 23, Sept. 6, Oct. 18, Nov. 29, De. 6(tear), 20. Mostly VG pages, Foster's best art for Tarzan is '36-'37, $3 each
1937: Jan. 3, 31, Feb. 7, 14, Apr. 11, Foster's last Tarzan art, all VG plus, $3 ea.
1937: 26 pages of Hogarth's first year with Tarzan, all VG, with most margins, the lot, $65
1938: 6 pages from early 1938, all VG-F, by Hogarth, all with margins, the lot $15.
poor cond. pages, $1 ea. 6-14-36, 9-3-33, 11-5-33, 9-20-36, 5-24-36 (tears, holes, etc.)
daily strips: 11 misc. from TARZAN AT THE EARTH'S CORE by Rex Maxon, 1931, $1.10
3 misc from TARZAN & GOLDEN LION by Rex Maxon, 1930, 30¢

BRICK BRADFORD Sunday strips from the 1939 through 1945 era. About 100 different strips in beautiful full color tabloids (82 tabs, 4 half page, 12 little tabs) of a variety of adventures: Egyptian, Indian, Pirates, space ships, monsters, etc. Really nice. $100

JOHN CARTER OF MARS - Original newspaper strips that are exceedingly rare, as they were published in only 4 newspapers (See ERB-dom #4 article). I have #s 3, 6, 7, 9, 10, 11, 13, 17, 20, 21, 24, 25, 26, 29, 30, 31, 32, 35 & 36. #'s 1-11 are in full color, $10 each; Others are in black and pink, $5 each. Art by John Coleman Burroughs is sensational!

TARZAN - 2 color full page by Burne Hogarth in beautiful condition, an interesting way to study Hogarth's line drawings: 1938: 1-16, 23, 30 2-6, 10-1, 8 11-5, 19 & 12-10, $1 ea.

TARZAN - 2 color half page by Burne Hogarth in beautiful condition, an almost straight run from Nov. 1938 thru June 1939; fifty-three episodes, each with twelve panels of jungle action in black and orange, ready for a scrap book or loose binding, really nice....$37.50

TARZAN - 2 color half page dupes from above lot, 8 from Nov.-Dec. 1938, very fine, $6

TARZAN - 1/3 by R. Manning, 8 strips from mid-1971 (#2096-302, & 2104)...$2.50

TARZAN, black & white J. Celardo Sun. and daily strips in Greek and English, handful, $5

Comics section with Russ Manning TARZAN half p. in color, 2 diff, 7-16 & 8-13, 1972, $1

*****J. ALLEN ST. JOHN Newspaper illus. 1918 serial of TARZAN & JEWELS OF OPAR from Philadelphia paper, 5 parts of several, ea. with large drawing, VF - mint, $15

"JOHN CARTER OF MARS" Sunday strip want list: #59-69 pub in Columbus Citizen and Ft. Wayne Journal-Gazette only in early 1942. Or set of #1-58 from Chicago Sun.

"TARZAN" Sunday strip want list, full page full color, can be trimmed, but must be v. good.
1931: Oct. 11, 18, 25 Nov. 8, 22, 29 Dec. 13, 20, 27 1946: Dec 1, 8 any size
1932: Jan. 17, 24, 31 Feb. 7, 14 Mar. 6, 20, 27 Apr. 10, 24 July 17, 31 Oct. 9 Nov. 20
1934: Feb. 25 Apr. 1, 22, 29 1938: Jan 16, 23 1940: Apr. 28, Aug. 18
1942: Feb. 22 Mar 1, 8, 22, 29 Apr. 5, 19, 26 July 26 Aug. 2, 9, 16 Sept. 20 27
Oct. 4, 11, 18, 25 Nov. 1, 8 1944-1950: many full pages wanted in this era

daily strip wants: (by strip number) Beasts 1-28, Opar 6-93, Lost Empire 79-82, 84, Lord of the Jungle many 15-, TEC 2-30, 90, 95, 96; Terrible many 3-27, 56; Ant Men all, Untamed many 77-; Ape Man, Invincible, City of Gold -all; Fire Goddess most, T. Twins many, Under Fire some, Fearless #49, Forbidden City some, Lion Man #50 & 103. Also...Rex Maxon dailies from 1940s: #1-1-2, 104, 586-1177, 1203-1229, 1257-1622, 1649-1981, and 1992--2507. (#2508 was last Maxon strip; MFG began reprinting at #2509 by B. Hogarth.)

PRINCE VALIANT - 6 pages from 1939, one has piece out, most without margins, G-VG, $25
17 pages from 1940, four without title strip, else most VG or better, one is fair, lot, $65
11 pages from 1941, all VG, some trimmed margins, two fair-poor, the lot $40
11 pages from 1942, all VG, some trimmed margins, one has small tear, $40
6 pages from 1943 & 1944, most VG, one corner off, one no heading, $20
12 pages from 1946 & 1947, most VG, on title cut out, one corner off, some trimmed, $30
1948-1953 full page in color $2.50 each 1954-1959 full page full color $2.00 each
1960-1969 full page in color $1.50 ea. 1969 to date, $1.25 ea. ($25 minimum order)

SPECIAL ITEM - N.Y. Journal American color comic section for Oct. 16, 1937, tab size, with "Buck Rogers", "Prince Valiant", "Brick Bradford", "Mandrake", "Krazy Kat" and others, 16 pages in all, very fine condition....someone has started biding at $25.00

PRINCE VALIANT RECORD SET - RCA Victor 2 records, # Y-611, "--and the Outlaws", as told by douglas fairbanks, jr. cover and 12 interior illos by Foster, circ. 1947, $40

PRINCE VALIANT - Editions Serg, French hardcover, b&w reprints of first 181 pgs, mint condition in mylar protected jacket, pub. in 1970, Hal's photo, introduction, $15

POPULAR MECHANICS, Oct. 1936. Front cover futuristic air boat painting by Hal Foster, $3

"Prince Violent" in Mad Strikes Back Ballantine pocketbook, 5th printing, very fine, $1
King Comics #146, June, 1948, 4 p. ea. VAL, MANDRAKE, & PHANTOM, very fine, $5
2 foreign VAL comics, Italian in color, first in series; German two-color, 14th in s., $2 ea.

PRINCE VAL Sunday strips in 1/2 page and 2/3 page size, many dates in the 1964 thru 1971 era (1400s thru 1700s), $1 each, minimum order of 25, send want list and specify size.

FLASH GORDON - 16 pages from 1935, thirteen in VG shape, full color; three fair-G, $4 ea.
5 pages from 1936, two fair, three G-VG (1-12; 3-1, 4-19, 9-6 and 9-13), $3 each
10-1-37 VG 10-15-39 VG 6-7-42, 6-21-42 and 8-23-42, all VG, full p., full color, $3ea.
------all above have JUNGLE JIM at the top, some pages slightly browned or creased----
Flash Gordon strip only: 3-14-48 and 1-23-49, 1/2 page and 2/3 p resp, both VG-F, $1 ea

BUCK ROGERS - full page, full color, no date, #46, copyrighted 1931, very good...$7
1937, full page, full color: 1-31 VG, 2-7 fair, 2-28 G, 6-27 G, 7-18 G, 7-25 VG, 8-22 VG the lot of these 7 pages for $18, or $3 each.

BUCK ROGERS - tab size: 1936: 5-10 VG, 5-24 fair, 7-14 fair, 9-20 VG, 10-4 VG, 10-11 poor 11-15 G, 11-22 VG, 11-29 poor, 12-6 fair 1937: 1-3 G, 1-10 VG...$2 ea. or lot: $20

MICKEY MOUSE - half page with Silly Symphony half page on top. 14 from 1935; plus 1-12-36, 3-15-36 (no SS), 11-14-37 with Donald Duck instead of SS; 5 from early 1938 with Snow White instead of SS, 10-15-39 Mickey only. 5 tabs of MM & SS from 1935 & 36. I invite some cash or trade offers for this lot. (Where are you Dick Riesche?)

"PRINCE VALIANT" Sunday page and ephemera want list: Caz, Rt. 2 Bx 119, Clinton, LA Feb. 3, 1957, #1043 (this is the only full page I need from 1937 to 1965; #1475, May 16. There are a couple of dozen pages in the 1938-45 era that I'd like to replace, for example #s 110, 148, 157, 171, 180, 183, 185, 190, 194, 213, etc.; and I'm looking for them. I'm also missing the 1944 Saalfield Pub. Co. 32 page coloring book; and Prince Val. Coloring Book #4847, pub. in 195? (Will trade Val Color Bk #4611 which has 32 more pages than #4847, but is otherwise the same as #4847...so my biblio tells me.) And I'm looking for "Prince Val Color and Re-Color book," 16 p, 9 x 10 in. pub in 1955 by King Features, Ace Comics #27 & #28 and PRINCE VALIANT Puzzel, Built Rite, circ. 1953 I need some other full page, full color Sunday VALS in the 1965-72 era, can you help? Here are some examples: #1475, 1476, 1484, 1485, 1486, 1491, 1497, 1498, 1504, 1515, 1521, 1527, 1530, 1537, 1538, 1540, 1545, 1555, 1562...and then begining in Aug. 1970: 1751, 1753, 1758, 1763, 1766, 1773, 1778, 1779, 1780, 1781, 1782, 1783, 1784, 1785 and 1841. Those that are underlined, I'll take any size, first preference is 2/3 page, then half page. Thanks.

SUBSCRIBE TO ERB-dom!

ERB-dom is now $3 per copy off the newsstand, and ONLY $1.80 BY SUBSCRIPTION!
#76 is $5 --- #77 is $4 ---- #78, the latest issue, is $3 ---- #79 is Nov. 1974, $3
All these issues contain high quality color covers, interiors, the Russ Manning TARZAN Sunday strip, above average articles and The Fantasy Collector advertising section.

------------------FILL IN AND MAIL------------------

ERB-dom
Rt 2 Bx 119
Clinton, LA 70722

Name:
Street address or P. O. Box:
Town: State & ZIP:

$9 [ ] 5 issues regular mail. $14 [ ] 5 issue air mail USA, Canada or Mexico.

COMICS

TERMS: Please include payment and a self-addressed stamped envelope with your order. Prompt refund for pre-sold items. All prices are per one. If your order is less than $5.00, add $1.00 for postage and insurance. If your order is less than $15.00, add 50¢ for postage and insurance. If your order is more than $15.00, I pay all postage and insurance.

GRADING:
VG-Very Good (as good as it ever was)
G-Good (complete but well read)
F-Fair (complete but ragged and worn)
P-Poor (major defects, incomplete)

COMICS WITHOUT CODE ARE WHAT MOST FOLKS THESE DAYS WOULD CALL 'FINE'

I STILL MAINTAIN THERE IS NO SUCH THING AS A 'MINT' COMIC BOOK. MY 'VERY GOOD' COMICS INCLUDE MANY THAT ARE STILL IN THE ORIGINAL UNOPENED CELLOPHANE WRAPPER IT CAME IN WHEN PURCHASED. COMICS ARE NOT STAMPED FROM MOLDS, LIKE COINS... THEY ARE PRINTED ON ENORMOUS FAST SPEED PRESSES WHICH LEAVE SMUDGES AND OFF-REGISTER COLORS AND FADED AREAS AND BAD TRIMMING AND BINDING AND ALL MANNER OF DEFECTS IN THE BEST OF COPIES EVER PRODUCED.

VG IS MY TOP GRADE & CORRESPONDS WITH (M) (NM) & (FN) OF OTHERS.

ADVENTURES INTO TERROR	
10 ('52 Krigstein)	2.00
11, 13, 14, 15, 17	1.50
21F, 26, 29	1.00
ADVENTURES INTO THE UNKNOWN	
116 ('60 Williamson)	2.50
128 ('61 Williamson)	1.50
ADVENTURES INTO WEIRD WORLDS	
8, 9	2.00
17 ('53 Heath), 24	1.50
ALADDIN (Dell Jr. Treasury #2)	1.00
ALIENS 1 (All Manning)	1.00
ALL-AMERICAN MEN OF WAR 45VG	1.00
112	.25
ALL-STAR WESTERN 117F	.75
ALL TOP 12 (1948)	6.00
ALL-TRUE CRIME 50 (1952)	1.00
AMAZING ADULT FANTASY 9-14	2.00
AMAZING ADVENTURES 1VG (1961)	5.00
2VG, 3VG	2.50
5, 6	2.00
1VG (1970)	.50
ANTHRO 1VG	.75
2VG, 3VG, 4VG, 5VG	.50
AQUAMAN 4, 6	.75
8-15, 19,	.50
40, 45	.25
ASTONISHING 13 ('52 Krigstein)	2.00
19 ('52 Krigstein)	2.00
22	1.50
35, 38	1.00
45 ('55 Krigstein)	1.00
ATOM 5	1.50
6-10	1.00
11-22	.50
30, 32, 44	.25
ATTACK ON PLANET MARS (Kubert)	6.00
AVENGERS 1VG	12.00
2	5.00
4	3.50
5	3.00
6-10	2.00
11-20	1.50
21-29 (All VG)	1.00
74,78,79,82,95,123,124	.25
AVENGERS SPECIAL 3 (1969)	1.00
BADMEN OF THE WEST 2VG	2.00
BAFFLING 21 ('54 Cameron)	1.50
BATMAN ANNUAL 3F	1.50
BEAGLE BOYS 2VG	.25
BEETLE BAILEY 19	.25
BEN BOWIE 15	.50
BEWARE (Youthful) 10	1.50
13 ('53 Harrison)	1.50
BLACK DIAMOND WESTERN 52	1.00
BLACKHAWK 134F, 165F, 178	.25
BLACK MAGIC 2F (1950), 3F	2.50
(1st series)4, 8VG, 10VG	4.00
5F, 6F	2.50
7, 9, 11, 12	3.50
13-19 (All VG)	3.50
20F,21-33	2.50
28F	2.00
v7#4,v8#1-v8#4	.75
B-MAN 2 ('67 Williamson)	1.50
BORIS KARLOFF 3, 5, 13VG, 15	.50
9VG, 11	1.00
BOY 33 ('47 Barry)	5.00
35 ('47 Barry)	5.00
39, 40	4.00
42, 48	3.50
84, 85, 91	1.50
BRAIN BOY 5, 6	.25
BRAVADOS 1	.25
BRAVE AND THE BOLD 36	3.00
42	2.00
50, 51	.50
53	.75
69, 71, 77	.25
BUCK ROGERS 1 (1964)	1.50
BUSTER BROWN 2F, 15	1.50
7	3.00
CAMERA 8	1.50
CAPTAIN ACTION 3	.25
CAPTAIN AMERICA 100	.75
CAPTAIN ATOM 76, 78	1.00
CAPTAIN MARVEL 17,19 (Marvel)	.25
CHALIENGERS 9	3.00
13, 15, 17,19	1.50
28, 30, 31	1.00
33-36	.75
CHAMBER OF DARKNESS 1	.75
CHAMPION 16 (Gene Autry's horse)	1.00
CHRISTMAS PARADE 3 ('51 Disney)	4.50
4 ('52 Disney)	4.50
COMIC ALBUM 1F ('58 Disney)	.75
COMICS ON PARADE 48 (Li'l Abner)	6.00
58F (Lil Abner)	3.00
COO COO 32	1.50
CRAZY 4 (1953)	1.50
1 (1972)	.25
CREATURES ON THE LOOSE 20, 21	.25
CREEPER 1VG	.75
CRIME AND PUNISHMENT 74	.75
CRIME CLINIC 3, 5	1.00
CRIME DOES NOT PAY 98, 138	1.00
CRIME MYSTERIES 4 (1952)	1.00
DANGER IS OUR BUSINESS 9 (R)	3.00
DAREDEVIL 61, 65	3.50
(Gleason) 86, 89	2.00
112-120	1.00
121-133	.75
DAREDEVIL 1	7.00
(Marvel) 9, 11	1.50
52, 57, 58	.25
DATE WITH JUDY 28	.75
29 (3/4 cover)	.50
DICK TRACY 132, 135	3.00
DOCTOR SOLAR 3	1.00
6, 7	.75
11, 16, 17	.50
DOGPATCH 2, 71 (Al Capp's)	3.00
DONALD DUCK 33, 36, 39	2.00
49, 56	1.50
74, 82, 85, 86,103	.75
DYNAMO 1	2.00
3	1.50
EERIE 5 (Avon)	4.50
7	3.00
9F, 11, 12, 13, 14F, 15	1.50
16 ('54 Wood)	4.50
17 ('54 Kubert)	4.50
8 (R)	1.50
EIGHTY PAGE GIANT 6(Superman)	1.50
12 (Batman)	1.00
FAMOUS FUNNIES 189, 196	2.00
FANTASTIC FOUR 7, 8	9.00
11-20	4.50
21-29	3.00
24(2 pnls clpt)	2.50
FANTASTIC FOUR ANNUAL 2VG	3.00
FEATURE COMICS 73F,76F,115	2.50
135,138F	2.00
FIGHT 43	4.50
59, 78	3.00
FIGHT AGAINST CRIME 15	1.00
FIGHTING AMERICAN 7 ('55 Kirby)	9.00
FIGHTIN' FIVE 30,31,32,34,40,41	.25
FLASH 134, 137, 138	.75
FLASH GORDON 1	2.50
(King) 4, 5	2.00
8, 9, 10	1.00
FORBIDDEN WORLDS 87('60 Buscema)	.75
FRANKENSTEIN 18, 22, 23	2.00
FUNNY PAGES v2#9	15.00
GENE AUTRY 12	2.00
62, 65	1.25
GERALD McBOING BOING 1	1.00
GERONIMO 2 ('51 Kinstler)	1.50
GHOSTLY WEIRD 122	.75
G.I. JOE 32	1.00
GREAT EXPLOITS 1 ('57 Krigstein)	1.50
GREEN LANTERN 15, 16	1.00
19, 20, 21, 22, 23	.50
36, 46, 62	.25
HAND OF FATE 14	.75
HAUNT OF FEAR 17VG (1950)	40.00
21	12.00
22VG	15.00
24G	9.00
25VG, 26VG	15.00
27	12.00
28VG	15.00
HAWKMAN 3	1.50
8, 9	.75
HORRIFIC 11, 13	.75
HOUSE OF MYSTERY 120 ('62 Toth)	.75
185, 190	.25
HOUSE OF SECRETS 64,66('64 Toth)	.75
68, 70, 93	.25
HULK 106, 108, 114	.25
HUMBUG 9	4.50
INDIAN CHIEF 13F	.50
JANN OF THE JUNGLE 13VG, 14VG	1.50
JESSE JAMES 2 ('50 Kubert)	3.00
15 ('53 Kinstler)	3.00
JET FIGHTERS 6 (1953)	.75
JOE YANK 16 (1954)	.75
JO-JO CONGO KING 7 (1947)	6.00
JOURNEY INTO FEAR 12 (1953)	.75
JOURNEY INTO MYSTERY	
2 ('52 Heath, Colan)	9.50
17 ('54 Sid Check)	3.00
18, 20 ('54 Powell, Everett)	3.00
22, 26	1.50
28F	1.00
51(Ditko), 59, 62	2.00
63F	1.00
65, 66VG, 67, 68VG, 69, 70VG	2.00
71VG, 72VG, 73VG,	2.00
74VG, 75VG, 76, 77VG, 78VG	1.50
79VG, 80VG, 81VG, 82VG	1.50
111, 112	.75
JOURNEY INTO UNKNOWN WORLDS 10	1.50
JUMBO 43	9.00
89	4.50
98F	2.50
102 Poor but complete	1.00
109, 116, 119	3.50
124 (no back cover)	3.00
127	3.50
130 (no back cover)	3.00
133, 135VG	3.50
150F	1.00
152, 156, 157	2.00
160F	1.00
166, 167	2.00
JUNGLE 91	3.00
124	2.50
JUNGLE ACTION 2 ('54 Romita)	3.00
4F	2.00
JUNGLE ADVENTURES 12VG (R)	1.00
JUNGLE JIM 14 (1949)	2.00
5VG('67), 22VG('69)	.50
23VG, 24VG	.25
JUSTICE LEAGUE 20, 21	.75
28, 38, 39, 40,50	.50
JUSTICE TRAPS THE GUILTY	
23VG ('51 Kirby)	3.00
KID ETERNITY 17	2.00
KING OF THE BADMEN OF DEADWOOD	1.50
KNOCKOUT ADVENTURES 1 (1954)	3.00
KORAK 1VG	2.50
7, 10	1.00
13,18-20,22,25,27(all VG)	.50
LASSIE 4F	.50
8	1.00
11-17, 20, 23, 24	.75
30-40	.50
27F, 45-50	.25
LI'L ABNER 91, 92	3.00
93F	1.50
LITTLE MISS SUNBEAM 2F (1950)	.75
LOIS LANE 32, 34, 53	1.00
LONE RANGER 5	5.50
17, 20	3.50
28	3.00
33, 34	1.50
39 (coverless)	.50
114, 115	1.00
118 (Anniversary)	3.00
119,133,134,136,145	.50
LOONEY TUNES 85F, 110, 143	1.00
121F, 176F, 178	.50
179F, 183F	.50
LORNA, THE JUNGLE GIRL 9	3.50
16, 26	3.00
LUDWIG VON DRAKE 4	.25
MAGNUS 4, 9	.75
14-20	.50
MANDRAKE 2-10	.50
MAN FROM UNCLE 7	.50
MARVEL COLLECTOR ITEM CLASSIC 1	1.50
MARVEL TALES 107 ('52 Krigstein)	1.50
113 ('53 Heath)	1.50
118 ('53 Colan)	1.50
127F (3/4 cover)	1.00
MARVEL TALES ANNUAL 1 (1964)	5.00
2 (1965)	3.00
METAL MEN 3-9	.75
22, 25, 27, 29	.50
MICKEY MOUSE 32	1.50
42F	.50
49, 53	1.00
MIGHTY SAMSON 4, 6, 7	.50
MR. MYSTERY 7 ('52 Wolverton)	4.50
13, 16	1.00
18 ('54 Wolverton)	2.50
MODERN 77 (Crandall)	3.50
MOPSY 15, 16, 17	.75
MOVIE LOVE 12 (1951)	1.00
MUTINY 1 (1954)	1.00
MY GREATEST ADVENTURE 29	1.50
40,45VG,46,50,61('61 Toth)	.75
MY OWN ROMANCE 71('59 Williamson	2.00
MYSTERIES WEIRD AND STRANGE 1	1.50
MYSTERIOUS ADVENTURES 21	.75
24, 25 (both '55 Doxsee)	.75
MYSTERIOUS STORIES 2 ('55 Doxsee)	.75
4	.50
MYSTERY IN SPACE 86-89	.75
MYSTERY TALES 5, 7, 8	1.50
35	.75
36('55 Krigstein)	1.50
NAVY TALES 3VG ('57 Krigstein)	1.50
NEW FUNNIES 190F, 236, 268	.50
NOT BRAND ECHH 1VG	1.00
2-11	.50
NUKLA 1VG	.75
OUR ARMY AT WAR 156-173	.25
OUR FIGHTING FORCES 17VG, 18	.75
87VG('64 Colan),90,100,103,115	.25
OUTLAWS OF THE WEST 17	.75
80	.25
OUT OF THE SHADOWS 14	1.00
PANIC 8F	2.50
PEACEMAKER 4, 5	.25
PERFECT LOVE 5 (1952)	.75
PHANTOM 22, 26, 27, 31	.25
PHANTOM BLOT 1 (1964)	1.50
PLASTIC MAN 47	4.50
1 (1966)	.75
POP TEEN-AGERS 5 (1950)	.75
PORKY PIG 29	.50
(1st series) 35F,39,40,42,45,50	.25
PRIZE COMICS WESTERN 78('49Kirby	2.00
RANGERS 20	8.50
52F	2.50
REAL CLUE CRIME STORIES	
v3#6 ('48 Starr)	1.50
v5#7	1.00
RED FOX 15 ('54 Powell)	1.50
REFORM SCHOOL GIRL (1951)	9.50
RIPLEY'S BELIEVE IT OR NOT 7,12	.50
RIPLEY'S TRUE GHOST STORIES 1	.50
RIPLEY'S TRUE WAR STORIES 1	.25
ROMANTIC LOVE 6 ('51 Kinstler)	2.00
20 ('54 Kinstler)	1.00
ROMANTIC MARRIAGE 13 (1952)	.75
SAD SACK 4 (1950)	1.00
SEA DEVILS 2	.75
SHADOW v3#9 (1943)	7.50
SPACE MAN (Dell) 4, 5, 7, 8	.25
SPACE MYSTERIES 9 (R)	1.00
SPACE THRILLERS ('54 Avon Giant)	2.50
SPECTRE 1	1.00
2-5	.50
SPELLBOUND 11, 16('53 Everett)	1.50
26	1.00
SPOOK 28, 30 (1954)	1.00
STEVE CANYON 519	2.50
804VG, 939, 1033	2.00
STEVE ZODIAC (1964)	.50
STRAIGHT ARROW 22 (Frazetta cov)	7.50
STRANGE FANTASY 11	1.00
STRANGE MYSTERIES 1 (1951)	2.00
20	1.50
9 (R)	.75
STRANGE PLANETS 12 (R) of Rocket To The Moon, 1951 Avon	2.00
STRANGE SUSPENSE STORIES 19	1.50
STRANGE TALES 116	1.00
166, 173, 174	.25
STRANGE WORLD OF YOUR DREAMS 1	4.50
2	4.00
SUPERBOY ANNUAL 1 (1964)	1.50
SUPER-MAGICIAN v1#11 (1943)	7.50
SUPERMAN 139VG	2.00
167, 200	1.00
SUPERMAN ANNUAL 3	2.50
4	2.00
5	1.50
TALES FROM THE CRYPT 29VG	20.00
32VG	16.00
34VG,35VG	15.00
36F	6.00
38G	7.50
39F	6.00
40	12.00
41F	6.00
43VG	14.00
44F	6.00
TALES FROM THE GREAT BOOK 1,4	.50
TALES OF SUSPENSE 23, 28	1.50
49, 53	1.00
TALES OF THE UNEXPECTED 24VG	1.00
48, 49('60 Heath), 50VG, 52	.50
TALES TO ASTONISH 48, 49, 50	1.50
TARZAN 28, 30	3.50
31, 33, 37, 43,	3.00
57, 65-74, 77, 78	2.50
80,82,84,85,92,93,96,98	2.00
101-121	1.50
61F, 68F, 79F, 81F	1.00
126-154,156	.75
155VG	1.50
157F,158F,159F,160-197	.50
TARZAN, LORD OF THE JUNGLE (R)	2.50
TARZAN'S JUNGLE ANNUAL 2-7	4.50
TARZAN'S JUNGLE WORLD 25 ('59)	3.00
TARZAN, KING OF THE JUNGLE 37	3.00
TEEN-AGE ROMANCES 38 (1954)	.50
TEEN TITANS 1	1.00
12, 20, 21	.25
TELL IT TO THE MARINES 2 (1952)	1.00
13 (1955)	.75
TERRIFIC 14 (1954)	2.00
TERRORS OF THE JUNGLE 6, 9	3.50
18	4.50
19F	2.50
TERRY AND THE PIRATES 8VG	7.50
THOR 134	.50
164, 167	.25
THRILL-O-RAMA 2 ('66 Williamson)	1.00
THRILLS OF TOMORROW 17, 18	1.25
19F (S & K Stuntman)	2.00
THUNDER AGENTS 2VG	2.00
4, 5	1.50
6-14	1.00
TOMAHAWK 118,119,122,124,128	.25
TOM AND JERRY 99F, 106	.50
TREASURE CHEST v16#7 (Crandall)	.25
v19#11 (Crandall)	.25
TRIUMPH 14 (Canadian)	1.00
TUROK 18, 19	1.50
21	1.00
38,52,62,64,71	.50
TWILIGHT ZONE 1 (no back cover)	1.00
7, 21	.50
12	1.00
UNCANNY TALES 2 ('52 Everett)	3.00
6	2.50
11F, 22F	1.00
13VG, 16VG, 18	2.00
23, 25, 26	1.50
35, 37F(Drucker)	1.00
46, 50('56 Torres)	1.00
UNCLE SCROOGE 27F	1.50
VAULT OF HORROR 28G	8.00
30	12.00
31G, 33G	8.00
34F (tape on c)	5.00
35G, 36G	8.00
37	15.00
VENUS 18,19 (both '52 Everett)	4.50
WALT DISNEY C & S 124	3.50
150F, 162F	1.50
WALT DISNEY VACATION PARADE 3	3.00
WANTED 13 (1948)	1.25
WAR ADVENTURES 8 ('52 Krigstein)	1.00
WARFRONT 37VG ('66 Wood)	1.50
WEB OF MYSTERY 12, 24VG	1.00
WEIRD CHILLS 1 ('54 Wolverton)	3.00
WEIRD MYSTERIES 6 (1953)	1.50
WEIRD TERROR 6, 10	1.50
WESTERN COMICS 77F, 85	.25
WESTERN FIGHTERS v2#9F, v2#10F	1.00
v2#12, v3#3	1.00
WESTERN HERO 97 (1950)	2.00
WILD BILL HICKOK 1F (1949)	2.50
11 ('52 Kinstler)	2.00
WITCHCRAFT 3, 4, 5,	1.50
6F	1.00
WITCHING HOUR 4, 11	.25
WORLD'S FINEST 19	15.00
113, 123, 140	.75
X-MEN 4, 5	2.00
11-20	1.00
21-30	.75
31-45	.50
YOUNG LOVE 6VG ('49 Kirby)	2.00
8VG ('50 Kirby)	2.00
17VG ('51 Kirby)	1.50
38VG,39VG (Kirby)	1.00

BIG LITTLE BOOKS:

BRENDA STARR & MASKED IMPOSTER	4.00
CAPT MIDNIGHT & SECRET SQUADRON	8.00
DICK TRACY & WREATH KIDNAPPING	7.00
DICK TRACY AND THE MAD KILLER	7.00
DICK TRACY & TIGER LILLY GANG	7.00
FLASH GORDON/JUNGLES OF MONGO	15.00
FLASH GORDON/POWER MEN OF MON-	15.00
FLASH GORDON/RED SWORD INVADO-	15.00
LOA & THE SECRET OF THE WELL	7.00
LOA & GOONEYVILLE MYSTERY	7.00
LOA & ANCIENT TREASURE OF AM	7.00
RED DEATH ON RANGE(BRONC PEELER)	6.00
THE SHADOW & MASTER OF EVIL	7.00
TAILSPIN TOMMY ALL PICTURES	5.00
TAILSPIN TOMMY & HOODED FLYER F	4.00
TARZAN IN LAND OF GIANT APES	7.00

PLEASE CONSULT TERMS AND GRADING BEFORE SENDING YOUR ORDER TO:

BILL PEARSON BOX 15755
ARCADIA STATION
PHOENIX, ARIZONA 85018

ATTENTION: SOUTHERN CALIFORNIA FANDOM

BOB DRAYER PROUDLY ANNOUNCES THE GRAND OPENING OF:

Nostalgia Store

14721 HAWTHRONE BLVD

LAWNDALE, CALIF. 90260 213-679-7352

HOURS 10:00-7:00P.M. DAILY

WE FEATURE 1000'S OF MARVEL'S AND D.C.'S, ALONG WITH A FINE SELECTION OF E.C.'S, GOLDEN AGE, GOLD KEY, DISNEYS, AND PULPS.

WE ALSO FEATURE POSTERS, FANZINES, E.C. REPRINTS, AND MANY OTHER COMIC RELATED MATERIAL.

IN OCTOBER, WE WILL HAVE A COMPLETE SELECTION OF MARVELS, D.C.'S, AND WARRENS TWO TO THREE WEEK BEFORE THEY NORMALLY HIT THE STANDS.

OUR REASONABLE PRICES WILL SURPRISE YOU.

VISIT US TODAY!!!

MAIL BID # 1
THE FOLLOWING LIST IS MAIL BID ONLY. ALL BIDS MUST BE ACCOMANIED WITH A CHECK. ALL CHECKS OUT BID WILL BE RETURNED. DEADLINE IS THREE WEEKS AFTER PUBLICATION. SEND TO: RUTH NEUFER, R.D.# 2 BOX 216, COGAN STATION, PA. 17728. PHONE 717-998-2548 *All items will be sold regardless of Bid.*

PULPS -Mostly good to mint for the age.

THE SHADOW MAGAZINE-Covers good with fraying around edges-some taped on inside

1.-3/15/33
2.-4/15/34
3.-5/1/34-taped inside-no back
4.-5/15/34-
5.7/15/34-taped inside front & back covers
6.1/15/35-taped inside front & back covers
7.6/1/35-taped inside front & back covers
8.6/15/35-
9.10/15/35-no back
10.-5/1/36
11.-6/1/36-1"tear front cover
12.6/15/36
13.7/15/36
14.-12/15/36
15.01/15/38
16.-2/15/38-taped on edge around front & back covers
17.-3/1/38- " " " " " "
18.-7/15/38-no back
19.-8/1/38-2"tear front right edge
20.-Fall 1948-#4
8-1-38-1"tear from spine on cover slanted
21.-1/15/39
22.-6/1/39-taped inside front cover
23.-8/15/39
24.-12/15/39
25.-1/15/40
26.-2/1/40
27.-2/15/40
28.-3/1/40
29.4/1/40
30.-4/15/40
31.-5/1/40
32.-5/15/40-1"& 2"tear from spine
33.-6/1/40
34.-6/15/40
35.-7/15/40
36.-8/15/40
37.-12/1/40
38.-1/15/41-spine taped
39.-2/15/41
40.-3/1/41
41.-4/1/41
42.-4/15/41
43.-5/1/41
XXXXXX
44.-6/15/41
45.-7/15/41
46.-10/15/41-taped on inside
47.-11/15/41
48.-12/1/41-front cover gone
49.-12/15/41
50.-1/1/42
51.-1/15/42-pencil writing on front cover
52.-3/1/42
53.-4/15/42
54.-5/1/42
55.-7/15/42
56.-8/15/42-taped spine
57.-10/1/42

Continued on another Sheet.

58.-11/1/42-torn left top corner
59.-11/15/42
60.-12/15/42
61.-1/1/43-no back
62.-2/1/43
63.-2/15/43
64.-June,1943
65.-August,1943
66.-Nov.,1943
67.-Winter,1949

THE SHADOW-Smaller-5½ x 7¾

68.-Nov.1944
69.-Jan.1945-2"tear off side
70.-Feb.1945
71.-May.1945
72.-Aug.1945
73.-Nov.-1945
74.-Apr.1946
75.-Oct.1946

SHADOW MYSTERY

76.-Feb.-Mar.1947
77.-Aug.-Sept.1947
78.-Oct.-Nov.1947
79.-Aug.-Sept.1948

SHADOW COMICS

80.-1940-#2-front loose,spine tattered-top right corner off back cover
81.-Mar.1941-# 9-cover loose
82.-Jan,1942-Vol.2-# 2-tattered edge
83.-May.1943-Vol.3-# 2-Good
84.-Oct.1943-Vol.3-# 7-tattered edge
85.-June,1946-Vol.6-#3-Good

BLACKHAWK COMICS

86.-#53 & 55 -Fair with tear on each
#56 thru 103-All good
#243-Excellent

87.-Flash Gordan Atomic Disintegrator Cap Gun-Like New-Still works

BIG LITTLE BOOKS
Better Little Books-Whitman Pub.Co.
88.Mickey Mouse & The Lazy Daisey Mystery-1947-Fine
89.Little Orphan Annie & The Gooneyville Mystery-1947-Fine
90.Little Orphan Annie & Her Junior Commandos-Fine-taped top spine
91.Popeye & The Quest For The Rainbird-Fine
92.Gene Autry Cowboy Detective-Fine
93.Dan Dunn & The Underworld Gorillas-Fine
94.Red Ryder & The Western Border Guns-Fine
95.Red Ryder & The Code Of The West-Fair
96.Red Ryder & Little Beaver Hoofs Of Thunder-Poor
97.Mandrake The Magician & The Flame Pearls-Fine
98.Brenda Starr & The Masked Imposter-Fair
99.Windy Wayne & His Flying Wing-Fine
100.Gang Busters Smash Through-Fine
101.Peggy Brown & The Secret Treasure-Fine
102.Vic Sands Of The U.S.Flying Fortress-Fine
103.Uncle Sams Sky Defenders-Fair
104.Steve Hunter Of The Coast Guard Under Secret Orders-Fair
105.Punch Davis Of The Aircraft Carrier-Fair
The folling better little books are either taped across spine or spine loose. All considered poor. Front covers are bright color
106.Vic Sands Of The U.S.Flying Fortress
107.Fighting Heros Battle For Freedom
108.Captain Easy Behind Enemy Lines
109.Barney Baxter In The Air With The Eagle Squadron
110.Tailspin Tommy The Weasel & His Highwaymen
111.Spike Kelly Of The Commandos
112.Pilot Pete Dive Bomber
113.Captain Frank Hawks Air Ace & The League Of Twelve
114.Jack Armstrong & The Mystery Of The Iron Key
115.Convoy Patrol
116.Don Winslow Of The Navy & The Secret Enemy Base
117.Invisible Scarlet O'Neil
118.Invisible Scarlet O'Neil
119.Doctor Doom & The Ghost Submarine Foreign Spys
120.Speed Douglas & The Mole Gang
121.Men With Wings Paramount Pictures Present
122.Peggy Brown & The Jewel Of Fire
123.Wings Of The U.S.A.
THE BIG LITTLE BOOK
124.Captain Frank Hawks Air Ace & The League Of Twelve-Poor
125.Tim McCoy On The Tomahawk Trail-Poor
126.David Copperfield MGM-Poor
NEW BETTER LITTLE BOOK
127.Mickey Mouse On The Haunted Island-Fine
128.Tarzan & The Journey Of Terror-Fine

NEW
FRAZETTA
8 POSTERS

That's right! There are now eight new full color magnificent posters by the master of fantasy illustrating Frank Frazetta. These are the same format as the first 15 posters put out by Worldbeaters. All are about 18X23,or so. Color which is excellent is taken directly from originals

CONAN THE BARBARIAN-Conan on top of a heap of bodies, and skulls, weapons and a beauty at this feet.- $3
CONAN THE AVENGER-Conan and a reptile man in mortal battle. Conan leaps on his opponents back with dagger- $3
CONAN THE URSURPER-Held by chains, Conan waits an attack-by a huge snake, with ghouls,creatures in backround- $3
CONAN THE WARRIOR-Conan in battle with bizarre creatures, swinging and axe, blue sky in backround- $3
SAVAGE PELLUCIDAR-Girl and tiger in savage landscape- $3
BACK TO THE STONE AGE-Attack of prehistoric beasts- $3
AT THE EARTHS CORE-Beast out of swamp towards girl- $3
THE OAKDALE aFFAIR-A savage chained bear- $3
(The last four posters are taken from Ace paperbacks----- Special group poster rates appear at the end of the next section- THE ORIGINAL 15 POSTERS-full color,of course.By Frazetta again. And these are all just beautiful........
Set One-A-Werewolf-cover of Creepy 14- $3
B-Brak the Varbarian vs. the Sorceress-(great)-$3
C-Conan of Cimmeria-Lancer paperback cover- $3
D-Canan the Conquerer, Lancer paperback cover- $3
E-Sea Monster, cover of Eerie number 3- $3
Set Two-A-Banshee, cover of Vampirella 11- $3
B-Neanderthals, cover of Creepy 15- $3
C-Nightwalk-warrior vs. a giant spider- $3
D-Tyranosaurus, cover of Orn book- $3.
E-Egyptian Princess, cover of Eerie 23- $3
Set Three-A-The Brain cover of Eerie number 8- $3
B-Pheonix Prime-warrior menaced by wolves- $3
C-Sun Goddess,cover of Vampirella 11- $3
D-The Sorcerer, cover of Eerie 2- $3
E-The Sea Witch, magnificent coloring job- $3
Five different or more-10% off, 15-$35, all 8 new ones---$20. All posters mailed in tube to protect.Include 40¢..

10% off all fanzines--- WHY PAY MORE???
INFINITY FIVE-color Todd,Kaluta oil covers,interview with R. Corben,free color print by Wrightson.Article on Warp with Adams illos, Maroto portfolio, Art by Willi,Bode,Morrow a Brunner strip, Krenkel, others.Viewpoints,Notes.more- And a photo and text look at Creation convention.= $3.50
INFINITY TWO-reprint-Interviews with Frazetta and Wrightson, Krenkel portfolio, Art by Steranko,Kline,Kaluta,Brunner, B Wrightson, Morrow and others. Covers by Brunner,Jones. $2
INSIDE COMICS 1-interview with Crumb,Adams art,reviews,etc$1
10% off all 2-Ditko,Kurtzman interviews, C.C. Beck,etc. $1
3-Articles,news,reviews,10Pros on Comics-art$1
COLLECTOR 29- The last issue, and the best! 100 pgs. Article on Star Trek,Shadow,Pulps,Captain Marvel,Spirit. Art by K. Barr,Ditko,Eisner,Kline,Ditko strip.Keonig talk,8pgscolor, Covers are Star Trek scenes by Robert Kline,color too-2.50

WHY PAY MORE? 10% OFF ALL? FANZINES!

Please send all orders to Gary Berman, 197-50F Peck Ave. Flushing,New York. 11365. All orders are mailed promptly, with cardboard. Please include 40¢ postage on all orders, plus 30¢ on poster orders for tube.s. Here are the newer items, followed by the older favorites. Thank you..

Miami's Star Trek Con '74 Book--Keonig on ST,Shatner, an evening with Nimoy, pages of photo pictures. more too. $2
THE Harvard Journal of Pictorial Fiction-well written articles on comic art. Articles on Kirby,& Smith,Kaluta,Starlin. Film and Comic Art, Eisner,Kane- $2
The ACBA SKETCHBOOK-The pro art group in a collection of print art-Frazetta,Romita,Weiss,Bill Stillwell,Morrow,Kaluta, Steranko,Crandall,etc.- $3.50
HOT STUF'-(publisher is.sold out so hurry)-Corben Maher, Colonin strip work. Great color cover by Ken Barr.- $2.50
FXRH 4-Special Effects devoted & specializing in Harryhausen. A look at his later work. 92 pg. magazine.photos,art.Nice.$1.50
CINEMA TOUR De FORCE-A new tabloid mag. Interview with G.Pal, MGM,Magnum Force, Sinbad, many photos, more articles. $1
HERITAGE 1b-back in stock. Art and strips on Flash Gordon.Excellent new work by Williamson Wrightson,Pitt,Wood,Adams,Reed Crandall,Morrow,Garzon. Color cover by Willi and Morrow. $5
NEAL ADAMS INDEX-Complete and a nice job-all his comic and out side comic work.Plus quotes of Adams. Art by Neal too.- $2
SPIRIT TWO-Warrens mag. Eisner's character, and a full color, a magnigicent, strip- $1.25

U N I V E R S E # 3

25¢

20 PAGES

featuring:

MAKE WAR NO MORE
universe takes a poke at war comics

SOCIOCYBERNEERING, INC
the science fiction of yesterday becomes reality of today as domed cities and monorails emerge on the drawing board - and on the ground

IN SEARCH OF THE AFTER WORLD
part one of an exciting original story

PLUS REVIEWS, ART AND MUCH MORE

THE COSMIC TRADER

DEALING IN COMIC, STAR TREK AND KUNG-FU ORIENTED ITEMS

DEPT 870
17030 NE 18 AVENUE, NORTH
MIAMI BEACH, FLORIDA 33162

FOR A FREE CATALOG OF OUR INVENTORY SEND YOUR NAME & ADDRESS TO THE ABOVE ADDRESS

BRUCE LEE T-SHIRTS

$4.50
& 50¢pos.

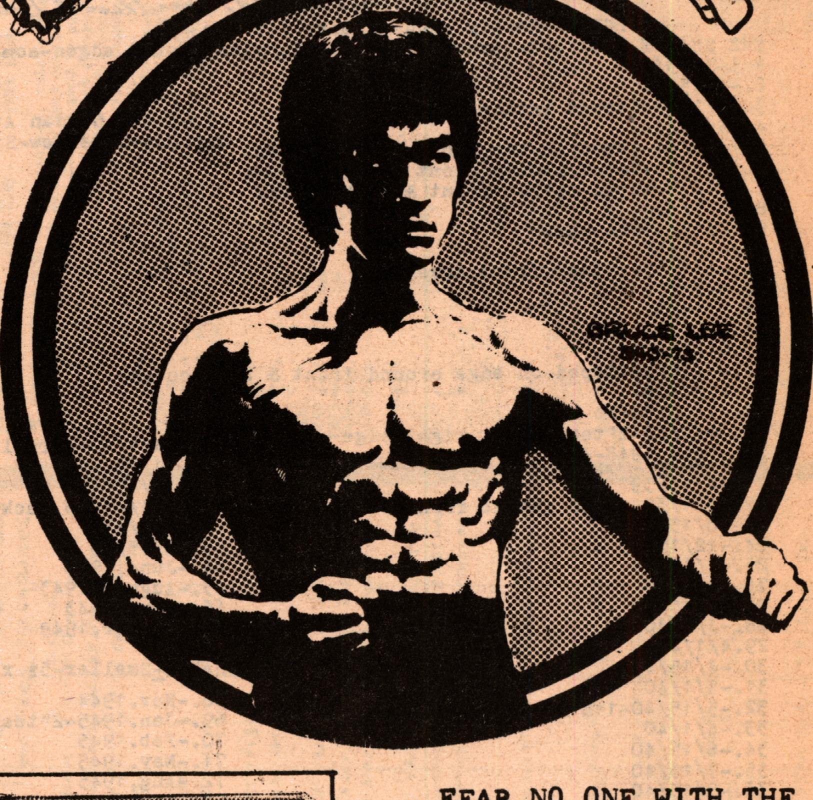

SUPERMAN & BATMAN SOLD SEPARATELY

THESE PUZZLES ARE A FULL 10-3/4 X 10-3/4 INCHES THEY ARE IN FULL COLOR AND COME IN A STURDY CANNISTER

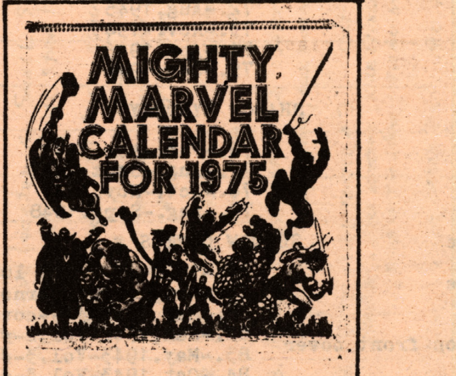

$3.95 & 25¢ postage

FEAR NO ONE WITH THE KING OF KUNG-FU EMBLAZONED ACROSS YOUR CHEST IN MUSCLE RIPPLING DETAIL.

THAT'S RIGHT. BRUCE LEE AS PICTURED HERE BEAUTIFULLY CONTRASTED AGAINST BRIGHT RED BACKGROUND

CAREFULLY SILK-SCREENED ON NAME BRAND HANES T-SHIRTS

WE CARRY ALL SIZES

DALE BUSCHO
2352-A SE 124 th
PORTLAND, OREGON
97233
A WUNDERLUST PRODUCTION

NO MIN. ORDER, BUT PLEASE ADD 50¢ FOR POST. AND INS., ALSO PLEASE INCLOSE A SSAE ON ALL INQUIRIES, ALTERNATES APPRECIATED, GRADING IS VERY STRICT. ONWARD..

PULPS

DOC SAVAGE JULY 1939, NOV 1939 BOTH GD-VG, JAN 1940 (VG) - $7@ OR ALL THREE FOR $20

BLB'S

DAN DUNN PLAYS A LONE HAND (1938, CRACKER JACKS GIVEAWAY, GD-VG)- $3.50

JACK SWIFT AND HIS ROCKET SHIP (A FEW PGS NICELY COLORED, SOME PGS REGLUED, O/W FINE)- $1

OG, SON OF FIRE (FINE-NM) - $2

SMOKEY STOVER THE FALSE ALARM FIREMAN (all pictures, flip pictures, fine, 1942)- $4.50

TERRY AND THE WAR IN THE JUNGLE (fine-nm, 1944)- $5.50

SUNDAY COMIC STRIPS

FLASH GORDON (all gd-vg) APRIL 7, 1935 (tab size, full pg), WITH JUNGLE JIM MAY 27, 1934 FEB. 21, 1937 (both reg. full size) $4@ OR ALL THREE FOR - $11

STEVE CANYON (half pgs, 'bout fine) 2 (1 is MAY 7)- 1950, 12 (AUG TO DEC.) - 1956, 7-1957, 16 (AUG-DEC)- 1958, 39 (2 thirds)-1959, 18- (AUG-DEC)-1960

PLUS 1 (HALF)-1959, 1(THIRD)- 1962 CANIFF COMIC ADS LOT FOR $10

RB&CC #106 (WOOD, WILLIAMSON) -75¢

MR RUMBLES COPR. PUB SYND.

ORIGINAL ART

"LONG LIVE THE KING" a beautiful daily by AL CAPP, VG, 4-20-39, $9

for the last couple of years i've been into buying comics whole sale from the distributor. the comics and magizines listed below are for the most part are mint or near mint, as they have never been read or opened. i pass my deals on to you as a kind of test. the . number in () is the number of copie

30¢@ or four for $1

BLACK MAGIC #4 (10), CONAN #32, 37 (6), 39, KAMANDI #16(20), 19 (13), KULL #13(2), 14 (5), MR MIRACLE #18(9), PLOP! #3 (7), #4 (10), #7 (2), RIMA #2 (4)

40¢@ or three for $1

CONAN #25 (4), SHADOW #3 (12), SWAMP THING #9 (30)

CRAZY #4, 6 - 50¢@, DEADLY HANDS OF KUNG FU #3 (3) - 85¢@ SAVAGE TALES #4 (4) - $1 VAMPIRE TALES #6 (3) - 80¢@

Peace d

Must Sell

YES, I PRETTY MUCH HAVE TO SELL MOST OF THIS STUFF, TO HELP PAY FOR SCHOOL, TO KEEP PASSING ON THE DEALS TO YOU, THE COLLECTOR, ETC, SO IF YOU DON'T LIKE MY PRICES, MAKE ME AN OFFER....

introducing something new for you, but something i've been into for awhile, BOUND VOLUMES of comic books, i'd like your reactions to the idea and the book available, more could be on the way. the binding is excellent and done by a professional, its done in red with gold leaf saying KIRBY AND CAPTAIN AMERICA

A KIRBY SPECIAL "CAPTAIN AMERICA" INCLUDES AVENGERS #4, TALES OF SUSPENSE #58 to CAPTAIN AMERICA #104 (NO ADS, NO BACK COVERS, JUST CAP, ALL VG-MINT) - BID

OLDER COMICS

ACE COMICS #70 (vg-fine), #71 (fine $5.50@, #82 (vg) - $5, #119 (vg) #121 (vg-fine) - $3@

ADVENTURES/UNKNOWN #21 (fine)- 75¢

BLACK KNIGHT #5 (GD-VG) - $2

KING COMICS #80 (FINE-NM) - $7

MAGIC COMICS #75 (gd-vg), #81 (vg-fine), #84 (gd-vg), #88 (fine), #90 (vg), #91 (vg) - $2@

THE PHANTOM (AUST.) #179 (fine)- 75¢, #460 (NM) - 35¢

STEVE CANYON #1 (FINE) - $9

SPARKLE #4 (GD) - 75¢

TARZAN #3 (special superadventure, BRITISH, fine-nm, HOGARTH)- $1.60

JUMBO #104 (EISNER,VG) - $2.50

POLICE #43 (VG)- $5

Collectors Periodical Exchange
P. O. BOX 605, GRAND CENTRAL STATION
NEW YORK, N. Y. 10017

RARE GOLDEN AGE COMICS

All Books Listed Are In Very Good Or Better Condition, Unless Otherwise Noted. Add 50¢ For Orders Under $5.00.

ACE COMICS	#63 (1942) $8.00; #129 (1947) $4.40
ACTION COMICS	#13 (1939) (taped spine) $130.00 #38 (1941) $36.00; #51 (1942) $24.00 #58 (1943) $24.00; #106 (1947)(cover slightly torn) $8.00.
ADVENTURE	#26 (1938)(centerfold missing, corner of cover slightly torn) $15.00 #75 (1942) $70.00; #84(1943)(taped spine) $25.00
AIR FIGHTERS	#3 (1942) $50.00
AMERICA'S GREATEST	#3 (1942) $50.00
BATMAN	#9 (1942) $80.00; #39 (1947) $20.00
BIG SHOT	#24 (1942) $12.00; #26 (1942) $12.00 #27 (1942) $12.00
BLACK CAT	#1 (1946) $25.00
BLUE BOLT	#10 (1943) $5.00; #11 (1943) $5.00
BOY COMICS	#33 (1942) $8.00
BOY COMMANDOS	#16 (1946) $10.00
CAPTAIN AERO	#10 (1942) $6.00
CAPTAIN MARVEL	#19 (1943) $50.00; #21 (1943) $35.00
CAPTAIN MIDNIGHT	#2 (1942) $35.00; #51 (1947) $4.00
CAT-MAN	#4 (1941) $35.00; #9 (1942) $18.00 #16 (1942) $15.00
CRIME DOES NOT PAY	#55 (1947) $2.50
DETECTIVE COMICS	#42 (1940)(centerfold missing) $18.00 #59 (1941) $35.00

Collectors Periodical Exchange
P. O. BOX 605, GRAND CENTRAL STATION
NEW YORK, N. Y. 10017

Keen DETECTIVE FUNNIES	#22 (1940) $20.00
DON WINSLOW OF THE NAVY	#50 (1947)(corner of cover torn) $1.25
EXCITING COMICS	#25 (1942) $15.00
FAMOUS FUNNIES	#66 (1940) $16.00
FEATURE FUNNIES	#3 (1937) $40.00
FIGHT COMICS	#22 (1942) $10.00
FLASH COMICS	#18 (1939)(centerfold missing)$18.00 #29 (1942)(centerfold missing, cover slightly torn) $12.00
GREEN MASK	Vol.2,#1 (1945) $8.00
HEADLINE COMICS	#20 (1942) $4.00
JOE JINKS	#12 (1939) $16.00
JUMBO COMICS	#48 (1943) $12.00(features Sheena)
JUNGLE COMICS	#9 (1940) $35.00; #28 (1942)$15.00 #38 (1943) $12.00; #88 (1947)$4.00
MAGIC COMICS	#33 (1942)(cover very slightly torn)$5.00
MARY MARVEL	#5 (1946) $16.00
MASTER COMICS	#61 (1945) $6.00
MYSTERY MEN COMICS	#3 (1939) $40.00 (Blue Beetle,etc.)
NATIONAL COMICS	#16 (1941) $30.00
POLICE COMICS	#41 (1945) $15.00(features Plastic Man)
PEP COMICS	#11 (1941) #30.00; #36 (1943) $12.00 (features Archie, etc.)
RED DRAGON	#6 (1943) $15.00
SHEENA QUEEN OF THE JUNGLE	#2 (1942) $35.00
SILLY TUNES	#7 (1947) $3.00
SPY SMASHER	#7 (1942)(centerfold missing) $10.00 #8 (1943) $18.00
STAR SPANGLED COMICS	#16 (1943) $40.00

Collectors Periodical Exchange
P. O. BOX 605, GRAND CENTRAL STATION
NEW YORK, N. Y. 10017

STARTLING COMICS	#18 (1942) $40.00
SUB-MARINER	#5 (1942)(centerfold missing) $18.00
SUPER COMICS	#25 (1940) $25.00 (Dick Tracy, Smilin' Jack)
SUPERMAN	#8 (1940)$100.00; #11(1941)(cf missing)$30.00 #15 (1942) $60.00; #18 (1942) $40.00 #19 (1942) $35.00
SUPER-MYSTERY COMICS	Vol. 5, #1 (1943) $6.00
SUSPENSE COMICS	#8 (1945) $2.00
TARGET COMICS	#12 (1947) $3.00
THRILLING COMICS	#18 (1941)$14.00(Doc Strange) #29 (1942)$12.00 " " #32 (1943)$6.00; #33(1943)$6.00 (D.S.)
TRUE	#6 $4.00; #17,19,21-24,26-29 $2.40 ea. #31,35-37 $2.00 ea.
WAR STORIES	#5 (1942) $35.00
WHIZ COMICS	#39 (1943) $30.00
WINGS COMICS	#22 (1942) $10.00; #31 (1943) $8.00 #80 (1947) $3.60

E.C. COMICS

ACES HIGH	#2,3,4 $8.00 ea.
EXTRA	#2,3,4,5 $6.00 ea.
IMPACT	#.,3,4,5 $5.00 ea.
INCRED.SCIENCE FICT.	#30 $28.00; #32 $30.00
MAD	#23 $8.00
M.D.	#2,3,4 $5.00 ea.
PANIC	#8-12 $6.00 ea.
PIRACY	#5-7 $10.00 ea.
PSYCHOANALYSIS	#1-4 $5.00 ea.
VALOR	#2-5 $12.00 ea.

COMIC DEALERS ATTENTION!

DEALERS TABLES $8.00 (8 FT. LONG)

FREE ADMISSION

THOUSANDS OF POTENTIAL CUSTOMERS

THE SOONER YOU MAKE YOUR RESERVATION - THE BETTER.
FIRST COME - FIRST SERVED...

"VIRGIN" TERRITORY

CONTACT

JIM KOVACS
℅ THE BOOKIE JOINT
132 FOURTH ST. S.W.
CANTON, OHIO 44702
PHONE 216
454-6466

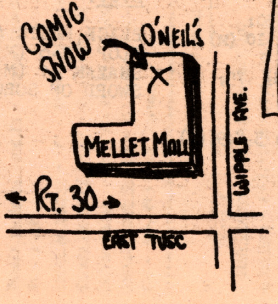

CANTON COMIC COLLECTOR'S CLUB
ENTHUSIASTICALLY PRESENTS THEIR
FIRST
COMIC CONVENTION
SUNDAY
17 NOVEMBER 1974
AT
MELLET MALL
CANTON, OHIO

THE DIVINE MS PRINCE says

"If you've ordered one all-DC fanzine and sworn you'd never order another, it's obvious you've never seen DIRECT CURRENTS!"

"The list of contributers is virtually a roster of who's who in DC-dom. Veteran lettercol hacks Clint Thomas, Rich Morrissey, and Jim Balko are on our staff, along with Ted Delorme, Brad Petzke, Carol Strickland, Dave Sim, and others who don't contribute regularly."

"Articles are not the usual 'Gee, I love Superman' type. They're well researched labours of love, many of them taking up five or more pages."

"And the best part of all this is that for one year, the subscription price is $2.00, $1.40 in Canada."

"Take it from me, The Divine Ms. Prince. This one offer you can't afford to miss!"

"The address is DIRECT CURRENTS, Dept. B, 434 Manchester Rd., Kitchener, Ontario, Canada, N2B 1A5."

"While you're at it, write to the president of The Great DC Club, Clint Thomas, at 202 Chestnut Ave., Oak Hill, West Virginia, 25901. Include a S.A.S.E. for rapid reply."

"Direct currents"

CA$H WANTED

ALL ARE IN GOOD OR BETTER CONDITION UNLESS OTHERWISE STATED. PLEASE ADD 50¢ POSTAGE ON ALL ORDERS UNDER 10.00 AND 25¢ FOR INSURANCE IF YOU WANT IT. MONEY ORDERS PREFERRED-CHECKS MUST CLEAR MY BANK BEFORE ORDER CAN BE SHIPPED. LIST ALTERNATES. ALL PRICES ARE PER COPY.

ACTION 357,358,360,361,371,374 379-384,389-391,393,394 400,416	.50
ACTION 422,425 and up	.30
ARCHIE 14	4.50
BATMAN 148-rolled spine	1.00
BATMAN ANNUAL 6	1.50
BETTY AND VERONICA 94	.50
BUGS BUNNY 69,74,75,77	.60
CHIP N DALE 517-cover fair	.30
CICEROS CAT 2	1.00
CONAN 40 and up	.50
DAFFY 457	1.00
DAFFY 27	.60
DAISY DUCKS DIARY 1055	2.50
DEFENDERS 14 and up	.40
DENNIS THE MENACE 17,25	1.50
DENNIS THE MENACE 31,37,39,55	.85
DENNIS THE MENACE 70,72,85,92, 97-100,108,111,113,114	.60
DENNIS THE MENACE BONUS MAG 15	1.00
DENNIS THE MENACE BONUS MAG 81 M	.50
DONALD DUCK 61,69	1.50
DONALD DUCK 72,73	1.20
DONALD DUCK ALBUM 1040	1.20
DR. STRANGE 2 and up	.40
ELMER FUDD 1032	.80
FAMOUS FUNNIES 173	4.00
FEAR 20,24	.30
FLASH 124	1.50
FLASH 155	.50
FREDDY Vol. 2 No.14	.25
GIANT SIZE CONAN 1,2	1.00
GIANT SIZE MASTER OF KUNG FU1,2	1.00
GOOFY 1201	1.00
HARVEY HITS 25	.60
HOT RODS AND RAC CARS 58-60	.20
HUCKLEBERRY HOUND 11	.40
JUSTICE LEAGUE OF AMERICA 9 org.	4.00
JUSTICE LEAGUE OF AMERICA 12,19	1.00
KAMANDI 1	1.50
KAMANDI 2,3	1.00
KAMANDI 16,19 and up	.30
LAUREL AND HARDY 1	.40
LITTLE LULU 145,147	.80
LOONEY TUNES 239,243	.60
MICKEY MOUSE 68	1.00
MICKEY MOUSE 53	1.25
MICKEY MOUSE 73	.80
MICKEY MOUSE SKY ADV. 214	4.00
(3/4 cover fine)	.65
MOUSE MUSKETEERS 1135	.60
NEW TV FUNNIES 272,279	.35
NIGHT RIDER 1	.50
OMAC 1 and up	

OUR ARMY AT WAR 270 and up	.30
OUTLAW KID 2	.30
PLOP 6 and up	.30
PORKY PIG 311-rolled spine	3.00
PORKY PIG 44	1.00
PORKY PIG 71,74	.50
RAWHIDE KID 87,90,119	.30
SPIDEY SUPER STORIES 1 and up	.50
SPIKE AND TIKE 6,23	.25
SUPERBOY 87	1.25
SUPERBOY 133	.50
SUPERBOY 198,210 and up	.30
SUPERMAN 80 coverless	1.50
SUPERMAN 130	2.50
SUPERMAN 152,154-157	1.00
SUPERMAN 156 water damage	.75
SUPERMAN 211	.50
SUPERMAN 258,259 fair	.15
SUPERMAN 267,276 and up	.25
SUPERMAN ANNUAL 2 coverless	.75
THIS IS YOUR LIFE DON. DUCK 1109	.65
THOR 221	.25
THREE-D THREE STORGES 2 no glasses	3.00
TOM AND JERRY 183,193	.50
TWO GUN KID 94,96	.40
TUBBY 48	2.00
WITCHING HOUR 44 and up	.30
WORLDS FINEST 96	1.50
WALT DISNEY COMICS & STORIES 168	3.00
WALT DISNEY COMICS & STORIES 193	2.60
WALT DISNEY COMICS & STORIES 236	1.60
WALT DISNEY COMICS & STORIES 252,255	1.00
WALT DISNEY COMICS DIGEST 9	2.00
WDCD 11-13	1.75
WDCD 19,21	1.00
UNCLE SCROOGE 21	4.00
UNCLE SCROOGE 35	3.00
UNCLE SCROOGE 86	.40
UNCLE SCROOGE 87 mint	.75
UNCLE SCROOGE 92 nbc 114 and up	.35
LOIS LANE 29,34	1.75
LOIS LANE 73	.50
PLANET OF APES 1	2.50
NATIONAL LAMPOON 44 mint	1.00
JETSONS 35 mint	.50

BE SURE TO LIST ALTERNATES TO AVOID DISAPPOINTMENT. FIRST COME FIRST SERVED. FIRST AND FIFTH ORDERS GET 15 % DISCOUNT.

JOEL RASMUSSEN
BOX 357
HOWARD LAKE, MINNESOTA 55349

SATISFACTION GUARANTEED!! IF RETURNED IN 10 DAYS.

ROBERT D. HEAP, P. O. BOX 241, YORK NEW SALEM, PA. 17371 TERMS: (1) Check or Money Order only. (2) S.A.S.E. with all orders. (3) 50¢ postage with all orders (4) All prices are per book. (5) Grading: M=MINT; F=FINE; VG=VERY GOOD; G=GOOD; FA=FAIR; LC=LOOSE COVER (6) Money back if not satisfied with CONDITION of book.

CHARLETON:
FOBIDDEN WORLDS #113(G) .20
KONGA #3 (VG-F) .40
MYSTERIES OF UNEXPLORED WORLDS #41 (G) .20
SPACE ADVENTURES #31 (G) .50, #32 (G) 1.00, #49 (G) .10
SPACE WAR #12 (G) .10

ARCHIE:
THE SHADOW #2 (VG-F) .30

D.C.:
FOREVER PEOPLE #10, 11 (M) .75
GREEN LANTERN #30 (VG) .40
MR. MIRACLE #4 (M) 1.00, #10 (M) .50
NEW GODS #10 (M) .75
SECRET ORIGINS #8 (LC-VG) .80
D.C. SPECIAL #11 (NM) .40

I.W.:
BLAZING SIX-GUNS #1 (G-VG) .50
KAANGA #1 (G) .50
MALU #1 (VG) .75
TOP ADVENTURE #2 (VG) 1.25

MARVEL:
AMAZING ADULT FANTASY #9 (VG-F) 1.50
ASTONISHING TALES #13 (M) .25
AVENGERS #1 (VG-F) 12.00; #5,6 (VG-F) 2.00; #19 (VG-F) .80; #30 (VG-F) .50
CONAN #11 (M) 1.50 ; 22-35 (M) .40
CAPTIAN MARVEL #5 (F) .40; #6-13 (VG) .30; #14-21 (F) .25
CHAMBER OF DARKNESS #2,3 (M) .35
DAREDEVIL #3 (VG-F) 1.75; #9 (G) .75; #18 (VG-F) .50; #25, 30 (F) .40; SPECIAL #1 (VG-F) .75
DOCTOR STRANGE #171-174, 181-183 (VG) .25
DOC SAVAGE #1 (FA) .25; #2,3 (M) .35
FANTASTIC FOUR #2 (VG) 27.50; #53 (VG-F) .70; SPECIAL #5 (VG-F) 1.00
FANTASY MASTERPIECES #3 (VG-F) .90; #9 (G) .40
FEAR #1 (M) .45
GHOST RIDER (CYCLE) #1 (M) .30; 2-8 (M) .25
HULK #2 (VG-F) 8.50
KULL #2 (M) 1.35; #3-5 (M) 1.00 ; 6-13 (M).35
LUKE CAGE #1 (M) .75; #2-6 (M) .35
MARVEL COLLECTORS ITEM CLASSIC #3 (NM) 1.00; # 5-10 (M) .90 ; #11,16 (F) .50
MARVEL SUPERHEROES #12, 17 (G) .50
SILVER SURFER #1 (M) 2.75; #2 (M) 1.50; #3, 5 (M) 1.40; #6-8 (M) 1.35; #9, 10 (M) 1.25; #11-13 (M) .75
SPIDERMAN #28 (VG-F) 1.40; #39 (F-NM) .75; #46 (VG) .45; ANNUAL #2 (VG) 2.25
TALES OF ASGARD #1 (VG) .35
TOMB OF DRACULA #1 (M) .85; #4 (NM); 5,8,9,(M) .45

TOWER OF SHADOWS #6 (F) .35
X-MEN #1(F) 7.50; #2 (VG-F) 2.25

VISTA:
TALES OF SUSPENSE #25,26 (G-VG) 1.00

BIG LITTLE BOOKS:

DAN DUNN AND THE BORDER SMUGGLERS #1448 (1938) Spine back loose, but all pages tight, except for loose spine back in VG cond. 4.00

DICK TRACY AND THE SPIDER GANG #1446 Motion picture serial, two or three pages missing from beginning, otherwise good condition 3.00

DICK TRACY AND THE RACKETEER GANG #1112 (1936) Name and address written on inside of cover, otherwise VG condition 7.50

G-MAN AND THE RADIO BANK ROBBERIES #1434 (1937) Name and address written on inside of cover in pencil, otherwise VG condition 4.00

GANGBUSTERS STEP IN $1433 (1939) Some spine wear, several small pinholes in cover, otherwise VG condition 3.00

GANGBUSTERS IN ACTION #1451 (1938) Some spine wear, name and address on inside of cover in pencil, otherwise VG 4.00

INSPECTOR WADE SOLVES THE MYSTERY OF THE RED ACES #1448 (1937) Some spine wear, name and address on inside cover in pencil, otherwise VG condition 4.00

JIM CRAIG AND THE KIDNAPPED GOVERNOR #1466 (1938) Condition VG 4.00

JIM STARR OF THE BORDER PATROL #1428 (1937) Condition VG 6.00

MARVEL:
AMAZING ADVENTURES #18,20 (M) .25
CREATURES ON THE LOOSE #22-26 (M) .25
MASTER OF KUNG FU #15-17 (M) .30
MONSTER OF FRANKENSTEIN #2-6 .25
SUPERNATURAL THRILLERS #2-6 (M) .25
WORLDS UNKNOWN #1 (M) .25; 2-4 (M) .20

D.C.:

BLACK MAGIC #1 (M) .30
PLOP #2-6 (M) .25
SHAZAM #1 (M) .35
SWORD OF SORCERY #1 (M) .35; #2-5 (M) .25

SPACE AND TIME #27 presents another all swords and sorcery issue, featuring:

The fifth of Michael J. Bell's Sphereworld series, "Nothing Gained But Faith," in which the Anjac/Fighter of Core, Chesion, must defeat the sinister Snow Mage to end the wars with the Periphery.

Robert Weinberg's Shadrack Stone enters a tower of death in search of a "Dead God's Crown."

Karen Deeds Jarvie's "Cano" seeks a new life - but must first battle the King of Demons.

All lavishly illustrated by Tim Draus, Jerry Jasinski, S. Scott Sater and others...including a mind-boggling cover by Mark Gelotte.

SPECIAL OFFER! A few copies of the first two all s&s issues of SPACE AND TIME are still on hand - all three can be yours for just $1.50! Or subscribe and get 6 40-page all-offset issues for $3.50!

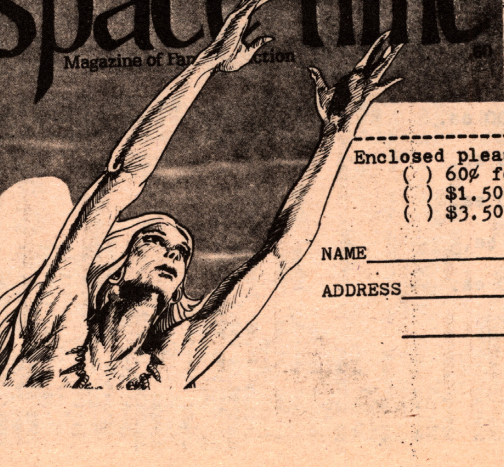

Order from:
Gordon Linzner
83-10 118th Street Apt. 4-M
Kew Gardens, New York 11415

Enclosed please find:
( ) 60¢ for SPACE AND TIME #27
( ) $1.50 for all 3 s&s issues
( ) $3.50 for a one-year subscription.

NAME______________________

ADDRESS______________________

____

TBG-69

TOMMY MIYAOKA P.O. BOX 402 KANEOHE, HAWAII 96744

Hi. All comics are in good to mint. Even though I live in Hawaii I can still get your orders out quickly. PLEASE add 25c to help with postage. *Thank you*

(MARVELS)

GRAB BAGS. GRAB BAGS. GRAB BAGS. GRAB BAGS. GRAB BAGS. GRAB BAGS.

10 MARVEL WESTERNS 1966-Present $1.00 LOOK

10 D.C. WAR COMICS 1966-Present $1.00

10 D.C. SUPERHEROES Batman, Action JLA, Ect. 1966-1973 $1.75

10 D.C. COMICS All kinds TARZAN, SWAMP THING, Ect. $1.00

I ORDER AS MANY AS YOU LIKE!

EC EC EC

Frontline Combat #5 vg slight spine roll 13.00

frontline combat #6 g 12.00

FRONTLINE COMBAT #9 fair tape 10.00

Frontline Combat #14 g fair fixed spine 6.00

TOMMY MIYAOKA . P.O. BOX 402 KANEOHE, HAWAII 96744

HI

TO My brother MARK and Robert, Dan, Joy, Carol, Who live on the mainland.

Would also like to get in touch with collectors over here (WRITE)

Thanks to all who order

JERRY ASKUVICH 7630 HAWTHORNE ST. LOUIS, MO. 63130

Hopefully, prices have been kept reasonable in this ad. I am a collector, so the greed and the price guide instill in me may not have affected my prices.

1943:Nov: Lovecraft, Wellman, Derleth, Ray Bradbury-$4.15
1944:Mar: Wellman, Bradbury, Frank Belknap Long, Quinn, Derleth, Bok story !, and a very good cover by Tally Ho co-artist Giunta (with Fraz)-$4.60
May: Lovecraft, Wellman, Bloch, Bradbury, Brundage cover-$4.15
Sept: Bloch, Edmond Hamilton, Wellman, Derleth, Bradbury-$4.25
1945:Mar vg: Wellman, Quinn, Bradbury, Derleth-$3.40
July: Bradbury, Bloch, Derleth, Wellman, Hamilton, Coye cover-$4.35
Sept: CA Smith, Bloch, Quinn, Derleth, Anthony Boucher, Bradbury, Paul Ernst (early WT contributor known mainly for Dr. Satan series)$4.45
Nov: Hamilton, Derleth, Bloch, Coye cover-$3.25
1946:Jan: Lovecraft, Leiber, Wellman, Quinn, Bloch, Derleth-$3.80
Sept: Lovecraft, Leiber, Bloch, Hamilton, Quinn-$3.60
Nov: Lovecraft, Leiber, Bloch, Hamilton, Quinn-$3.60
1947:Jan: Lovecraft, William Hope Hodgson, Theodore Sturgeon, Hamilton, Bradbury, Derleth-$3.80
Mar: Lovecraft, Bloch, Derleth, Quinn, Sturgeon-$3.50
May: Quinn-$2.40
1948:Mar: CA Smith, Bloch, Bradbury, Wellman, Derleth, Hamilton, Coye c-$3.80
May: Lovecraft, Sturgeon, Quinn, Algernon Blackwood, Derleth, Bradbury, Weirdisms (special art page) by Coye-$3.80
1949:Jan;vg: Robert Heinlein, Bloch, Derleth, Weirdisms & Coye cover-$2.50
Mar: Bloch, Derleth, Sturgeon, Weirdisms-$2.80
May: Derleth, Boucher, Quinn-$2.60
1950:Jan: Wellman, Derleth, Quinn-$2.60
Mar: CA Smith, Wellman, E. Hoffman Price, Long, Weirdisms, Coye cov-$3.20
May: CA Smith, Bloch, Quinn, Derleth-$2.70
July: Lovecraft, Quinn, Bloch, Derleth, Weirdisms-$3
1951:Mar: Long, Weirdisms-$2
May: Wellman, Derleth, Hamilton, Bloch, Coye cover-$2.60
July: Derleth, Weirdisms-$2
Sept: CA Smith, Quinn, Coye cover-$2.20
Nov: Howard, Lovecraft, Bloch, Quinn, Derleth, Freas cover-$3.10
1952:Jan: Smith, Derleth, Bloch-$2.25
Mar: Lovecraft, CA Smith, Derleth, Quinn-$2.60
May g: Derleth, Finlay cover-$1.25
Sept: Lovecraft, Derleth, Finlay cover-$2.15
Nov: Quinn-$1.25
1953:Jan: H. Warner Munn, Derleth, Finlay cover-$1.90
Mar: CA Smith, Joseph Payne Brennan, Finlay cover-$1.90
May: CA Smith, Donald Wandrei, Paul Ernst, Derleth-$2.10
July: Derleth, Brennan, Ernst-$1.85
Sept: CA Smith, Henry S. Whitehead, Wellman, Derleth (beg. digest WT)-$2
1954:Jan: Brennan, Eando Binder-$1.45
Mar: Hmmm... 85¢
May: Derleth-$1
July: Lovecraft + Derleth, Whitehead, Ernst-$1.90
1973:Summer (1st Moskowitz edited issue)-70¢

---------------More pulps also in excellent shape unless noted---------------

Strange Tales Jan '32 p; no bc-similar pulp to WT-CA Smith, Williamson, Whitehead, Hamilton, Derleth; rare-$6
Strange Stories April '39, No. 2 issue-Bloch, Kuttner, Long, David H. Keller, CL Moore, Derleth, excellent pulp-$7
Famous Fantastic Mysteries Dec '52-has Skullface (complete) by Howard-$3
Max Brand's West. Mag June '50-Vulture's Sanctuary story by Howard-$2
Golden Fleece Dec '38 No. 3 issue-two Price stories-$4
Fantastic Universe Dec '56-Gods of North original Howard story of Amra-$1.50
Thrilling Adventures-Nov '33-$2, Feb. '35-$1.50
Dime Detective July 1, 1934-$2
Garden of Fear-1945 Crawford zine with Howard, Lovecraft, Keller-60¢
Unknown Worlds-June '42 coverless-Anthony Boucher, Frank Belknap Long-80¢

-----------SOFTBOUNDS-----------SOFTBOUNDS-----------SOFTBOUNDS-----------

History of the Comics-Steranko ($3)-$2.25
Untamed Love-Frazetta Cochran production ($10)-$8.75
Extra 1 VF EC-$4.50

Jerry Askuvich 7630 Hawthorne St. Louis, Mo. 63130

Tales of Terror Annual 3-good & sturdy with chip about 2½ in. down the upper right hand corner of the cover and 1st page. Due to the missing chip, ½ of the last R in TERROR is missing from the cover, and the same percentage is missing from 1 panel on the first page. The combination of EC stories contained in the annual are unique, as they are not listed in the 19 known annual variations of Von Bernewitz's complete EC checklist. The EC's are HOF 14, TfTC 31, CSS 13, VOH 26-$30
Adventuras-Spanish comic with Frazetta Buck Rogers type cover and Wood EC story "my world"; VF (1.50)-$1.25
National Lampoon Aug.'73-beautiful Frazetta cover-70¢---Best of NL 3(2½)-75¢
Web of Horror 1, 3-$1.30 ea.
Marvel lot: Spidey 123, Captain America 163, X-Men 83, Marvel Tales 44, Iron Man 60, Triple Action 12, Thor 213, Avengers 114, large black and whites: Dracula Lives 2, Monsters Unleashed 1, 2 (2 copies)-12 comics-$2
Undergrounds: 30¢ each or 5 or more at 20¢@: Meef 1, Truckin, Young Lust 3, Real Pulp 2, Mr.Natural 2, Happy Ending, American Flyer, Deviant Slice, Cpt Guts 3, Slow Death 1, 2, New Adv. of Jesus, Jesus Comics 3, Super Jesus, Snarf 3, Spirit 1 (Eisner), Bode art: The Man, Cheech Wizard, Junkwaffel 1, 2, 3, Zap 0,3, Dan O'Neill's Comics and Stories 2,3, Drool, Yellow Dog 20, 22, reprint tabloids 1-12 with Wilson, Crumb, etc.-separately, or as set-$2
Complete EC checklist by Fred Von Bernewitz (5)-$4
Quotations of Charlie Chan-paperback with 36 movie quip pg & 15 photo pgs-$1
Deadbone Erotica (Bode)-(1.95)-$1.60
Comic Book Price Guide 2nd edition-$1.50
Coven 13 #1,2,3 (Howard Story Little People),4-60¢ each
Witchcraft & Sorcery (Coven 13 cont)-5 (Howard, HPL),6&7(Howard)-60¢ each
Weirdbook 1-Howard, Brennan stories, 2-same, 4-Wellman, 5,6-How. & Wellman-75¢
Oak Leaves 1 (Howard letters ish), reprint edition-60¢
Howard Collector 1M-$7.50, 2M-$5, 9VF-$2.25
Wolverton GJDRKZLXCBWQ Comics (65¢)-50¢
Ghost Stories Index-essay by Moskowitz, Howard Ghost story ($2)-$1.70
EC reprints-1st six issues-65¢ each
Flashback reprints-Dollman Quaterly 1, Plasticman 1, Daredevil Battles Hitler ($3)-$1.50 each
Nostalgia Comics 1; edition of rare comic strips ($3)-$1.60
Rip Kirby 1 and Jungle Jim 1-all Raymond (Street Enterprises)-(60¢)-50¢@
Comic Media Sept. '73-Eisner cover and inside strip (75¢)-50¢
Weird Tales 50-Weinberg book ($5)-$4.50

HERE I AM AGAIN, WITH A SMALL AD ON "DELL", GOLD-KEY, AND CHARLTON COMICS. PAGE #1

***** DELL AND GOLD KEY COMICS CONTINUED PAGE #2

***** DELL & GOLD KEY FUNNY COMICS

LOONEY- TUNES #126 NM........$1.50
#158, MINT...................$1.25
#160,163,172,174, G-VG. @.......75

DELL & G.K. " WESTERN COMICS PAGE #3

BAT MASTERSON #1013 color MINT $1.00

CHARLTON PAGE #4

DON'S BOOK VAULT. Rt.#2, BOX 747, SPOTSYLVANIA, VA. 22553

REMEMBER THESE ARE ALSO FOR TRADE

Richard Krauss 827 Park Avenue Racine, Wisconsin 53403

Terms: All items are in very good or better condition unless otherwise noted. Prices are per single item. G-Good F-Fair Please include 50¢ with each order to handle the postage. If you want insurance please enclose 20¢ extra. All orders mailed within 24 hrs.

Marvel Spotlight	
2	.30
3-8	.20
Marvel Super-Heroes	
1	$1.50
12, 13	.75
14-21	.50
Mighty Marvel Western	
1	.35
Monsters on the Prowl	
11, 16, 18, 22	.20
Not Brand Echh	
1	.50
Rawhide Kid(Williamson)	
86	.15
Shanna the She-Devil	
1 (Steranko cover)	.25
Shield (New, reprints)	
1, 2	.20
Shield	
13, 14	.25
Silver Surfer	
18 (Kirby)	.35
Spiderman Annuals	
3	1.00
4	.75
5, 6, 8	.35
Sub-Mariner	
45, 50558 (all Everett)	.20
Supernatural Thillers	
1 (Steranko cover)	.35
2, 5	.20
Tales Of Asgard	
1	.50
Tales of Suspense	
70G, 74G, 75	.35
77G, 82G, 83-87, 92,	.25
94-99	.25
Tales to Astonish	
60-62, 63F, 64, 65	.50
66-70	.35
78-83, 87, 88, 90-101	.25
Tex Dawson, Gunslinger	
1 (Steranko cover)	.25
Tower of Shadows	
9 (Wrightson cover)	.15
War is Hell	
1 (Al Williamson)	.20

Werewolf by Night	
1	.50
2, 3	.35
4-6	.20
Western Gunfighters	
5, 9-12	.20
Where Creatures Roam	
1-3	.15
Where Monsters Dwell	
4, 5, 17	.15
Worlds Unknown	
2	.20
TOWER	
Dynamo	
1	$1.00
2, 4	.50
Noman	
2	.50
Thunder Agents	
2	.75
3, 5	.50
12, 13, 15	.35
18-20	.25
MISC. COMICS	
Felix the Cat (Harvey)	
88(small rip on fr.cover)	.25
102, 104, 106, 110-112	.20
115	.20
Dagwood (Giant size Harvey)	
140	.25
Popeye (King)	
85G, 86G	.15
Egbert (Quality)	
10F-Poor Autumn 1948	.20
Sorcery (Red Circle)	
3	.20
Sundance Kid (Skywald)	
1 (Bullseye!)	.35

DIGESTS	
Movie Digest #1 w/31 page feature on John Wayne	$ .25
Tarzan Digest #1	.50
Walt Disney Comics Digest 1, 5, 8	.50
FANZINES	
Comic Reader #91-96 108	.25
ErbDom #47-49, 58	.25
Everything you Wanted to Know About 3-D But Were Ashamed to Ask!	.50
Golden Funnies #5-16	.30
M. Falls Gazette #1-37, 41-72	.30
M. Falls Gaudian #1-8	.30
Moonchild Comics #3 Autographed by Trina	.30
RBCC #51, 58-61, 65-76	.50
Shazam, The Wonderful World of Comix #7	.30
Xanadu #1	.30

Free with each order!! A genuine mint copy of Midnight Fiction #1; my own fanzine. 8 jam-packed pages of comic strips featuring characters you saw in The Creative Adventure and the Menomonee Falls Gazette! Midnight Fiction #1 free with each order or send 20¢ without an order and you'll get one anyway!

BIG LITTLE BOOKS

Orphan Annie In the Movies 1416 (1937) G	$7.00
Harold Teen Swinging at the Sugar Bowl 1418 (1939)	4.00
Wimpy The Hamburger Eater 1458 (1938) G	7.00
Popeye in A Sock for Susan's Sake 1485 (1940) G	6.00
Mandrake the Magician and The Midnight Monster 1431 (1939)	4.00
Fantastic Four (#19 new series, 1968)	.50

Richard Krauss 827 Park Avenue Racine, Wisconsin 53403

Terms: All items are in very good or better condition unless otherwise noted. Prices are per single item. G-Good F-Fair Please include 50¢ with each order to handle the postage. If you want insurance please enclose 20¢ extra. All orders mailed within 24 hrs.

PULPS

Amazing Stories Vol. 24 #12/Dec. 1950 G	$1.50
Vol. 26 #5/May 1952 G	1.50
Vol. 43 #3/Sept. 1969 (Steranko)	.50
Fantastic Vol. 21 #5/June 1972	.30
Mike Shayne Vol. 19 #5/Oct. 1966	.10
Satellite Vol. 1 #6/Aug. 1957 (Al Capp)F	.30
Spaceway Vol. 4 #2/May-June 1969	.25
Thrilling Wonder Stories Vol. 31 #3/Feb. 1948	1.50

MAGAZINES & Tabliods

Beatles 1963-1973 (one-and-only)	.50
Changes Vol. 2 #4 (History of comics)	.50
Chaplin 1972 (one-and-only)	.50
Circus Vol. 6 #5 (Paul McCartney inter.)	.50
Crawdaddy July '72 (Mick Jagger inter.)	.50
Esquire June 1971 (H. Kurtzman's History of the comics with color examples)	1.00
Hit Parader #93 (Carole King)	.30
Monster Times #14	.30
National Lampoon #22-24, 26, 28-36, 39,40	.50
Nightmare #8 (Skywald)	.40
Phycho #8, 1972 Annual (Skywald)	.40
Ramparts Vol.10 #1 (John Lennon inter.)	.30
Rock Vol.3 #6/Oct.25,1971 (Ringo inter.)	.50
Rolling Stone #89-91, 125, 126	.50
Westerner Vol.4 #4 (special Movie Cowboy issue with over 20 pages on the subject)	.30

MISC. COMIC ORIENTATED ITEMS

Little Annie Fanny Stories (these have been removed from issues of Playboy. I have most from 1966-1971 send your wants)	
Cavalcade of Comics (16 page, full color, newspaper insert, 1970)	.25
Little Annie Fanny (softcover Book, first printing, mint condition)	2.50
Uncle Sam's Duracolor Feature Picture Little Orphan Annie in "Poor Daddy" without box, very good, OLD & RARE	5.00
200ft. 8mm B & W film: Rodan the Flying Monster	1.00

Marvel Mini Books (Hulk/Cap. America/Thor/Sgt. Fury/Millie the Model/Spiderman) sold as set	$1.00
Batman Poptart comic give-aways 1966	
"Catwoman's Catnapping Caper"	.50
"Joker's Happy Victims"	.50
"Case of Batman II"	.50
Giant comic Albums by Modern Promotions B & W reprints of comic strips 1972 The Katzenjammer Kids/Blondie/Popeye	.25
America's Favorite Comics 1964 Dynamite soft cover book with biographies on 40 syndicated cartoonists	3.00

DAILY COMIC STRIPS (priced by month)

Popeye Sept. 1942, Jan. 1942	1.00
Bringing Up Father 7 strips from 5-1956	.30
Blondie April 1941	1.00

Plus I have all daily comic strips from Jan. 1968 through (& including) June 1973 in B.C., Blondie, Peanuts, and Tumbleweeds. prices are 25¢ per month.

BOOKS

Captain Future reprints, 50¢ each
Outlaws of the Moon/The Comet Kings/Planets in Peril/Calling Cap. Future/Galaxy Mission/Cap. Future & the Space Emperor/The Magician of Mars/The 10th Planet/Dr. Cyclops/

ERB books (Ace editions with Frazetta & RGK covers) 50¢ each
At the Earth's Core/Pellucidar/Tanar of Pellucidar/Tarzan at the Earth's Core/Land of Terror/Back to the Stone Age/Savage Pellucidar/The Moon Men/The Moon Maid/The Land That Time Forgot/The People that Time Forgot/Out of Time's Abyss/The Mastermind of Mars/

B.C. books 25¢ each
Hey BC/BC Strikes Back/Back to BC/Hurray for BC/What's New, BC?/BC Big Wheel/BC is Alive and Well/Take a Bow BC/BC on the Rocks/

I also have a limited supply of comics from Mexico, Germany, England, and France. Some of these include Marvel, DC, and Disney reprint material; others have original native artwork. If you are interested send a 10¢ stamp and I'll send you more details. A few of the titles I have are: Monster Des Monats, Micky Maus, Comix, Graf Dracula, Felix Grossband, Jag, Diabolico, Le Journal De Mickey, The Beano, The Beezer, and more!

MAX GOLEM 190 KING - APARTMENT G, COLUMBUS, OHIO 43201

Fantastic Four: Avengers(cont): Submariner: Iron Man&Gubby: Silver Surfer: Iron Man: Strange Tales: Tales of Suspense: Spiderman: Kazar(old): Captain America: Journey Into Myst: Captain Marvel: Thor: Tales to Astonish: Avengers: Hulk: Tales of Asgard: Bulk(old): [illegible]

Most of these are from my personal collection, and are in FINE to NM in most cases. Checks will take a week or two to clear; orders paid by M.O. will be shipped w/in two days. Include SASE.

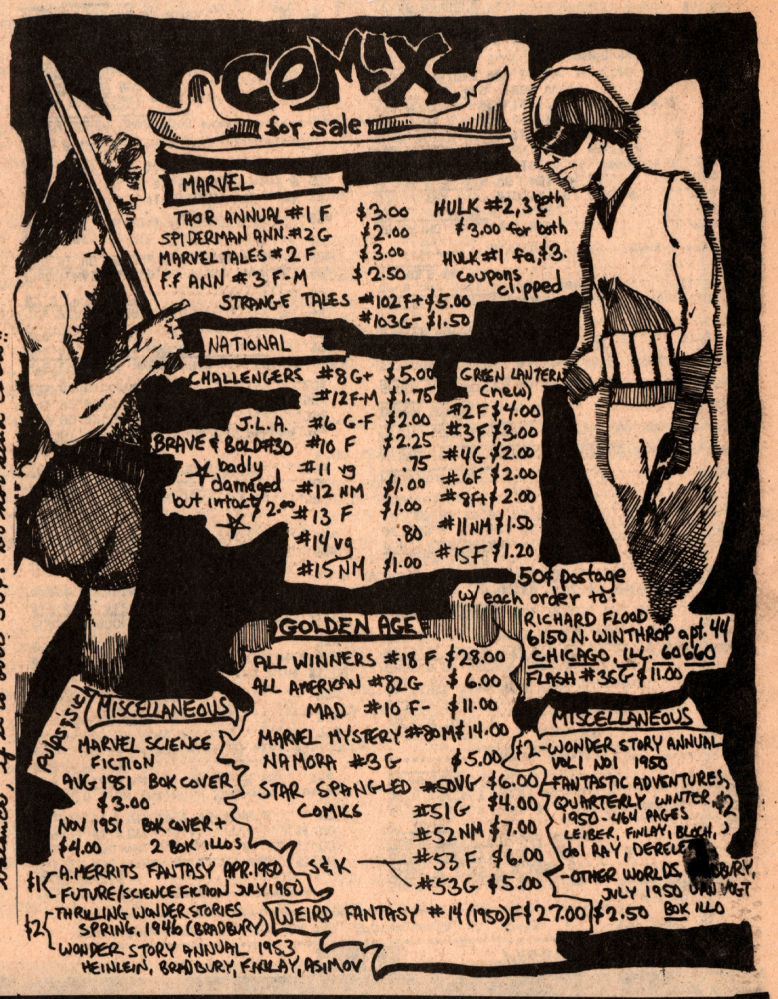

ANDY BOSNAK---------------1826 LILAC LANE------------------AURORA, IL 60506

--------MARVELS-------

Amazing Adventures # 2,3 m	0.75@
Conan # 2 Fn	3.50
# 6 nm	2.50
# 28-35 nm	0.50@
Defenders # 1M	0.75
Doc Savage # 1M	1.00
Frankenstein 1M	0.75
Fantastic Four # 35 nm	2.00
Hulk # 5 M	6.00
# 102 nm	1.00
# 105 M	0.50
Iron Man & Submariner # 1 M	1.00
J.I.M./Thor # 73 G	1.50
# 125,126 nm	1.00@
# 122,125 G	0.50@
Marvel Tales # 3 G, 5 Fn, 6nm=1.50@	
# 7 nm	1.00
Kull # 5 M	1.00
# 9-14 M	0.50@
Strange Tales # 106 G, 111 nm	2.50@
# 107 VG	2.75
Tales of Suspense # 64 f, 76 nm	0.60@
Tales to Astonish # 42 nm	2.50
# 43 VG	2.00
# 45,48 nm	2.50@
# 74 Fn	0.60

---------D.C.---------

Action # 240 Fn	2.00
# 241 G	1.50
Adventure # 260 Fn	1.50
# 269 VF	1.75
Demon # 2 M	0.75
# 11-14 nm	0.40@
Kamandi # 2,3 nm	0.60@
# 4-7,10 nm	0.40@
Jimmy Olsen # 29 Fn	2.00
# 39 Fn	1.50
# 47 nm	1.00
Lois Lane # 20 M	5.00
Mr Miricale # 9,10 nm	1.00@
# 11-18 M	0.50@
Shazam 1 M	1.00
Shadow 1 M	0.50
Sandman 1 M	0.50
Superboy # 42 M	4.00
# 46 VF	3.50
# 62 VG, 89 M	2.25@
# 91 nm, 97 Fn	1.75@
# 92 G	1.00
Superman # 103 G/VG	2.50
# 134 Fn, 140 nm	2.25@
Annual # 1 VF	8.00
Annual # 2 VF	4.00
Annual # 3 nm	3.50
Worlds Finest # 88 F/G	1.50

-FROM 40's & 50's------

Mutt & Jeff # 13 G/VG	3.00
# 22 G	1.75
# 25,26 FN	2.50@
# 118 nm	0.75
Uncle Scrooge # 28 VF	3.75
# 32 VF	2.50
WDC & S # 70 G	10.00
# 149 G	2.50
# 175 nm	2.50
# 180 Fn	1.75
# 207,224 G	0.75@
# 243 Fn	0.90
Baffling Mys 18VG	1.25
Chamber of Chills # 24 G	2.00
Haunted Thrills # 6 VF	1.25
Sensation (featured Wonder Woman) # 48 F/G	5.50
----Marvel Annuals-----	
Daredevil # 2 M	1.00
Hulk # 1 M	1.25
# 2 M	0.75
# 3 M	0.60
Kazar 1 M	0.75
Sgt. Fury # 3 nm	0.60
Spiderman Annual 1 M	6.00
Annual 2 M	3.50

* Also have a large stock of Marvels at only 35 ¢ each from 1964-1970. Will send a list upon request.

*AD NUMBER SIX---
all comis are in condition as listed above. G-good, VG-very good, Fn-fine VF- very fine, nm- near mint, M- mint. Take 10 % off all prices if your order totals over $ 10.00 and if you list a few alternates, OK ? Prompt Service.
Postage---------- 25 ¢ Insurance---------- 25 ¢
*Send all orders to: Andy Bosnak---1826 Lilac Lane---Aurora, Illinois---60506

SPACE COMICS

ADD 60¢ POSTAGE ON ORDERS. SATISFACTION GUARANTEED. I WILL TRADE GENEROUSLY FOR EARLY ISSUES OF PLANET COMICS!

SPACE ACE #5 FN	$5.00	MYSTERY IN SPACE 2 NM	$14.00
SPACE DETECTIVE 3	2.50	STRANGE WORLDS 2 (AVON)	5.00
SPACE PATROL #1 NM	4.00	#9	2.00
#2 NM	3.00	FLASH GORDON F.C. 84 FN	35.00
SPACE BUSTERS #2	2.00	PLANET 59 1P.M.	5.00
SPACE ADVENTURES 3	3.00	STRANGE WORLDS 2 (ATLAS)	3.00
#6 NM	3.00	JET #1 MINT	8.00
23,39,40 GOOD	1.00	ROBOTMEN OF THE LOST PLANET #1 M (GREAT COMIC)	8.00
SPACE MAN 6,7,9,10	.50		
WEIRD SCIENCE 13 (3)	$45.	WEIRD FANTASY 16 (4) FN	32.00
14 (3) FN 2 COPIES	$34.	8,9,10 FN	25.00
15 (4) FN, 5 NM	32.	11,13 MINT	25.
6,8 FN	28.	12 FN	22.
12,13,14,15 NM-M	30.	14 MINT	45.
16 FN	25.	15 MINT	35.
18 MINT	30.	15 FINE	30.
20 FN	30.	17,19 M	30.
20 SMALL TEAR ON COVER	25.	21 FN	45.
22 NM	$35.	22 NM	25.

WANTED: PLANET COMICS! WILL BUY OR TRADE!
DONALD THORE 3200 JACKSON RD.
HOPEWELL, VA. 23860

Hell. AGAIN

MAKE A BUCK... EVERYBODY IN THIS BUSINESS IS TRYING TO MAKE A BUCK... PRINTING COSTS GO UP... EVERYTHING PRINTED GOES UP... SO WHERE DO THE YOUNG ARTISTS AND WRITERS GO TO REALLY GET A CHANCE TO SEE THEIR STUFF PRINTED? US. WE'RE UNCLE JAM ~THE HUMOR~ LITERARY PUBLICATION ON THE WEST COAST... WE WANT CONTRIBUTIONS FOR THE YOUNG ASPIRING ARTISTS IN THE WORLD... WE DON'T PAY YOU BUT WE TRY TO GET YOUR STUFF IN PRINT... AND IF WE DON'T USE IT, WE'LL SEND YOU IDEAS TO IMPROVE SO YOU WILL LEARN WHAT'S RIGHT OR WRONG... THIS IS OUR THIRD YEAR IN PUBLISH'N... WE'VE NEVER EVEN COME CLOSE TO BREAKING EVEN (THE MONEY COMES FROM A FEW ISSUES SOLD - DONATIONS AND OUR POCKETS) - BUT HERE NOW IN FALL OF 1974 WE'VE HAD PRINTED OVER 46,000 ISSUES OF Cement & Uncle Jam... WE'LL SEND OUT COPIES OF OUR NEWPRINT UNCLE JAM FOR FREE - OUR NEW PUBLICATION UNCLE JAM 'A CHEAP SCREAM' IS ONLY 25¢ ea. (ISH #1 & 2 are NOW OUT) BUT PLEASE INCLUDE A NICE BIG ENVELOPE & LOTS OF 10¢ STAMPS! WRITE CEMENT c/o FRAGMENTS WEST P.O. BOX 1128 LOS ALAMITOS CA. 90720

THOMAS BYERS
3612 TWILIGHT DRIVE
FLINT, MICHIGAN 48506

MARVEL & DC AUCTION

THE FOLLOWING COMIC BOOK LOTS ARE UP FOR BID. THESE BOOKS ARE FROM MY OWN PERSONAL COLLECTION & THEREFORE THE OVERALL CONDITION ON THESE BOOKS IS AT LEAST VERY GOOD. AT LEAST 85% OF THESE BOOKS ARE IN FINE-MINT CONDITION & MOST ARE IN PROTECTIVE BAGS. I WILL ACCEPT BIDS UNTIL ONE MONTH AFTER I RECEIVE MY TBG. THERE IS NO MINIMUM BID, & I RESERVE THE RIGHT TO REFUSE ANY OR ALL BIDS.

MARVEL LOTS

LOT#1---AMAZING SPIDERMAN #s 1, 4-date. #1 is in mint condition.
LOT#2---AVENGERS #s 1-130 nearly all mint
LOT#3---CONAN THE BARBARIAN #s 1-45, all perfect mint
LOT#4---CONAN THE BARBARIAN #s 1-21, all perfect mint
LOT#5---CONAN THE BARBARIAN #s 1-5, 7-21, all mint
LOT#6---DAREDEVIL #s 3-date
LOT#7---FANTASTIC FOUR #s 1, 5, 7-9, 16-date, #1 is very fine.
LOT#8---IRON MAN #s 1-72, all mint (#s 41, 51, 61 are missing.)
LOT#9---JOURNEY INTO MYSTERY #s 86,87,91,96-98,100-104, 106-date
LOT#10--STRANGE TALES #s 108,109,114,115,118,121,123-183
LOT#11--SUBMARINER #s 1-72 all mint
LOT#12--TALES OF SUSPENSE (CAPT. AMERICA) #s 38,40,42,47,49-61, #s 63-71,75-date.
LOT#13--TALES TO ASTONISH (HULK) #s 36,41,42,47-58,60,62-65,67, #s 69-76,79-89,91-date.
LOT#14--XMEN #s 1-66, beautiful set
LOT#15--200 recent titles, mostly complete, titles include Amazing Adventures, Astonishing Tales, Marvel Feature, Premiere, Spotlight, Team Up, Doc Savage, Warlock, Kull, etc...
LOT#16--35 Marvel Anns. Includes FF#s 2-8 complete Spidy, Captain America, Avengers, Hulk, Daredevil, various others.
LOT#17--325 comics in nice shape which are dated after '67, all of above titles included.
LOT#18--100 comics in nice shape which are dated before '67. This is a very choice group of Marvel's best.

DC LOTS

LOT#1---ACTION #93+100 asst issues dated '62-'74
LOT#2---FLASH #s 106,108,109,114,119-date. (#s146,172,178,182 missing)
LOT#3---GREEN LANTERN #s 2-4,6-11,14-17, + 35 asst issues #76 incl.
LOT#4---JIMMY OLSEN #s 34,47,51,55-58,61,66,67,69,70, 73-75, 77, 78, #s 80-84,86-88,90-92,96,97,100up.
LOT#5---JLA #s 3-date except #21 all nice shape
I have many more DCs not listed please write if interested.

Announcing . . . THE HOTTEST NEW PUBLISHING COMPANY IN THE WORLD! ! ! !

What makes us so hot? Our first book is the sizzling best seller, "A Feast Unknown", which has been out-of-print for the past several years and a copy of which, if you can find it, will cost you a hard 35 clams. The author of the book is Philip Jose Farmer, whose electrically charged science fiction novels have broken more taboos, provoked more controversy and thought, than any other writer in the field, and while doing so, he has won for himself three Hugo Awards. The illustrator is "Red Hot" Dick Corben, who is doing a wraparound cover and six interior illustrations, all in color, for this special edition of "A Feast Unknown". Every now and then, an artist comes along who is able to capture the spirit of an author's works with his illustrations, and just as Sims caught the special something in Lord Dunsany with his pictures, as did Tenniel for Carroll, Finlay for Merritt, St. John for Burroughs, so does Corben capture the fun and mystique of Philip Jose Farmer. It will be hard to accept a Farmer book without Corben art after you have seen this sensational volume. The story, in case you haven't heard, concerns the Tarzanic and savage struggle of the two mightiest immortal heroes on earth, the Lord of the Jungle vs. the Man of Bronze, blood brothers, in the bloodiest battle of the age! If you missed this classic adventure the first time, here is your last chance to get in on the action!

ILLUSTRATED · IN · COLOR

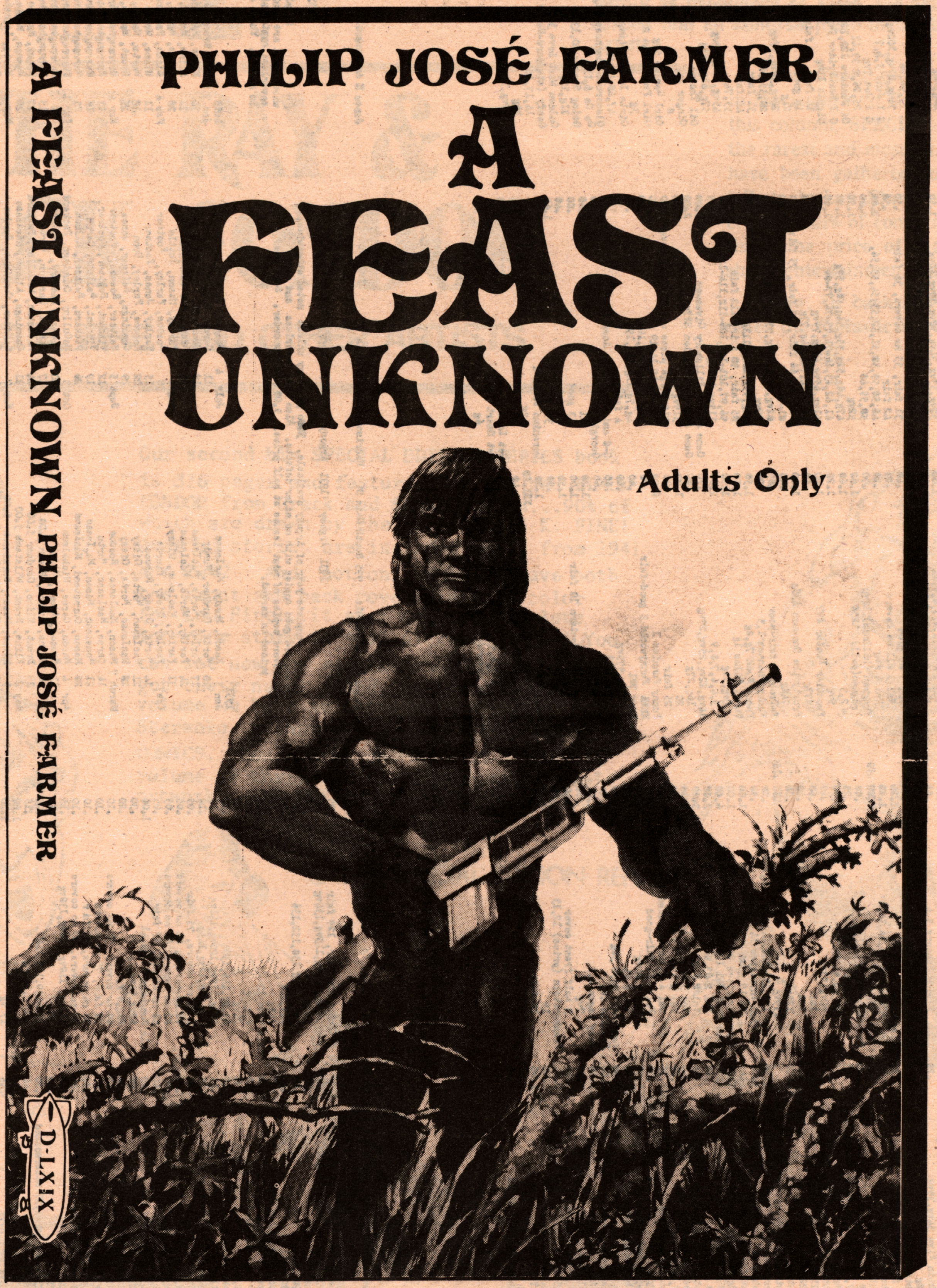

BY · RICHARD · CORBEN

A FEAST UNKNOWN
by
Philip Jose Farmer

Illustrated in color by Richard Corben. Limited trade edition, large size paperback, 5½ x 8½, $12.50. Publishing date: January 1975. STATE AGE WITH ORDER!

THE FOKKER D-LXIX PRESS

A Subsidiary of Acme Zeppelin Company

COLLECTORS EDITION!

We will bind in hard covers the exact amount of copies, plus 10, for which we receive orders by December 1st. This edition will be signed by both the author and artist. $20.00 per copy.

Please address all communications and make checks and money orders payable to

ACME ZEPPELIN COMPANY, P.O. BOX 17071, Kansas City, Missouri 64132

James E Archambault 995 South Main Street Harrisonburg, Va 22801

COMICS 3.00 Minimum order, please list alternates. Many thousands available, Please send wants, sorry no listings available.

DISNEY COMICS		**DC and MARVEL**	
Goofy 1053,1094	1.00	Fantastic Four Giants 2	4.00
1094vg,1149vg	.75	2 good no back cover	2.00
1053g	.50	4,5	2.00
1149 title off front cover	.25	3	3.00
12-308-211	.80	3g	1.50
Grandma Ducks Farm Friends 763	.80	5vg	1.50
873,965	.80	6	1.00
965g	.40	7,8,9,10	.60
763fair	.20	Fantasy Masterpieces 1	2.00
1010	2.40	2,3,6	1.60
1010g,1073g	1.20	2 title off front cover	.40
Great Locomotive Chase 712vg	.75	7,9,10,11	1.00
712g	.50	Fear 1	.60
Greyfriars Bobby 1189	.65	2vg,8vg	.30
Gyro Gearloose 1047g	1.50	4,5,6,7	.40
1095(joke on back	3.00	16 good	.10
1095	3.00	Flash 78 no covers	3.00
1095g	1.50	113 no covers	.60
		123vg	1.50
DC AND MARVELS		124g,125g	.80
Eightly Page Giant 7 fair	.20	128vg,129vg,130vg	1.20
15g	.50	130	1.60
Falling In Love 2,4,9	1.00	131,133,134,137,140	1.00
102 no covers	.05	134vg,138vg,139vg	.75
109vg	.15	136g,138g	.50
111g	.10	136 fair	.25
Fantastic Four 22g,80g	2.00	142,144,145,146,148,149,150	.80
23vg,25vg	3.00	142vg,XX 143vg,144vg,145vg,146vg	.60
30	4.00	141g	.40
32,33,34,39,40	2.00	144 fair	.20
31vg,35vg,36vg	1.50	147vg	.60
37g	1.00	151-155,157,161,164,165-168,170	.60
41-50	1.60	153vg,154vg,159vg,163vg,165vg,	.45
45vg,50vg	1.20	166vg	.45
49g	.80	156g	.30
51-60	1.00	164 fair	.15
56vg,58vg	.75	171-177,149,181-186,188-195,	.40
53g	.50	197-200	.40
61-70	.80	172vg,175vg,177 writing front cover	.30
65vg	.60	180vg,181vg	.30
69g	.40	173g,182g,192g,194g	.20
71-80	.40	185 fair	.10
71vg,72vg,78vg,79vg	.30	201-204,206-209	.20
75g	.20	215-219,221,222	.20
83,84,85,86,88,89,90	.40	Gaints 4	2.00
100,122	.25	4vg	1.50
148 ink on cover	.15	9	1.60

James E Archambault 995 South Main Street Harrisonburg, Va 22801 Phone-703-434-2316

DC and Marvel Comcis			
Flash Giants 9vg	1.20	G I Combat 126 fair, 129 fair	.05
21(160), 34 (169),58 (187)	.60	105vg,108vg,115vg,134vg	.20
46(178) fair	.15	110g	.15
70(196	.60	128,129,X 130,132,136	.25
82(205)	.40	143,148	.20
Flippity and Flop 47vg	.45	143g	.10
Forever People 6	1.00	Girls Love 12	1.00
Four Star Battle Tales 1	.40	23g	.20
2,4	.20	24vg	.30
Frankenstein 4	.40	63,83,146,150	.20
11vg	.15	79vg,119vg,120vg,141vg	.15
From Beyone the Unknown 2	.25	96g,97g,129g,145g	.10
5vg	.20	X 74 no covers, 75 fair	.05
6,9,10,11-14,23,25	.20	78 no covers, 81 no covers	.05
Funny Folks 5vg	.90	82 no covers, 87 no covers	.05
8g	.60	88 no covers, 89 fair	.05
13 center fold out	.20	Girls Romances 31,35,41	1.00
17	.80	62vg,94vg	.30
24vg	.60	81g,87g,	.20
31	.60	69 no covers, 71 no covers	.10
35g	.30	77 fair, 76 no covers	.10
Funny Stuff 6g	.80	78 no covers, 79 fair	.10
7 half front cover	.40	80 no covers, 88 no covers	.10
12	1.60	117vg, 118vg,128vg,138vg	.15
21	.80	104g	.10
23 watersoaked,27 watersoaked	.20	122n139,143,148	.20
28g	.40	140vg,144vg	.15
37 fair 46 no front cover	.15	Green Lantern 13	1.60
43vg,46vg,47vg	.45	17 vg	1.20
48g	.30	18 good	.80
52,63	.60	25 fair, 30 center fold out	.20
55g	.30	26 good	.40
62vg	.45	28vg	.60
Gang Busters 3,6,7,8,9,10	3.00	30	.80
9g	1.50	32vg	.45
19,25	2.00	44g	.20
29g	1.00	46,47,49,50,53,54	.40
32	.80	48vg,55vg	.30
34vg	.60	58,59,60	.40
65g	.40	62,67,70	.40
Geek 1,2	.60	71,74	.80
Ghost Rider 1	1.60	73vg	.60
2-7	.80	Groovy 3vg	.15
2g,3g	.40	Gunhawks 2	.40
5vg	.60		
Ghosts 18g	.10		
24	.20		
G I Combat 86 fair	.10		
90 vg, 100vg	.30		
102,109,114,122,126,128	.25		
102 fair, 103 no covers	.05		

BIG LITTLE BOOKS ABSOLUTELY MINT 20.00 each

Buck Rogers and the Planetoid Plot 1197
Buck Rogers and the Super Dwarf of Space 1490
Buck Rogers and the Depth Men of Jupiter 1169
Buck Rogers and the War with the Planet Venus 1437
Flash Gordon in the Water World of Mongo1407
Flash Gordon and the Perils of Mongo 1423
Flash Gordon and the Witch Queen of Mongo 1190

James E Archambault 995 South Main St Harrisonburg, Virginia

1931 Argosy 1931 Argosy 3.00 per copy unless noted

Complete year of Argosy available. 300o per copy unless noted otherwise. All are good copies with no major defects. Also have coverless and part covers copies of most issues at half price. 3.00 minimum order. Sets are priced as marked.

1931			
Jan 3	Mason, Mundy, MacIsaac	July 4	Roscoe, Cummings, Carse
10	Worts, Gardner, Mundy	11	Carse, Cummings, Worts
17	Farley, Worts, MacIsaac	18	Cummings, Tuttle, Worts
24	Farley, Worts, MacIsaac	25	Mason, MacIsaac, Tuttle
31	Farley, MacIsaac, Giesy	Aug 1	Farley, Mason, Tuttle
Feb7	Farley, Giesy, Pierce	8	Roscoe, Farley, Footner
14	Worts, Giesy, Roscoe	15	Farley, Jones, Footner
21	MacIsaac, Worts, Giesy	22	Roscoe, Farley, Dunn
28	MacIsaac, Worts, Giesy	29	Cummings, Seltzer, Jones
March 7	Mason, MacIsaac, Roscoe	Sept 5	Seltzer, Roscoe, Footner
14.	Carse, MacIsaac, Worts	12	Vincent, Seltzer, Footner
21	Rousseau, Mason, MacIsaac	19	Vincent, Seltzer, Carse
28	Mason, Gurnstead, MacIsaac	26	Packard, Seltzer, Allman
Apr 4	Mason, Carse, Nicholson	Oct 3	McCulley, Cummings, Packard
11	Roscoe, Adams, Mason	10	Roscoe, Packard, McCulley
18	Kline, Roscoe, Mason 5.00	17	Starzl, Gardner, Worts
25	Brent, Kline, Gardner 5.00	24	MacIsaac, McCulley, Packard
May 2	Kline, Brent, Wilstach 5.00	31	Cummings, Allmen, MacIsaac
9	Kline, Mason, Martinson 5.00	Nov 7	Gardner, Cummings, Surdez
16	Kline, XXXXXXMacIsaac,Carse5.00	14	Carse, Cummings, Grenstead
23	Roscoe, Kline, Gardner 5.00	21	Brent, Cummings, MacIsaac 5.00
June 6	Roscoe, Brent, MacIsaac	28	Perkins, Cummings, MacIsaac
13	Allman, Roscoe, MacIsaac	Dec 5	Roscoe, Worts, Cummings
20	Worts, Allman, Gurnstead	12	Worts, Mason, Perkins
27	Cummings, Worts, Dunn	19	Gardner, MacIsaac, Worts
		26	Tuttle, Roscoe, Perkins

Complete Serial Sets 1931

4 parts Caves of Ocean Farley 15.00

The Jungle Rebellion 6 parts Cummings 20.00

Jan of the Jungle Kline 6 parts 25.00

Tama, Princess of Mercury Cummings 4 parts 15.00

Zorro Rides Again Johnston McCulley 4 parts 15.00

James E Archambault 995 South Main Street Harrisonburg, Virginia 22801

1933 Argosy 1933 Argosy

Complete year of Argosy available. 3.00 per copy unless priced otherwise. All are good copies with no major defects. Also have partial covers and coverless copies of most issues at half price. 3.00 minimum order. Sets are priced as marked. These are additional to the complete years.

1933			
Jan 7	Kline, Brand, Packard 5.00	July 1	Brent, MacIsaac, Seltzer
14	Kline, Packard, Brand 5.00	8	Rousseau, Seltzer, Brent
21	Kline, Worts, Roscoe 5.00	15	Brent, Rousseau, Seltzer
28	Kline, Worts, Packard 5.00	22	Seltzer, Rousseau, Liebe
Feb 4	Kline, Packard, Roscoe 5.00	29	Seltzer, Terhune, Detzer
11	Kline, Mason	Aug 5	Footner, Gardner, Seltzer
18	Worts, Mason, Jones	12	MacIsaac, Detzer, Rouse
25	Brent, Worts, Cummings	19	Worts, MacIsaac, Detzer
Mar 4	Burroughs, Worts, Jones 5.00	23	NO ISSUE PRINTED
11	Burroughs, Gardner, MacIsaac 5.00	Sept 2	Gardner, Liebe, MacIsaac
18	Burroughs, Brand, Worts 5.00	9	Brand, Carse, Cummings
25	Burroughs, Brand, Dunn 5.00	16	Wirt, Brand, MacIsaac
Apr 1	Burroughs, Brand, Mayerx 5.00	23	Cummings, Brand, Pierce
8	Burroughs, Brand, Roscoe 5.00	Oct 7	Brand, Cummings, Terhune
15	Burroughs, Brand, Leinster 5.00	14	Coburn, Brand, Mason
22	Brand, Roscoe, Gardner	21	Mason, Coburn, Packard
29	Roscoe, Mason, Leinster	28	Packard, Mason, Dunn
May 6	Worts, Leinster, Roscoe	Nov 4	Cummings, Carhart, XXXXXX Packard
13	Farley, Worts, Roscoe	11	Allman, Carhart, Gardner
20	Farley, Worts, Cummings	18	Roscoe, Packard, Dunn
27	Farley, MacIsaac, Gardner	25	Kline, Carhart, Packard 5.00
June 3	Farley, Roscoe, MacIsaac	Dec 2	Kline, Bower, Footner 5.00
10	Brent, Farley, MacIsaac	9	Kline, Wirt, Roscoe 5.00
17	Brent, MacIsaac, XXXXXX Farley	16	Kline, Baxter, MacIsaac 5.00
24	Brent, MacIsaac, Seltzer	23	Kline, Baxter, Mason 5.00
		30	Kline, Baxter, MacIsaac 5.00

1933 Sets

4 parts The Earth Shaker- Murray Leinster XXX 15.00
6 parts The Swordsman of Mars- Otis Kline 25.00
6 parts The Master man- Max Brand 20.00
6 parts Lost on Venus - Edgar Rice Burroughs 25.00
6 parts The Golden City- Ralph Milne Farley 20.00
6 parts The White Indian- Max Brand 20.00
6 parts Clear the Trail- Charles A Seltzer 20.00
6 parts The Purple Ball- Frank L Packard 20.00

James E Archambault 995 South Main Street Harrisonburg, Va 22801

1934 Argosy 1934 Argosy

Complete Year of Argosy available. 3.00 per copy unless priced otherwise All are good copies with no major defects. Also have partial covers and coverless copies of most issues at half price. 3.00 minimum order. Sets are priced as Marked. These are additional to the complete year.

1934			
Jan 6	Kline, Mundy, Baxter 5.00	July 7	Wirt, Roscoe, Raine
13	Baxter, Roscoe, Raine	14	Terhune, Giesy, Raine
20	Raine, Baxter, Carse	21	Gardner, Footner, Raine
27	Brent, Raine, Cummings	28	Cumming, Footner, Carhart
Feb 3	Roscoe, Brent, Terhune	Aug 4	Seltzer, Cumming, Roscoe
10	Challis, Brent, Gardner	11	Seltzer, Cummings, Footner
17	Challis, Adams, Raine	18	Seltzer, McCulley, Dunn
24	Challis, Leinster, Roscoe	25	Seltzer, Brent, Carse
Mar 3	Challis, Leinster, Tuttle	Sept 1	Brent, Roscoe, Seltzer
10	Challis, Carse, Tuttle	8	Merritt, Brent, Seltzer
17	Challis, Brand, Roscoe	15	Merritt, Mundy, Brent
24	Brand, Worts, Adams	22	Merritt, Brent, Seltzer
31	Brand, Brent, Worts	29	Grinstead, Wirt
Apr 7	Brand, Worts, Allman	Oct 6	Merritt, Chase, MacIsaac
14	Brand, MacIsaac Detzer	13	Merritt, Grinstead, Chase
21	Brand, Roscoe, Gardner	20	Brand, Cummings, Merritt
28	Evans, Roscoe, Detzer	27	Brand, Worts, Wilstead
May 5	Evans, Detzer, Leibe	Nov 3	Brand, Worts, Cameo
12	Evans, Gardner, Dunn	10	Brand, Roscoe, Adams
19	Evans, Mason, Dunn	17	Brand, Farley, Mason
26	Evans, Worts, Wetjen	24	Challis, Brand, Farley
June 2	Evans, Coburn, Mason	Dec 1	Farley, Challis, Roscoe
9	Adams, Mason, Pierce	8	Farley, Roscoe, Worts
16	Evans, Mason, Tuttle	15	Farley, Roscoe, Chase
23	MacIsaac, Mason, Pierce	22	Farley, Roscoe, MacIsaac
30	Tuttle, Gardner, Giesy	29	Farley, Leinster, Roscoe

Sets

- 7 parts Outlaws of Mars- Otis Kline 25.00
- 6 parts Brother of the Cheyenne- Max Brand 20.00
- 6 parts Montana Rides Again-Evan Evans(Max Brand) 20.00
- 6 parts Barbeman-Van Wyck Mason 20.00
- 6 parts West of Apache Pass- Charles Allen Selzer 20.00
- 5 parts Kingdom of the Lost- Loring Brent 17.00
- 6 parts Creep Shadow Creep- A. Merritt 20.00
- 6 parts Scourge of the Rio Grande- Max Brand 20.00
- 6 parts Naked Blade-George Challis(Max Brand) 20.00
- 5 parts Valley of the Missing- Loring Brent 17.00
- 6 parts Jungle Girl- E. Rodford Jones 20.00
- 6 parts The Immortals - Ralph Milne Farley 20.00

James E Archambault 995 South Main Street Harrisonburg, Virginia 22801

1935 Argosy 1935 Argosy

Complete year of Argosy available. 3.00 per copy unless priced otherwise. All are good copies with no major defects. Also have partial covers and coverless copies of most issues at half price. 3.00 minimum order. Sets are priced as marked. These are additional to the complete years.

1935			
Jan 5	Roscoe, MacIsaac, Mason	July 6	Wilstack, Worts, Spears
12	Kline, Mason, MacIsaac 5.00	13	Challis, Leibe, Wilstack
19	Kline, Roscoe, Mason 5.00	20	Lawton, Worts, Mason
26	Kline, Mason, Gardner 5.00	27	Lawton, Mason, Adams
Feb 2	Challis, Dunn, Mason	Aug 3	Challis, Lawton, Carse
9	Challis, Adams, Brand	10	Brand, Lawton, Leinster
16	Newsom, Challis, Roscoe	17	Wilstach, Brand, Lawton
23	Worts, Adams, Tuttle	24	Challis, Brand, Lawton
Mar 2	Carse, Roscoe, Brand	31	Brand, Worts, Chase
9	Bruce, Haycox, Kline 5.00	Sept 7	Challis, Brand, Roscoe
16	Carse, Worts, Philips	14	Challis, Brand, Worts
23	MacIsaac, Worts, Tuttle	21	Challis, McCulley, Worts
30	Wilstack, Worst, Liebe	28	Leinster, McCulley, Challis
April 6	Challis, Brent, MacIsaac	Oct 5	Challis, Tuttle, Philips
13	Challis, Leibe, MacIsaac	12	Challis, Painton, Marsh
20	Surdez, Challis, Cummings	19	Wetjen, Chase, Tuttle
27	Roscoe, Allman, Tuttle	26	Adams, Rud, Chase
May 4	Roscoe, Worts, Allman	Nov 2	Worts, Chase, Adams
11	Adams, Roscoe, Wormser	9	Chase, Bruce, Earhart
18	Roscoe, Worts, Detzer	16	Newsom, Chase, Earhart
25	Footner, Roscoe, Rudd	23	Philips, Wandrie, Newsom
June 1	Newsum, Roscoe, Phileps	30	Bruce, Newsom Leinster
8	Challis, Roscoe, Chase	Dec 7	Tuttle, Newsom, Bruce
15	Mason, Footner, Leibe	14	Lawton, Newsom, Rud
22	Worts, Mason, Bruce	21	Lawton, Newsom, Bruce
29	Roscoe, Worts, Mason	28	Seltzer, Lawton, Woolrich

Complete Sets

- 6 parts A Grave Must Be Deep- Theodore Roscoe 20.00
- 3 parts Jan in India Otis Kline 14.00
- 3 parts The Great Betrayal- George Challis(Max Brand) 10.00
- 6 parts The Monster of the Lagoon -George F. Worts 20.00
- 7 parts War Declared - Theodore Roscoe 22.50
- 7 parts Lysander of Chios- F.W.Mason 22.50
- 6 parts Midnight Taxi Borden Chase 20.00
- 6 parts The Blackbirds Sing- Dennis Lawton 20.00
- 6 parts Dew of Heaven- George Challis(Max Brand) 20.00

James E Archambault 995 south Main Street Harrisonburg, Va 22801

1936 ARGOSIES 1936 ARGOSY

Complete year of Argosy available. 3.00 per copy unless marked otherwise. All are good copies with no major defects. Also have coverless and partial covered copies of most at half price. 3.00 minimum order.

1936			
Jan 4	Brand, Selzer, Carse	July 4	Leinster, Challis, Tuttle
Jan 11	Garder, Jones, Brand	11	Roscoe, Elston, Challis
Jan 18	Brand, Seltzer, Jones	18	Tuttle, Challis, Hubbard
Jan 25	Brand, Chase, Selzer	25	Challis, Foster-Hares, Chidsey
Feb 1	Brand, Mason, Chase	Aug 1	Adams, Tuttle, Challis
Feb 8	Brand, Pierce, Gerry	8	Chidsey, Foster, Carse
Feb 15	White, Brand, Phillips	15	Tuttle, RE Howard, Adams 5.00
22	Elston, Brand, Carse	22	McCulley, Roscoe, Woolrich
29	Brand, Chidsey, Wilstock	29	Bruce, Foster, Carse
Mar 7	Adams, Flynn, Chidsey	Sept 5	Bruce, McCulley, Woolrich
14	Tuttle, Wilstoch, Philps	12	Painton, Jackson, Phelps
21	Worts, Adams, Philps	19	Burroughs, Roscoe, Tuttle 5.00
28	Evans, Batson, Worts	26	Burroughs, Jones, Tuttle 5.00
April 4	Elston, Evans, Worts	Oct 3	Hubbard, Burroughs, RE Howard 6.00
11	Evans, Worts, Roscoe	10	Wellman, Chidsey, Carse
18	Evans, Jones, Pierce	17	Howard, Hubbard, Adams 5.00
25	Tuttle, Evans, Worts	24	Hubbard, Bruce, Painton
May 2	Wilstoch, Wandrei, Evans	31	Howard, Walkins, Adams 5.00
9	Brand, Chidsey, Carse	Nov 7	Hubbard, McCall, Leinster, Woolrich
16	Worts, Brand, Woolrich	14	Tuttle, Leinster, Wormser
23	White, Brand, Elston	21	Wormser, Davis, McaCall
30	MacIsaac, Worts, Brand	28	Howard, Hubbard, Jones 5.00
June 6	Elston, Brand, Roscoe	Dec 5	Dent, Hubbard, Chidsey
13	Tuttle, MacIsaac, Brand	12	Adams, Dent, Woolrich
20	Challis, Brand, Tuttle	19	Wormser, Dent, Rogers
27	Surdez, Challis, Elston	26	McCulley, Painten, Adams

Complete sets from 1936

- 6 parts Perique- Dennis Lawton(Max Brand) by George Challis 20.00
- 7 parts Golden Knight- Max Brand 22.50
- 6 parts Song of the Whip- Evan Evans (Max Brand) 20.00
- 6 parts Big Game- Max Brand 20.00
- 3 parts Tarzan and the Magic Men - E R Burroughs 15.00
- 3 parts Hader by Lester Dent (Doc Savage) 15.00
- 6 parts The Streak Max Brand 20.00

JAmes E Archambault 995 South Main St Harrisonburg, Va 22801 703-434-2316

1937 Argosy 1937 Argosy

Complete year of Argosy available. 3.00 per copy unless priced otherwise All are good copies with no major defects. Also have coverless and part covers copies of most issues at half price. 3.00 minimum order. Sets are priced as marked. These are additional to the complete years

1937			
Jan 2	Brand, Blockman, McCulley	July 3	Short, Woolrich, Challis
9	Burroughs, Hubbard, Bruce 5.00	10	Short, Taylor, Philips
16	Burroughs, Carse, McCulley 5.00	17	Chidsey, Short, Roscoe
23	Burroughs, Foster, Roscoe 5.00	24	Elston, Short, Sale
30	Burroughs, Chidsey, Peirce 5.00	31	Zagat, Woolrich, Short
Feb 6	Burroughs, Roscoe, Hubbard 5.00	Aug 7	Chidsey, Short, Roscoe, Zagat
13	Burroughs, Roscoe, Chidsey 5.00	14	Painton, Hawkins, Zagat
20	Burroughs, Roscoe, Bruce 10.00	21	Chidsey, Zagat, Hubbard
27	Challis, Woolrich, Painton	28	Painton, Zagat, Taylor
March 6	Challis, Adams, Roscoe	Sept 4	Roscoe, Zagat, Short
13	Tuttle, Challis, Roscoe	11	Leinster, Painton, Carse
20	Challis, Brand, Hubbard	18	Footner, Elston, Chidsey
27	Challis, Brand, Radcliff	25	Adams, Taylor, McCulley
Apr 3	Challis, Leinster, Sale	Oct 2	Adams, Chase, Peirce
10	Challis, Adams, Roscoe	9	Tuttle, Adams, Blochmen
17	Chidsey, Wetjen, Rogers	16	Tuttle, Surdez, Foster
24	Brand, Pierce, Rogers	23	Philips, Painten, Pierce
May 1	Brand, Adams, Philips	30	Roscoe, Carse, Sale
8	Tuttle, Brand, Adams	Nov 6	Elston, Gluck, Ketcham
15	Brand, Ernst, Rathjen	13	chase, Woolrich, Hubbard
22	Roscoe, Sale, Dent	20	Sale, Roscoe, Elston
29	Challis, Dent, Chamberlain	27	Dent, Jones, Pierce
June 5	Challis, Jones, Dent	Dec 4	Roscoe, Dent, Chamberlain
12	Challis, McCulley, Brand	11	Dent, Chase, Adams
19	Challis, Brand, Roscoe	18	Woolrich, Hubbard, Chase, Dent
26	Chidsey, Challis, McCulley	25	Selzer, Ketchem, Dent

Complete Sets Priced as marked

- 6 parts Blue White and Perfect- Gordon Chase 20.00
- 6 parts Drink Me Deep Arthur Lee Zagat 20.00
- 4 parts War for Sale- Max Brand 15.00
- 7 parts The American-George Challis 22.50
- 6 parts The Smoking Land - Max Brand 20.00
- S 6 parts Sandhog- Borden Chase 20.00

Jim Forte
11 Whitewood Rd.
Edison, NJ 08817

All books are in at least good condition and are priced each. Please add 35¢ postage if you order under ten book, add 50¢ if you order ten or more. Grading symbols: f=fair p=poor nbc=no back cover rep=reprint. Add 25¢ if you want your order insured. PLEASE LIST ALTERNATES. Checks allow time for clearance. I am always interested in buying and trading. See the buying section of this ad.

Once again I offer fandom the lowest price. I hope you take advantage of these prices while I can still remain in business. Due to the extreme amount of price gouging rampant in fandom it is getting increasingly difficult to stock any books since no one is willing to sell at a reasonable price. This is why collectors must support my buying ad. I'll never be able to bid against the price gougers. So please sell or trade any duplicates you have. You'll find my buying prices extremely competitive in over 95% of the cases, plus I'm willing to purchase items no one else will touch. You will be the victor in the long run when I am able to offer top grade books at a fraction of the price others charge.

MARVEL-SELLING LIST

Amazing Adventures 3-11,14,17,19,20, 22,23,25 20¢
Astonishing Tales 1 35¢ 2 25¢ 3-11, 14,15,18-22 20¢
Avengers 17-p 50¢ 14 1.00 23f 35¢ 29f,32 25¢ 41,45,48,50,52,53,55-57,60-79,82-94,97,98,106,109,115- 20¢ An. 1 1.00 2f 35¢ 4,5 20¢
Beware 1-3,5,6 20¢
Capt. America 101 25¢ 103,108,112, 118-120,123,124,128,130-137,139, 141,142,144-189,151,164,170,171, An. 2 20¢
Capt. Marvel 2 25¢ 3-10,12-22,25, 26 20¢
Capt. Savage 2,5-7,11,12,18 20¢
Cat 2-4 20¢
Chamber of Chills 1-9,11 20¢
Chamber of Darkness 1 25¢ 5,6 20¢
Combat Kelly 2-7 20¢
Crazy (comic) 2 20¢
Creatures on the Loose 11-19,23,25, 26,30 20¢
Crypt of Shadows 1-12 20¢
Daredevil 12 50¢ 16,17 35¢ 18 20 25¢ 37-40,42-48,49-52,54-59,61-63, 65-67,73,83-86,88,98,100-102, 104-108,110,An. 3 20¢
Dead of Night 1-5 20¢
Defenders 7,8,11,12 20¢
Doc Savage 5,6,8 20¢
Fantastic Four 50 35¢ 55,56 25¢ 65, 97,102,104,105,107,113,116,121, 122,125,128,129,132,136,139,142, 143 20¢ An. 3f 1.25 5f 35¢ 6 50¢
Fantasy Masterpieces 2 35¢ 11 25¢
Fear 1-4,11,16-18,21 20¢
Frankenstein 1,3,5-9 20¢
Giant Size Chillers 1 20¢
Ghost Rider 5 20¢
Hero for Hire 2,4,5,7,10,11,13,14, 17 20¢
Hulk 103 25¢ 104-151,155,157-160,162, 166-168,171-174 20¢ An. 2 25¢ 3,4 20¢
Ironman 12,14-16,19-22,24,25,27-29,32-37,39-45,47,50,54,57-63,67 20¢
Ironman and Submariner 1 50¢
Journey Into Mystery 2-10 20¢
Jungle Action 4,6-8 20¢
Kazar (1st series) 2,3 20¢
Kull 4,6,10-12,14,15 20¢
MCIC 1 1.25 2 75¢ 5 35¢ 8,9,12-21 20¢
Marvel Double Feature 2-4 20¢
Marvel Feature 2-6,9,10 20¢
Marvel's Greatest Comics 23-31,35-48, 50 20¢
Marvel Premiere 1 25¢ 2,4-9 20¢
Marvel Spectacular 2-7 20¢
Marvel Spotlight 1-3,5-7,10-14 20¢
Marvel Super Heroes 1 75¢ 12f,14 35¢ 13f 25¢ 15,17-19,21-27,29,32-37,39-43 20¢
Marvel Tales 2 75¢ 4,5 35¢ 8,11-13,15, 18,20-23,25,28-30,33,35,37,43-45, 47-49 20¢
Marvel Team-up 21 20¢
Marvel Triple Action 4-6,8-12,14-17 20¢
Monsters on the Prowl 9,12-14,17,19, 21,24-26 20¢
Not Brand Echh 6 20¢
Sgt. Fury 4 1.75 6 1.25 13 75¢ 14,15 50¢ 13f,19f,21-32,34 25¢ 36,38,42-44,46-66,68,70-72,80,82-84,86-94,96-99,101-106,108,111-117,120 20¢ An. 1 2.00 1f 1.00 Anbc 75¢ 3 1.00 4 75¢ 5 50¢ 7 20¢
Shanna 1,3-5 20¢
SHIELD 5,8,11,13,15,17 20¢ 3-5 20¢
Special Marvel Edition 1-6,8,14,16,17 20¢
Spiderman 70,76-80,85-91,93,99-102, 106,112,114,118,126,138 20¢ An. 4 75¢ 5 50¢ 6,7 20¢ Spectacular 2 1.50
Spoof 2-5 20¢
Strange Tales 119f-p 50¢ 123f 60¢ 130 75¢ 135 50¢ 132f,136-140 35¢ 133f,134f,141-149 25¢ 152,153, 155-160,162,169,170,172,173 20¢
Submariner 1 50¢ 2 25¢ 5-8,11,12, 14,15,17-47,49-54,56-62,65-67, 69,An. 2 20¢
Supernatural Thrillers 2,4,6 20¢
Tales of Suspense 45 2.00 60 50¢ 64f,67f 35¢ 78-80,83 25¢ 87 20¢
Tales to Astonish 77 35¢ 59f-p,78, 80,81 25¢ 84-90,92,93,95,96,98-101 20¢
Thor 83rep 1.25 111,114 75¢ 126 35¢ 111f,127,130,131 25¢ 194,196, 200,202,203,206,221 20¢ An. 2 75¢ 4 20¢
Tomb of Dracula 2,4,9,10,12,14,16, 19 20¢
Tomb of Darkness 9,10 20¢
Tower of Shadows 2-9 20¢
Uncanny Tales 3,4 20¢
Vault of Evil 2-4,9-11 20¢
War Is Hell 3,5 20¢
Warlock 1,3,5,8 20¢
Weird Wonder Tales 1,2 20¢
Werewolf 1 25¢ 3,7,8,10,11 20¢
Where Creatures Roam 1-5,7,8 20¢
Where Monsters Dwell 1-4,7,8,10-13, 16-20,22,24,25,27,28 20¢
World's Unknown 1,3-6,8 20¢
X-Men 5 2.00 8 1.50 14,15 50¢ 16-18, 20-23 35¢ 18f,24-30 25¢ 39-45,47-50,52-55,57-59,61-63,66,67,69,71-73,76-83,86-88,An. 2 20¢

DC-SELLING LIST

Action 316f,323f,329-333,335-339 25¢ 344,356,361,369,374,377,386,393, 394,396,397,401-430,432-435 20¢
Adventure 304 50¢ 312,316,325 35¢ 338 25¢ 342,348,353,354,358-360, 366,372-375,379-385,388,389,391-394,396-402,404-427,429-433 20¢
All American Men of War 93 25¢ 104, 105,108,111,113 20¢
All Star Western 3-5,7-11 20¢
Anthro 1 25¢ 2,4-6 20¢
Atom 2 1.00 7 35¢ 8f,11,12,15,17 25¢ 22,24-28,30-32,34-38 20¢
Atom and Hawkman 39-42,44,45 20¢
Aquaman 27,28,30-33,35,39-42,45-47 20¢
Batlash 6 20¢
Batman 141f 35¢ 178,179 25¢ 180,183, 186,188-190,192,194-197,202,204-207,212,214-217,219-222,224-227, 229-231,235-237,239-242,246-252,254, DC-14,DC-20 20¢
Blackhawks 128 35¢ 201,205,214,217,230, 240,241,243 20¢
Black Magic 1,2,4,6 20¢
Bomba 3-5,7 20¢
Boy Commandoes 1 25¢ 2 20¢
Brave and Bold 43f 35¢ 44 50¢ 57,58,60 25¢ 68-70,73,76,79,88,90-92,94-96, 98-104,108,109,111,112,S-16 20¢
Capt. Action 1 25¢ 2-5 20¢
Capt. Storm 3,18 20¢
Challengers 50,52-55,61,62,64-66,68-70, 72,73,75-80 20¢
Champion Sports 2 20¢
Creeper 2 20¢
DC Special 4,5,8,11 20¢
Demon 1 50¢ 16 25¢
Detective 329 25¢ 341,343,346,349,353-357,360-364,366,368,369,372,373,378-381,383,384,388,393,393,396,398-401, 403-428,430-438 20¢
Doom Patrol 93 25¢ 101,102,104-107,109-111,113-115,119,122-124 20¢
Flash 108 1.00 127 50¢ 145,150,159 25¢ 161-177,179-186,188-194,197,199,200, 202,203,206-223,225 20¢ An. 4nbc 25¢
Forbidden Tales From the Dark Mansion 5-7,9-15 20¢
Four Star Battle Tales 2-4 20¢
From Beyond the Unknown 6-15,18-24 20¢
Ghosts 1 25¢ 2,3,5-7,9-23 20¢
GI Combat 129,148-151,153-159,161-170 20¢
GI War 1-4 20¢
Girls Romance 48 35¢
Green Lantern 40,41,46-56,58-62,64-71, 88 20¢ 83,89 25¢
Hawk and Dove 1,3-6 20¢
Hot Wheels 5 20¢
House of Mystery 156 35¢ 158,159 25¢ 160-171,174,175,177-185,187-202,204-209,212-220,222-225,S-20 20¢
House of Secrets 75,80-91,93-118,122, 123 20¢
Inferior Five 2-9,11,12 20¢
Jimmy Olsen 65,66,72,75 25¢ 88-94,96-103,105-107,109,110,112,114-116,118-120,123-127,129,130,132 20¢ 134 50¢ 135 35¢ 136-139,141-146 25¢ 140,149-156,159,160,162,163 20¢
Johnny Thunder 2,3 20¢
Justice League 8,10 1.50 15f,22 50¢ 16f, 30 35¢ 21f 25¢ 43-47,54,56-58,62,68-71,90,92,94,96-101,103,105,112 20¢
Kamandi 3 35¢ 6-8,10 25¢
Korak 47,48,51-54,56 20¢
Leading 25 1.00
Legion of Superheroes 3,4 20¢
Lois Lane 38 35¢ 61-75,78-80,82,87, 88,90,92-94,96,97,102,103,105-108, 111,111,114-122,124,126-128,120, 132-134 20¢
Metal Men 15,17-19 25¢ 20-25,27,28, 30-33,35-44 20¢
Metamorpho 1 25¢ 3,5,6,8-12 20¢
Mr. Miracle 14,15,17,18 25¢
Mystery In Space 102,103,106,107 20¢
Omac 1 25¢
Our Army At War 192,195,199,222,224-228,231,235,237-250,252,253,255, 257-260,262,264,272 20¢
Our Fighting Forces 73 25¢ 87,88,90-92,95,97,120,122,127,128,133-145, 147 20¢
Phantom Stranger 3,5-8,10,14-18,23-29 20¢
Plastic Man 2,3,5-10 20¢
Plop 1,2,4,5 20¢
Prez 1-4 20¢
Rip Hunter 28,29 20¢
Rima 1 20¢
Sea Devils 20,28-34 20¢
Secret Hearts 39,43 35¢
Secret Origins 1-6 20¢
Secret Six 1-3,6,7 20¢
Secrets of the sinister House 6-8,11-16 20¢
Shadow 2,4-6 20¢
Shazam 3-11,13 25¢
Showcase 56,59 25¢ 62-69,71,73,85-92 20¢
Son of Tomahawk 132-140 20¢
Spectre 7-10 20¢
Star Spanngled War 114-122,130,135, 136,145,147,149,150,153-175,177-180 20¢
Strange Adventures 182,188,190,193-195, 203,204,217,218,222,224,227-236, 238-244 20¢
Strange Sport Stories 2,3,5 20¢
Superboy 75 75¢ 84,91 50¢ 106 35¢ 114, 123,124,126,127 25¢ 130-137,139-144,148-151,153-155,157-164,166, 168-173,177-194,196-198,203,DC-15, DC-21 20¢
Supergirl 2-7 S-24 20¢
Superman 143f 35¢ 144 50¢ 164 35¢ 180, 181,185,198,203,210,213-216,218, 219,222,224,226,229,232-238,240-244,246-251,253-262,264-268,270, 271,273,274,277,278,DC-18 20¢ An. 8 50¢
Superman Family 164 20¢
Super Spectacular 4,6,8 35¢
Swamp Thing 11 20¢
Sword of Sorcery 1-5 20¢
Tarzan 208,211-213,215-224,226-228, DC-19 20¢
Teen Titans 1 50¢ 2 35¢ 3-5 25¢ 6-9, 14-18,20-28,27-43 20¢
Tomahawk 109,116,119,123,214,126,127. 20¢
Top Guns of the West S-22 20¢
Unexpected 91,96,99,100,102-122,124-139,141,143-158,S-23 20¢
Wanted 2-5,7-9 20¢
Weird Mystery 1 25¢ 2-4,6-11 20¢
Weird War 2,3,5,6,8,9,12-18,20,22-24 20¢
Weird Western 12-15,17-21 20¢
Weird Worlds 1 25¢ 3-9 20¢
Witching Hour 1 35¢ 2 25¢ 3-6,8-12, 15-22,24-26,28-40,42,45 20¢
Wonder Women 158,160-170,172,173, 178-186,189-198,201,204,205,207-209 20¢
World's Finest 159,160,166,171,172, 174,176-178,180-183,191,193,195, 196,198-204,206-213,215-223 20¢ 104 75¢ 112,113 50¢ 123,130 35¢ 205 25¢

I have a large stock of other comics and related items. These include both both recent and older books. In recent items, I have extensive stocks of Dell, Charlton, Gold Key, Archie hero, etc. I also usually aquire new items similar to these listed, so it would be to your benifit to enclose a wantlist with yor order.

From the 40's and 50's, my stock is less extensive. I do have a good selection of Disney's from the 50's and other funny animal comics. There are about 330 or so miscellaneous items from this period besides Disney and Dells. There is some nice material such as EC's and golden age heroes. To find out about any of these items just send me a want list and I'll try to help out. I am sure that my price can not be beat.

By the way, all items are unconditionally gaurenteed. Just return any item which does not meet with your standards, and you will receive full credit.

Jim Forte
11 Whitewood Rd.
Edison, N.J. 08817

Jim Forte
11 Whitewood Rd.
Edison, NJ 08817

BUYING LIST

The following is a list of prices I am willing to pay for various comics. This list is by no means complete. Please write if you have any books either not listed or are worth more than the general goup which covers them. I generally pay about half price guide for items in an intermediate price range. As I stated beforehand, it pays to sell to me even if you lose a few cents now.

Terms: All books must be in at least good condition. Limit shipments to five copies of any one issue. No need to write, just send the books with an itemized invoice. You may trade for books in my selling ad. Send the books you are willing to trade along with a list of books you need, an I will send you what books are available. The list of books wanted should be longer than the books sent, or I may have to make up the difference in cash. ALL POSTAGE WILL BE REFUNDED ON STRAIGHT BUYING. I cannot refund postage on trades. Thank you.

Marvels
Astinishing Tales/Amazing Adventures 1 20¢ 2 15¢ 3-10 12¢ 11 up 10¢
Avengers 10-15 50¢ 16-20 35¢ 21-25 25¢ 26-30 20¢ 31-49 15¢ 50-80 12¢ 81up 10¢
Capt. America 100 25¢ 101-108 15¢ 109-130 12¢ 131 up 10¢
Capt. Marvel/Defenders/Ironman/Submariner/SHIELD(1st) 1 25¢ 2-5 15¢ 6-20 12¢ 21 up 10¢ Conan 9-15 20¢ 16-21 15¢ 22 up 12¢
Daredevil 6-10 50¢ 11-13 25¢ 14-19 20¢ 20-35 15¢ 36-65 12¢ 66 up 10¢
Fantastic Four 31-40 50¢ 41-50 25¢ 51-69 15¢ 70-110 12¢ 111 up 10¢
Hulk 102 25¢ 103-109 15¢ 110-120 12¢ 121 up 10¢
Kull 1 75¢ 2 50¢ 3-5 15¢ 6-10 12¢ 11 up 10¢ MCIC 1 50¢ 2 35¢ 3 up 12¢
Sgt. Fury 10-16 35¢ 17-20 15¢ 21-35 12¢ 36-49 10¢ 50 up 8¢
Silver Surfer 1 75 ¢ 2 35¢ 3-5 25¢ 6-8 20¢ 9 up 15¢
Spiderman 31-35 50¢ 36-40 35¢ 41-45 25¢ 46-60 15¢ 61-100 12¢ 101 up 10¢
Tales to Suspense/Tales to Astonish 55-60 50¢ 61-75 25¢ 76-85 15¢ 86 up 12¢
Thor 110-122 35¢ 123-150 15¢ 151-180 12¢ 181 up 10¢
X-Men 10-15 35¢ 16-25 20¢ 26-39 15¢ 40-66 12¢ 67 up 10¢

I will pay 8¢ each for any Marvel reprint book, either here or mystery which is not listed (Marvel Tales, Marvel's Greatest etc. Journey Into Mystery, Where Creatures Roam, Creatures On the Loose etc.)

I will pay 10¢ each for any Marvel or DC book with original superhero material not listed above (Doc Savage, Hero for Hire, Marvel Premiere etc. Action, Atom, Batman, Shadow, Superman etc.). I will also pay this amount for Marvel Monster type books with original material (Werewolf, Tomb of Dracula, Ghost Rider, Frankenstien, etc.).

I will pay 8¢ each for any DC mystery, war, western, or miscellaneous (GI Combat, Weird Western, House of Mystery, Phantom Stranger, Strange Sport Stories, Rima, Plop, Prez, From Beyond the Unknown etc.).

I will pay 50¢ each for any pre-code horror comic.

I will pay 25¢ each for any 40's or 50's war, crime, or western comic.

I will pay 15¢ each for any 40's or 50's funny animal (not love) comic.

Remember, send a list with any items not listed, or if you have a book that you feel is worth more than the average book in that general class. For example, an EC horror book is worth more than 50¢. Also, if you have a large lot for sale let me know, and please quote a price.

Investors Corporation of America

AVERY B. KLEIN, PRESIDENT
3386 CHALFANT ROAD Dept.B-70
SHAKER HEIGHTS, OHIO 44120
216 - 921-7678

NATIONAL CENTRAL BUREAU WSA 016 CHARTER MEMBER

CENTRAL BUREAU NATIONAL WSA NO. 016

3-Mil Comic Bags

Protect your comics with heavy-duty 3-MIL protective polyethylene bags. Sample on request if you send a large S.A.S.E.(Canadians send 10¢ in coin). Write for quote on larger quantities. Prices have been increased effective OCTOBER 1, 1974 because of price increases exceeding 80% in the cost of the bags in the last 5 months. We are no longer able to absorb these increases and still maintain our high quality. GOLDEN AGE Size available in multiples of 1000 only at $27.00 per thousand.

OHIO RESIDENTS PLEASE ADD 4½% OHIO SALES TAX

	U.S.	CANADA		U.S.	CANADA
100 for	$ 3.35	$ 4.10	1000 for	$24.75	$29.75
300 for	$ 9.10	$10.55	2000 for	$48.50	$58.50
500 for	$13.75	$16.00	3000 for	$72.60	$87.60

Golden Age Comics and Sunday Comic Strips

John D. Brockwell
1625 E. IOWA AVE.
ST. PAUL, MINN. 55106

NOTE: Minimum order $5.Enclose money order with all orders.No personal checks please.Cash okay.Include postage.Try to list alternates.

****

ADVENTURE COMICS
ALL AMERICAN #57 no $7
BATMAN #57 n.fine $7
BLUE BOLT V6 #1 fine $3
DOLL MAN #27 good $5
FOUR FAVORITES #154 mt$33
GRAND SLAM #53 fine $2.50
JIM RAY'S AVIATION SKETCH BOOK #1 mint$ 2
MARVELS OF SCIENCE #2 & 3 mint ea. $3
REAL FACT #1 mint $5
REAL LIFE #15 mint $2
SPARKLING STARS #4 mt $4
STRAIGHT ARROW #13 mt $3
#17 nm $2
SUSPENSE #1 mint $5
TRUE AVIATION #1 mint $4

NEWSPAPER COMICS REPRINT
ACE COMICS #42 fine $10
#134 mint $4
COMICS ON PARADE
#36 fine $10
#51 mint $7
CRACKERJACK FUNNIES
#15 fine $16
#43 fine $12
FAMOUS FUNNIES #154 mt$ 4
KING COMICS #56 good $10
#121 mint $7
PETER RABBIT #5 mint $3
STEVE CANYON #4 mint $12
TIP TOPPER #22 mint $2
TIP TOP #79 mint $8
#85,118, mint ea. $4
#130,131,132 mt ea.$ 3
#135 mint $3
#166 mint $2
SUPER COMICS #110 mt $5
STAR COMICS V2 #2 mt $14
POPULAR COMICS #135 fn$ 5
SUPERMOUSE #1 mint $5
#35 mint $1

FOUR COLOR COMICS
#30 BAMBI'S CHILDREN mint $24
#19 THUMPER MEETS THE 7 DWARFS
Copy A-mint $30
Copy B-n.fine $20
#35 SMOKEY STOVER mint $14
#37 BRINGING UP FATHER fine $14
#101 TERRY AND THE PIRATES mint $12
#99 SMITTY mint $8
#94 WINNIE WINKLE m$8
COLOR COMICS
#131 LITTLE LULU mt$20
#122 HENRY mint $5
#377 SUSIE Q SMITH mint $2
#391 UNCLE WIGGLE m$2

OTHER DELL COMICS
KRAZY KAT #1& 2 mt @$3
WINNIE WINKLE #2 mt$4
TARZAN #11 fine $8
GENE AUTRY #8 mint $5
HOPALONG CASSIDY #9 mint $5
THE LONE RANGER #7 & #9 mint @ $8

MLJ MAGAZINES
ARCHIE COMICS #14 m$5
#17,18,19 mt @$5
#27 mint $3

DC COMICS
ANIMAL ANTICS #1 m $4
#8 good $2
BUZZY #15 n.mint $2
FUNNY STUFF #1 mint$5
#19,20,25 fine $10
PETER PANDA#5&7 mt @$1

SUNDAY COMIC STRIPS

JACK ARMSTRONG
1/2 p.from 1947 ea$1.50
Dates..6/1..7/6..8/10..
8/17..8/24..10/19..
10/26..11/2..11/9.& more

BLONDIE
1/2 p. from 1947@ $1.25
Dates..3/9..3/16..3/23..
3/30..4/6..4/13..4/27..
5/4..5/11..5/18..5/25..
6/1..8/10..8/17..8/24..
9/28..10/5..10/19..10/26
11/2..12/21..and more..

BRICK BRADFORD
Tabs from 8/29/48 to 11/17/51 $1.25 ea.
Broken run.Total 76 str.

BUGS BUNNY
1/3 p. from 1946 ea$1.25
Dates..4/28..5/5..5/12..
5/19..5/26..6/2..6/9..
6/16..7/7..7/14..7/21..
7/28..8/4..8/11..8/18..
8/25..9/1..9/8..9/15..
9/22.. and more

STEVE CANYON
1/2 p. from1947 ea $1.75
Dates..3/9..3/16..3/23..
3/30..4/27..5/5..5/11..
5/18..5/25..6/1..7/6..
7/20.. more to 1956

BUCK ROGERS
Tabs from 8/29/48 to 11/17/1951 $2.00 ea
Broken run.Total 76 str.

MANY MORE TITLES.OVER 50

****

NOTE: I have Sunday newspaper strips from 1945 to 1956.Send WANT LISTS.

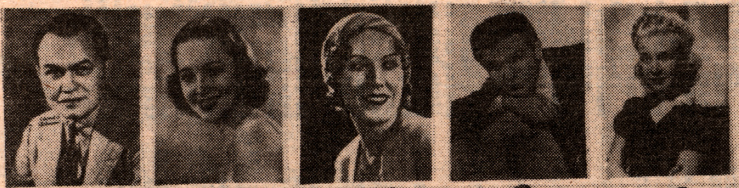

O'BOY, GEE WHIZ, & GOLLY WOW!
40 DIFFERENT 8x10 B/W STILLS
FEATURING MOVIE STARS FROM THE 30's TO THE 60's
SUCH AS: EDDY CANTOR, FAY WRAY, JACK BENNY
JOHN GARFIELD, GINGER ROGERS, WALLACE BEERY,
DICKIE "OUR GANG" MOORE, CAGNEY, STEWART, FLYNN
SET OF 40 DIFFERENT STARS ONLY $20.00 OR
20 DIFFERENT STILLS FOR $12.00
(SET OF 5 STILLS $4.00)
ORDER FROM: WILLIAM EVANS
860 RIVER DRIVE
GARFIELD, NEW JERSEY 07026

COMIC BOOKS/MAGAZINES/BEATLE ITEMS Bought & SOLD

****

SEND 2 10¢ STAMPS FOR COMPLETE SALES & BUYING LISTS OF TWO FALKLAND COLLECTORS. LIST FEATURE MANY ITEMS AT ONLY 15¢!!! ALSO FREE DAMAGED OR POOR COND. COMICS WITH EVERY ORDER FROM SALES LISTS. SALES LISTS INCLUDE MANY MARVEL & DC'S, BEATLES ITEMS, MADS, & MORE!!!

SEND ALL STAMPS,LETTERS, ETC. TO :

15¢ COMICS from

CHARLES LAWRENCE
BOX 27
FALKLAND, NC
27827

CENTRAL BUREAU NATIONAL WSA NO. 330

COMIC BOOKS/MAGAZINES/BEATLE ITEMS BOUGHT & SOLD/

****

SUPPORT RBCC/NCB/DC FAMOUS FIRST/&/THE NEW ATLAS

CENTRAL BUREAU NATIONAL WSA NO. 240

Herbert Hartig
60 Riverside Drive
New York, N. Y. 10024

All orders must be accompanied by SASE. Check or M.O.only. Minimum order $5.00. Please include 50¢ postage. Immediate refund on items previously sold.

GOLDEN AGE COMICS

ALL FLASH # 3 (M), 4 (M)= $50 each; 5 (NM)-intro W.B1 & N= $55
BATMAN # 1 (coverless, cf out, but replaced by stats; complete)=$300
CONFESSIONS OF LOVE # 13 (NM) = $1
DICK COLE Vol.1 # 3 (G)= $2
THE GUMPS Vol.1 # 1 (NM)(2 dabs of magic tape on corners)=$7
JUSTICE TRAPS THE GUILTY # 32 (M)-Simon & Kirby = $1.50
KATZENJAMMER KIDS # 3 (VG)= $2
LITTLE LULU # 61-69 (all VG-NM)= $3 each
MAD COMICS # 13 (NM)- Prince Violent,et al.= $15
MASTER # 21 (NM)= $75
MILITARY # 1 (NM)= $250.
MORE FUN # 52!!! (NM,except for magic tape on spine)= $700
MOVIE # 2 (1939) (NM, " " " " ")=$40
PEP # 11 (VG - tape on spine) = $30
PRIZE # 57 (VG)= $7.50
RELUCTANT DRAGON (DELL COLOR # 13) (Fair - back cover and center pages out, but completed with photocopies)= $15
SENSATION # 1 (NM)- first Wonder Woman= $250
TERRY TOONS # 1 (a dab of invisible tape on spine,o.w.excellent)=$10
TRUE # 31 (NM)= $2
WORLD'S FINEST # 6 (NM)= $35
YOUNG LOVE # 27 (NM)- Simon & Kirby= $2

OLD LOOK MAGAZINES

All NM-M - $15 each:
OCT.16, 1945; OCT.30,1945; DEC.25,1945; APR.2,1946;APR.30,1946; NOV.12, 1946; NOV.11,1947; NOV.25,1947.

OLD MOVIE MAGAZINES

$15 each, unless otherwise specified:
MODERN SCREEN: JAN.1945 (corner off cover and contents page,o.w.Fine); JUNE'45 (M)-15th Anniversary issue= $20
MOVIE LIFE: MARCH '49 (cover loose, corner missing, o.w.NM)
MOVIE LIFE YEAR BOOK: 1948 (NM)-Garland,Sinatra,Bacall,et al.= $20
MOVIE SHOW: AUG.'48 (4 p.m.,otherwise fine)-Sinatra,Bogart,Astaire, Hayworth,Widmark= $20
MOVIE STORY: May '45 (NM); JULY '47 (VG)
MOVIES: July '45 (M) Bogey bio, Big Sleep, Maria Montez,et al.= $20
PHOTOPLAY: APR.'45 (NM)-Bacall, Peck,Garland, Lana Turner
SCREEN GUIDE: AUG.'47 (sm.p.m.cover,p.92 adv.torn out, otherwise fine)
SCREEN ROMANCES: MAY '44 (M)- Veronica Lake,G.Peck,Roy Rogers,Sonny Tufts!
SCREENLAND: JULY '44 (M-NM)-Bogart, Ava Gardner, others

MISCELLANEOUS

BOB HOPE's "autobiography" They Got Me Covered (1940)- underscored, o.w.VG= $25
Drew Pearson's "Predict-a-Word Game" - in original box, complete= $20
Blondie & Dagwood's Adventure in Magic (h.c.,with dust jacket- NM)- Whitman, 1944= $5
PERCY CROSBY's Skippy, (H.c.) Grosset & Dunlap,1929 (F-G:inside cover pencil-scribbled)= $3

Herbert Hartig
60 Riverside Drive
New York, N. Y. 10024

CENTRAL BUREAU NATIONAL WSA NO. 240

INFO: Postage: 50¢, no checks please. Insurance is optional.35¢ Please send a S.A.S.E.
Code: M-Mint, NM-Near Mint, FN- Fine, VG-Very Good, G- Good, SPR.-Spine roll, SP-Spine, TR-Tear, OW-Otherwise, CFL-Center Fold Loose, W-Williamson art, BR-Bradbury Story, W/F-Williamson/Frazzeta art, Wol-Wolverton art, W/K- Williamson/Krenkel art, F/W-Frazzeta/ Williamson art, W/F/K-Williamson/ Frazzeta, Krenkel art, Whew! Also:LC- Loose cover All prices per book.

ALSO HAVE MARVELS AND D.C. SEND WANTS!

Crime Suspense Stories	I5(?I) G-VG SPR.	40.00
	3 SPR. VG	20.00
	6 tr. on sp.ow F	I5.00
	8 slight spr.NM	23.00
	I0 FN-NM	I9.00
	II FN	II.25
	I3 cfl. l. VG W.	I2.00
	I5 FN BR.	I2.00
	I6 FN W.	I5.00
	I7 FN-NM W/F	20.00
	I8,I9 FN	II.25
	20.VG-FN	II.00
	2I "	9.00
	22 FN	I0.00
	23 NM slight spw	I0.00
	24 NM	II.00
	25 FN-NM	I0.50
	26 FN	I0.00
Haunt Of Fear	20 FN crease	I3.50
	22 tr. on sp VG	II.00
	25 ""	II.00
	27 FN	I2.00
	28 VG-FN	II.50
Impact	I FN-NM	8.00
	2 FN	4.00
M.D.	I FN-NM	5.00
Panic	2 FN	5.00
	3 VG-FN Wol.	6.00
Piracy W	2 I stp.loose NM	9.00
	4,5FN- NM	8.00
	6 FN	7.50
Psychoanalysis	I NM	5.00
Shock Suspense Stories	~~I NM~~	~~35.00~~
	2 VG-FN	I8.00
	4 FN	I5,00
	6 FN slight spr	I3.00
BR.	7 VG-FN tr rt c	I0.00
	8 VG-FN W	I8.00
	9 FN-NM BR.	I2.00
	I0 VG-FN	I0.50
	II.FN	II.50
	I2.VG-FN DRUGS	II.00
	I4 VG-FN	I0.50
	I6 VG-FN	I0.00
	I7 NM	I3.00
	I8 FN	II.50
Tales From the Crypt	25 NM	I7.50
	38 VG-FN	II.00
	40 FN	I2.00
	44 VG-FN	II.00
	45 FN-NM	I3.00
Two-Fisted Tales	37 FN	9.00
	38 VG-FN	8.00
Vault of Horror	~~21 FN-NM~~	~~20.00~~
	28 NM-M	I6.00
	38 VG	I0.00
	39 VG-FN	II.00
	40 FN	I2.00

VALOR I FN-NM 15.00 W

Weird Fantasy	6 FN slight spr	22.00
	8 FN-NM	25.00
	9 FN	23.00
	II NM	2I.00
	I2 FN-NM	I9.50
	I3 VG-FN	I7.00
	~~I6 M W/K~~	~~35.00~~
	I7 VG-FN W/K	23.00
	I9 " "	23.00
	20 " F/W	25.00
	2I FN F/W cover,W/K	38.00
	22 VG,LC,TR ON SP	I3.00
Weird Science	7 FN-NM	30.00
	8 FN, I0 also FN	26.00
	II NM-M	27.00
	I2 VG-FN	2I.00
	I4 VG-FN	20.00
	I8 G W/K	I5.00
	I9 VG,LC,TR ON SP W/F	I8.00
	20 FN W/F	26.25
	2I G TR ON COVR,½LC	I7.50
	~~22 VG-FN W/F/K!~~	~~35.00~~
Weird Science-Fantasy	24 VG-FN W	25.00
	26 FN UFO REPORT	20.00

Late Additions:

Frontline Combat	4 M	I8.00
	5 M	I8.00
	6 NM small creases	I7.00
	7 M IWO JIMA	I8.00
	8 NM chip off cover	I6.00
	II.Fn-NM "	I5.00
	I2 NM AIR FORCE	II.00
	I4 NM	II.00
	I5 M LAST ISSUE	I2.00
Two-Fisted Tales	2I.M	20.00
	22.NM-M	I8.00
	23 M small tr,crease	I9.00
	24 M	I5.00
	25 G	7.00
	28 M, 29 M	II.50
	3I VG CIVIL WAR	9.00
	32 M	I2.00
	33 M small cr.	II.50
	34 M	I2.00
	35 NM CIVIL WAR	I0.00
	40 M small tr.	II.00

EVERYTHING HERE FOR ~~1,600.00~~ 1,500.00

WANTS: Weird Tales with Conan, Journey into Mystery 83 and 84, NM to M. Nunchaku(nun-chucks), Shuriken(kung fu throwing stars) and any other Karate or Kung Fu fighting equipment.